

4/29/2017 5:08:15 AM

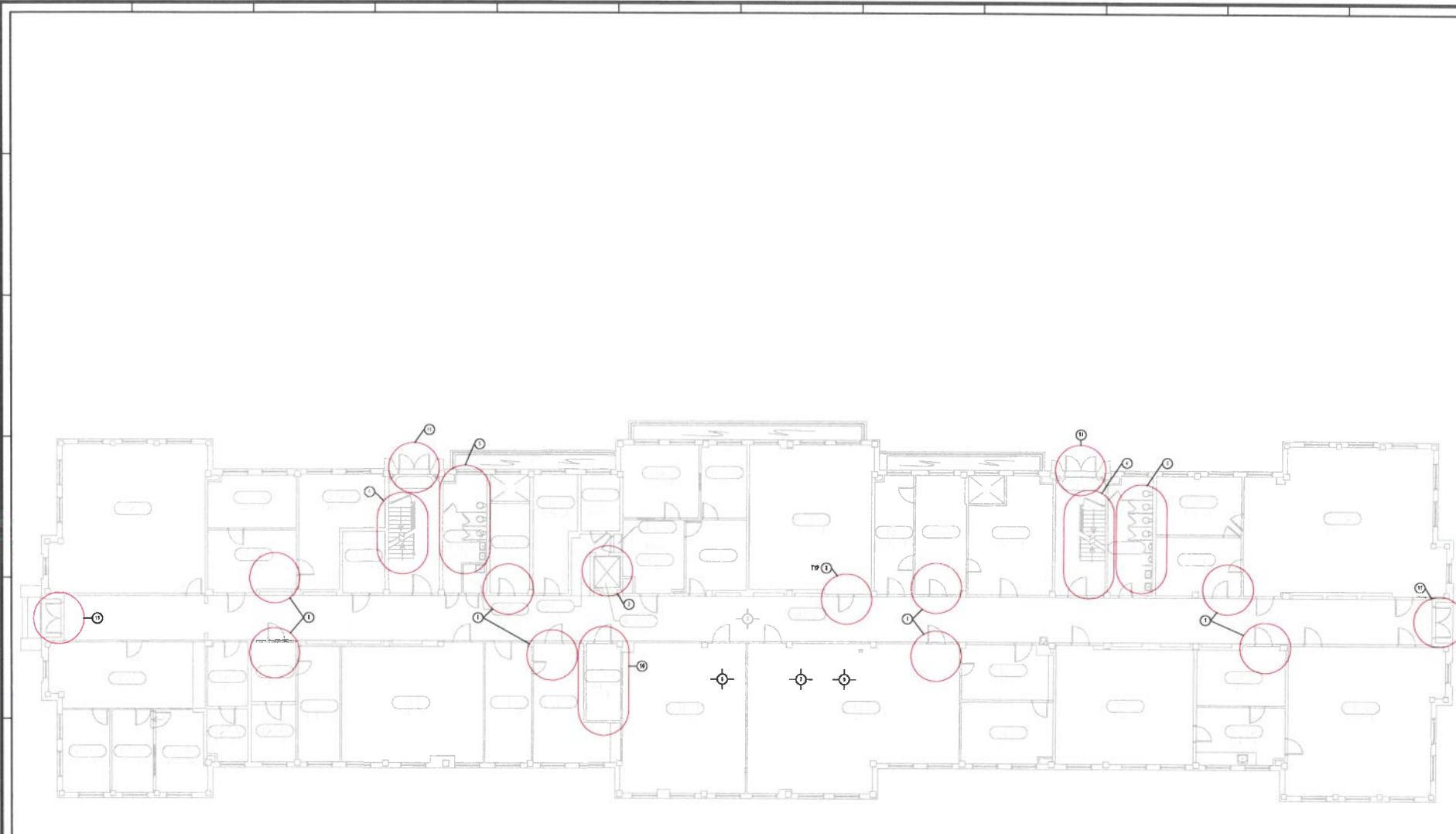

1 TYPICAL FLOOR PLAN  
1/8" = 1'-0"

KEYNOTES - FLOOR PLAN

- (A) LOCATION OF NEW SUPPLY RETURN AIR DUCT WAFFER.
- (B) LOCATION FOR NEW ELEVATOR SHAFT FOR BC AND AMERICODE COMPLIANT ELEVATOR.
- (C) DEMO EXISTING ACQUISITION CERAMIC TILE AND GRABAT ENTIRE FLOOR.
- (D) INSTALL WALL MOUNTED HANDRAIL AT STAIRS.
- (E) DEMO EXISTING TOILET PLUMBING FITTINGS, CURB CHASE WALLS, EXISTING FLOOR AND WALLS FOR BRIL, AND TOILET SWITCHESS AND ACCESSIBLE METAL NEW BC AND AMERICODE COMPLIANT TOILET PLUMBING FITTINGS, BRIL, STEEL CHASE WALLS, FLOOR AND WALL FINISHES, AND TOILET PARTITIONS AND ACCESSIBLES.
- (F) PAINT ALL WALLS.
- (G) REMOVE EXISTING FLOORING AND BASE ON ENTIRE FLOOR. INSTALL NEW FLOORING AND BASE ON ENTIRE FLOOR.
- (H) TYPICAL FOR ALL DOORS - REPLACE EXISTING WOOD DOORS WITH NEW SOLID CORE WOOD DOORS AND NEW HARDWARE. PROVIDE FIRE RATED DOORS WHERE REQUIRED. REPLACE EXISTING WOOD HANDRAILS WITH BC AND AMERICODE COMPLIANT LEVEL HANDRAIL LOCKSETS.
- (I) TYPICAL NOTE - INSTALL NEW BC AND AMERICODE COMPLIANT STORAGE THROUGHOUT ENTIRE FLOOR.
- (J) PROVIDE NEW USG STANDARD LT. CLOSE.
- (K) PROVIDE NEW STOREFRONT ENTRANCES AND HARDWARE.



REVISIONS	DATE

PROJECT TITLE  
**LECONTE COLLEGE RENOVATION -  
FEASIBILITY STUDY**  
Project Address  
Columbia, SC 29201

DESIGNED BY	AREA
CHECKED BY	DATE

1/8" = 1'-0"

TYPICAL FLOOR PLAN

PROJECT NO.      DRAWING NO.  
DATE              4/29/17              A1.1