

University of South Carolina

Project Name: **Swearingen Café-Plumbing**

Project Number: **BC00566958-1**

Addendum Number One

Date: May 15, 2018

Then following items add to, modify, or otherwise alter the Drawing and or specification and will become a part of the Contract Document. Where a portion of the Drawings and or specification is added to, modified, clarified, or otherwise altered, the portion not so affected shall remain. Bidder shall include all effects that these items may have on his proposal.

Acknowledge addendum in the space provided on the Bid Form. Failure to do so may subject a Bidder to be disqualified.

General/Clarifications:

1. The deadline for questions is May 17, 2018 by noon. Please submit all questions to Tom Fant at tfant@fantarchitecturalservice.com.

Drawings /Specifications:

Plumbing Specification P100 and P200.

Attachments:

1. Pre-Bid sign in sheet
2. Plumbing Specifications

End of Addendum One

University of South Carolina
Pre Bid Sign In Sheet
 Columbia, South Carolina

Project Name: Swearingen Café-
 Plumbing
 Project Number: BC00566598-1
 Pre Bid Date & Time: May 15, 2018@ 10:00am

SWMBE Contractor?	Name	Company Name	Address	Phone #	Email
S W M B E	RIC HILTON	CASHION ELEC.	3415 MAIN STREET PO BOX 3818 COLUMBIA, SC 29230	803/779/7210	JWILLIAMS 49 @ BELL SOUTH . NET ECASHION @ BELL SOUTH . NET
S W M B E	Jason Heckle	Heckle's Plumbing	835 Calhoun Rd. St. Matthews, SC 29135	803-309-6785	jasonheckle@yahoo.com
S W M B E	Philip Robinson	Philip Robinson & Associates LLC	2166 DREHER ISLAND PROSPERITY SC 29127	803-3919540	philipLrobinson@yahoo.com
S W M B E	Thomas Fant	Fant Arch Serv.	2711 Middleburg D 311 B	803-351-7879	TFant@Fantarchitecturalservice.com
S W M B E	Chris Geary	USC			
S W M B E	Jerrold Wingard	USC			
S W M B E	Hallee Hikmet	USC	1300 Pickens St Columbia	777-9994	hikmet@mailbox.sc-
S W M B E					
S W M B E					
S W M B E					

****By signing this sheet you agree to receive information electronically.

EXISTING CEILING NOTE
 THE EXISTING SUSPENDED CEILING IS TO BE REMOVED, STORED, REINSTALLED OR REUSED AS DETERMINED BY THE CONTRACTOR. THE CONTRACTOR SHALL BE RESPONSIBLE FOR THE PROTECTION OF ALL EXISTING UTILITIES AND EQUIPMENT. THE CONTRACTOR SHALL BE RESPONSIBLE FOR THE PROTECTION OF ALL EXISTING UTILITIES AND EQUIPMENT. THE CONTRACTOR SHALL BE RESPONSIBLE FOR THE PROTECTION OF ALL EXISTING UTILITIES AND EQUIPMENT.

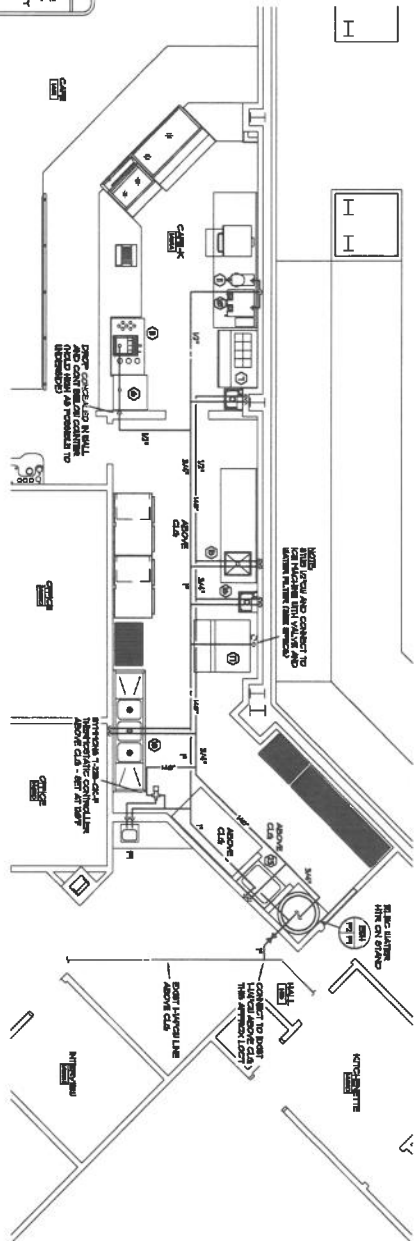

PLUMBING FLOOR PLAN - WATER PIPING
 SCALE: 1/4\"/>

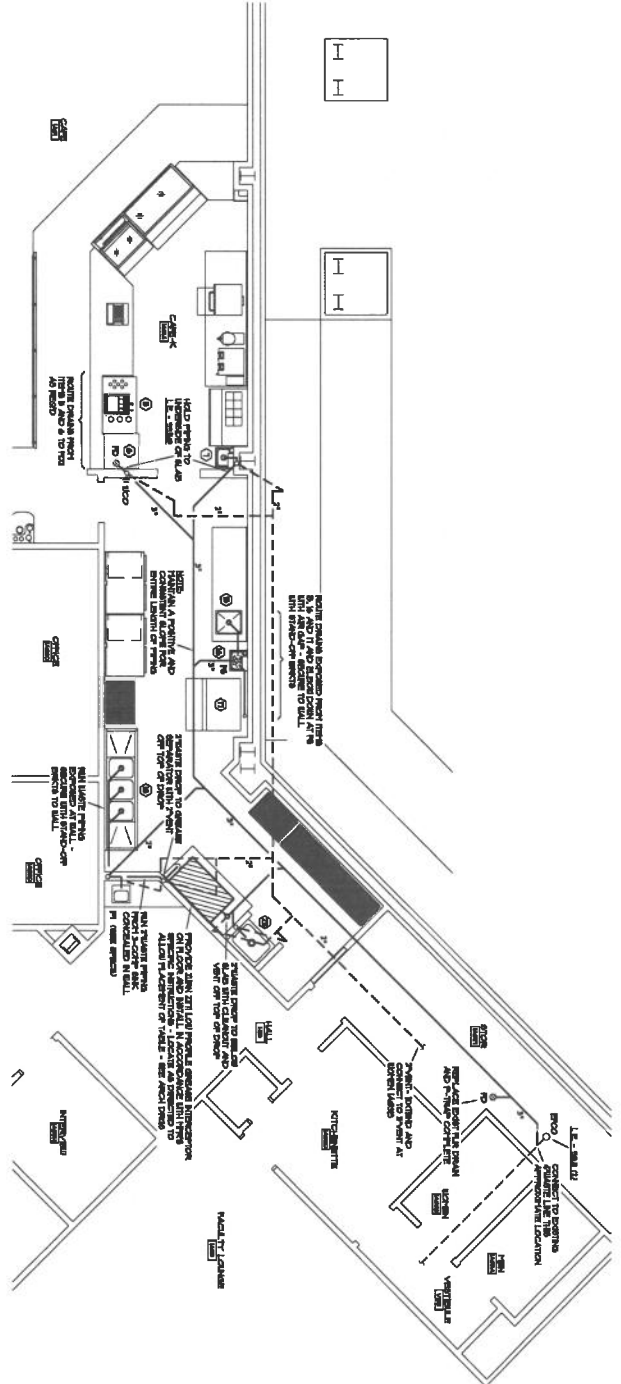

PLUMBING FLOOR PLAN - WASTE AND VENT (F.F. - 1000)
 SCALE: 1/4\"/>

SPECIAL NOTE
 THE CONTRACTOR SHALL BE RESPONSIBLE FOR THE PROTECTION OF ALL EXISTING UTILITIES AND EQUIPMENT. THE CONTRACTOR SHALL BE RESPONSIBLE FOR THE PROTECTION OF ALL EXISTING UTILITIES AND EQUIPMENT. THE CONTRACTOR SHALL BE RESPONSIBLE FOR THE PROTECTION OF ALL EXISTING UTILITIES AND EQUIPMENT.



3410 Landmark Dr., Suite C, Columbia, SC 29204-6038 / 803.233.8861 F / 803.351.7679 M / This@FantArchitecturalServices.com

FOODSERVICE RENOVATIONS FOR SWEARINGEN ENGINEERING CENTER UNIVERSITY OF SOUTH CAROLINA Columbia, S. C.	
DATE	11/17/06
BY	D.M. Swearingen
CHECKED BY	D.M. Swearingen
PROJECT NO.	06-00000
PROJECT NAME	FOODSERVICE RENOVATIONS FOR SWEARINGEN ENGINEERING CENTER
SCALE	AS SHOWN
DESIGNED BY	D.M. Swearingen
DRAWN BY	D.M. Swearingen
CHECKED BY	D.M. Swearingen
DATE	11/17/06