

Woodrow College Steam Pipe Replacement
University of South Carolina
Project H27-Z338-A

Addendum Three

February 28, 2018

NOTE: The following amendments, additions, and deletions shall be made to the Construction Documents and Contract Documents. Insofar as those documents are at variance with this Addendum, this Addendum shall govern.

Drawings

Item No. Description

1. Revision: Reference Drawing M1 Site Plan. Revised drawing indicates the pipe routing into the building more clearly and shows the intended slope of the pipe. Also noted is the coordination with the existing footings required if encountered during excavation.

END OF ADDENDUM

Attachments:
M-1 Rev 1

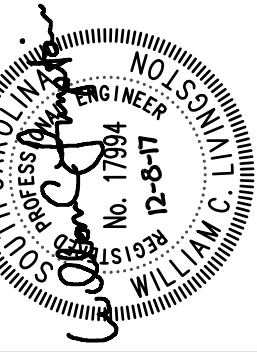

BUILDING:	REV.	DRAWING:	DATE:	DESCRIPTION:	DRAWN BY:		CHECKED BY:	
					WCL	DEM	WCL	DEM
1		ADDENDUM NO. 3	08DEC17					
			27FEB18					

PROJECT TITLE: WOODROW COLLEGE STEAM PIPE REPLACEMENT
PROJECT # H27-2338-A
University of South Carolina

SHEET: M-1
OF
SHEET IN SET:

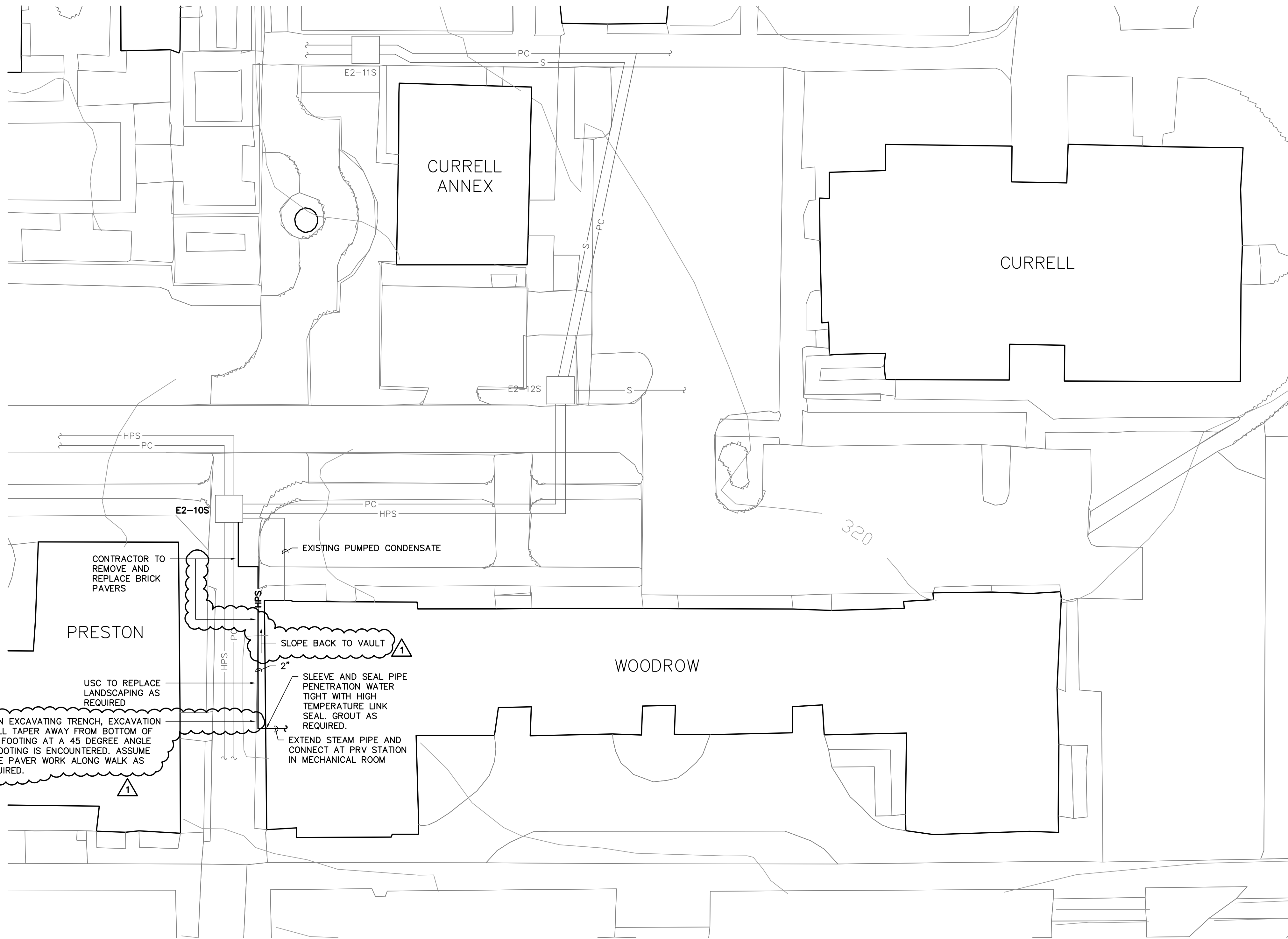

1 SITE PLAN
SCALE: 1" = 20'

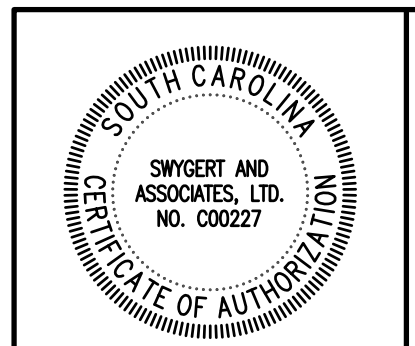
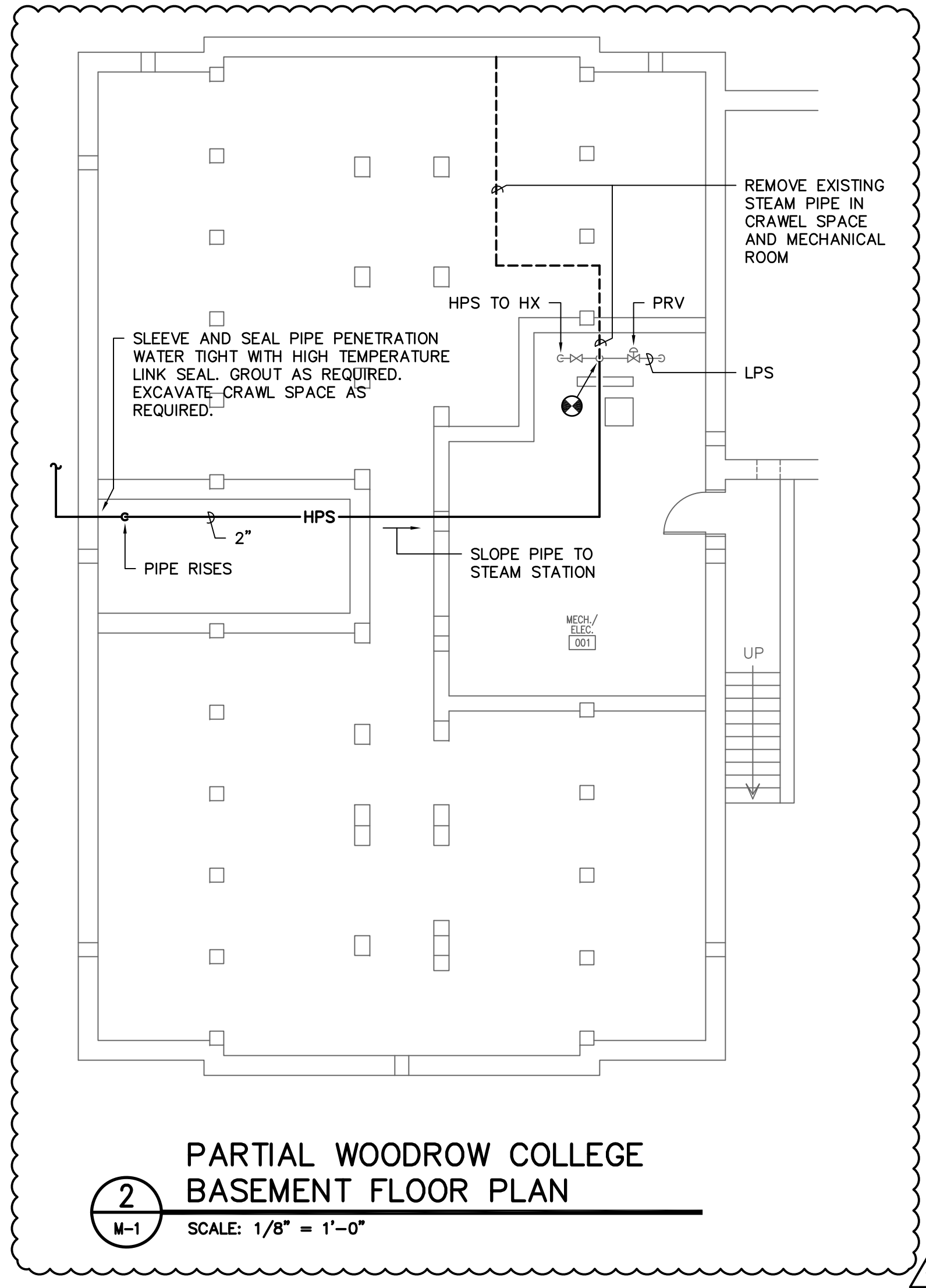

Swygert & Associates
CONSULTING ENGINEERS
DBA Swygert & Assoc., Ltd. Telephone: (803) 791-9300
Post Office Box 11886 Fax: (803) 791-9830
Columbia, S.C. 29211 mail@swygert-associates.com