

WOODROW COLLEGE STEAM PIPE REPLACEMENT

PROJECT NUMBER H27-2338-A COLUMBIA, SC

CONSTRUCTION DOCUMENTS

DRAWING INDEX

GENERAL

T-1 TITLE SHEET

MECHANICAL

M-1 SITE PLAN

M-2 DETAILS, NOTES, MANHOLE DIAGRAMS
AND LEGEND

CAMPUS PLANNING
AND CONSTRUCTION
COLUMBIA, SC 29208

SEAL:

CHECKED BY: WCL

ORIG. BY

DRAWN BY:

DEM DATE

DATE

DESCRIPTION

BUILDING:

REV.

PROJECT TITLE: WOODROW COLLEGE STEAM PIPE
REPLACEMENT

PROJECT # H27-2338-A

University of South Carolina

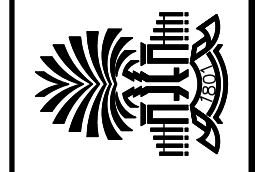

SHEET:

T-1

OF

SHEET IN SET:



OF

Swygert & Associates
CONSULTING ENGINEERS

DBA Swygert & Assoc., Ltd. Telephone: (803) 791-9300
Post Office Box 11888 Fax: (803) 791-9830
Columbia, S.C. 29211 mail@swygert-associates.com

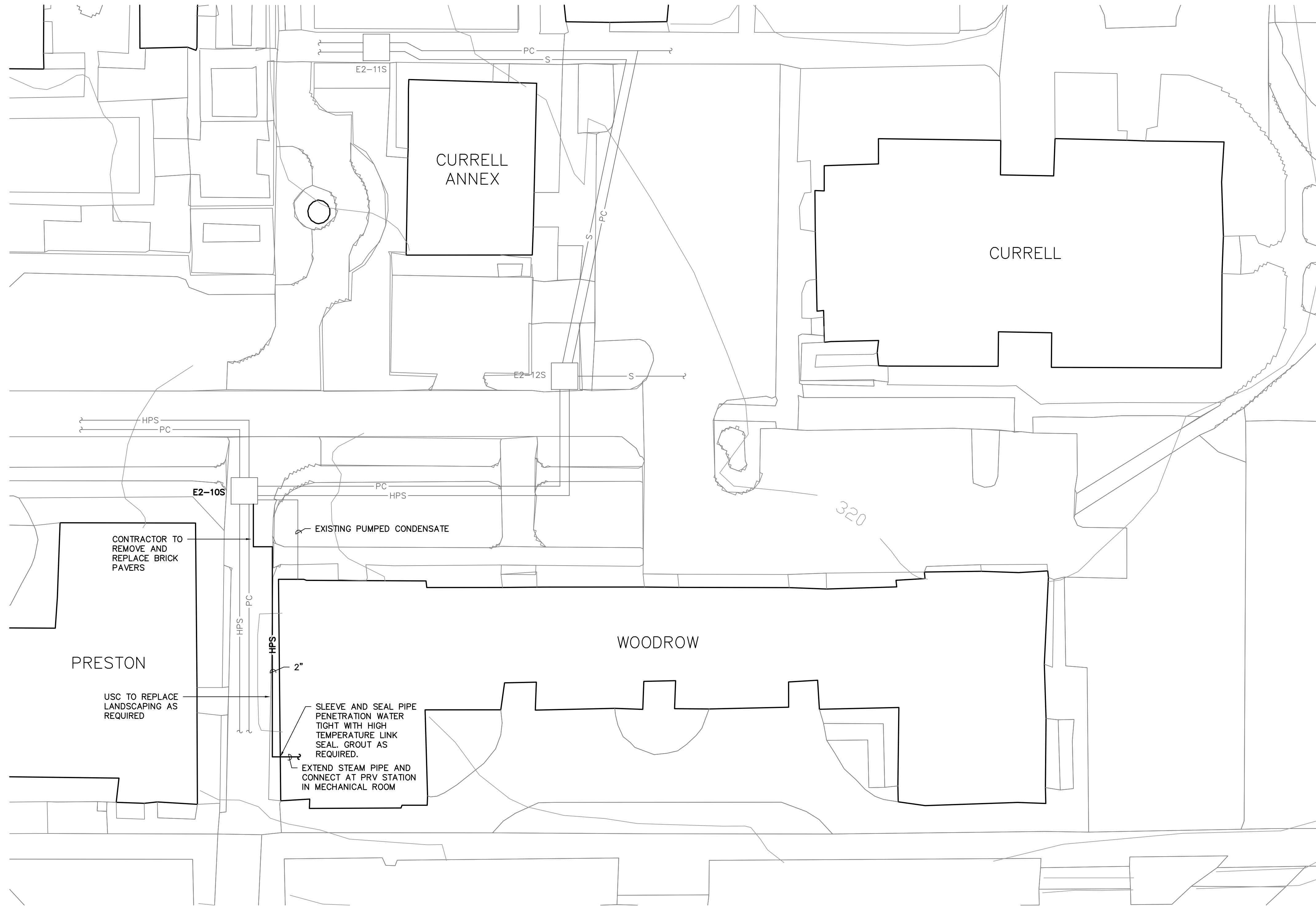
N:\PROJECTS\16225\DRAWINGS\HVAC\16225-M1.dwg



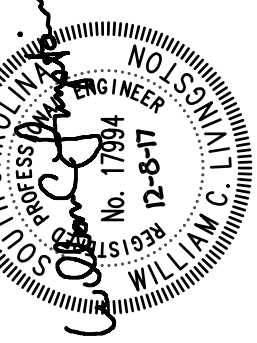

SITE PLAN
 SCALE: 1" = 20'

**CAMPUS PLANNING
 AND CONSTRUCTION**
 COLUMBIA, SC 29208



BUILDING	DATE	DESCRIPTION	REV.	DRAWN BY	DEM DATE	CHECKED BY
	08DEC17			WCL		WCL

PROJECT TITLE: **WOODROW COLLEGE STEAM PIPE REPLACEMENT**
 PROJECT # **H27-2338-A**
 University of South Carolina

SHEET: **M-1**
 OF
 SHEET IN SET:

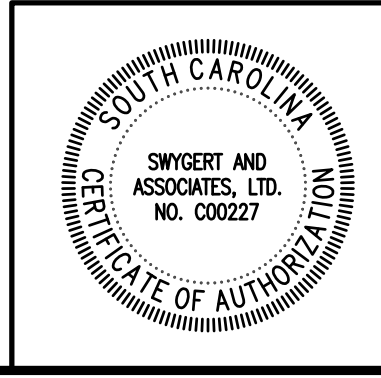

Swygert & Associates
 CONSULTING ENGINEERS
DBA Swygert & Assoc., Ltd. Telephone: (803) 791-9300
 Post Office Box 11626 Fax: (803) 791-9830
 Columbia, S.C. 29211 mol@swygert-associates.com

N:\PROJECTS\16225\DRAWINGS\HVAC\16225-M2.dwg

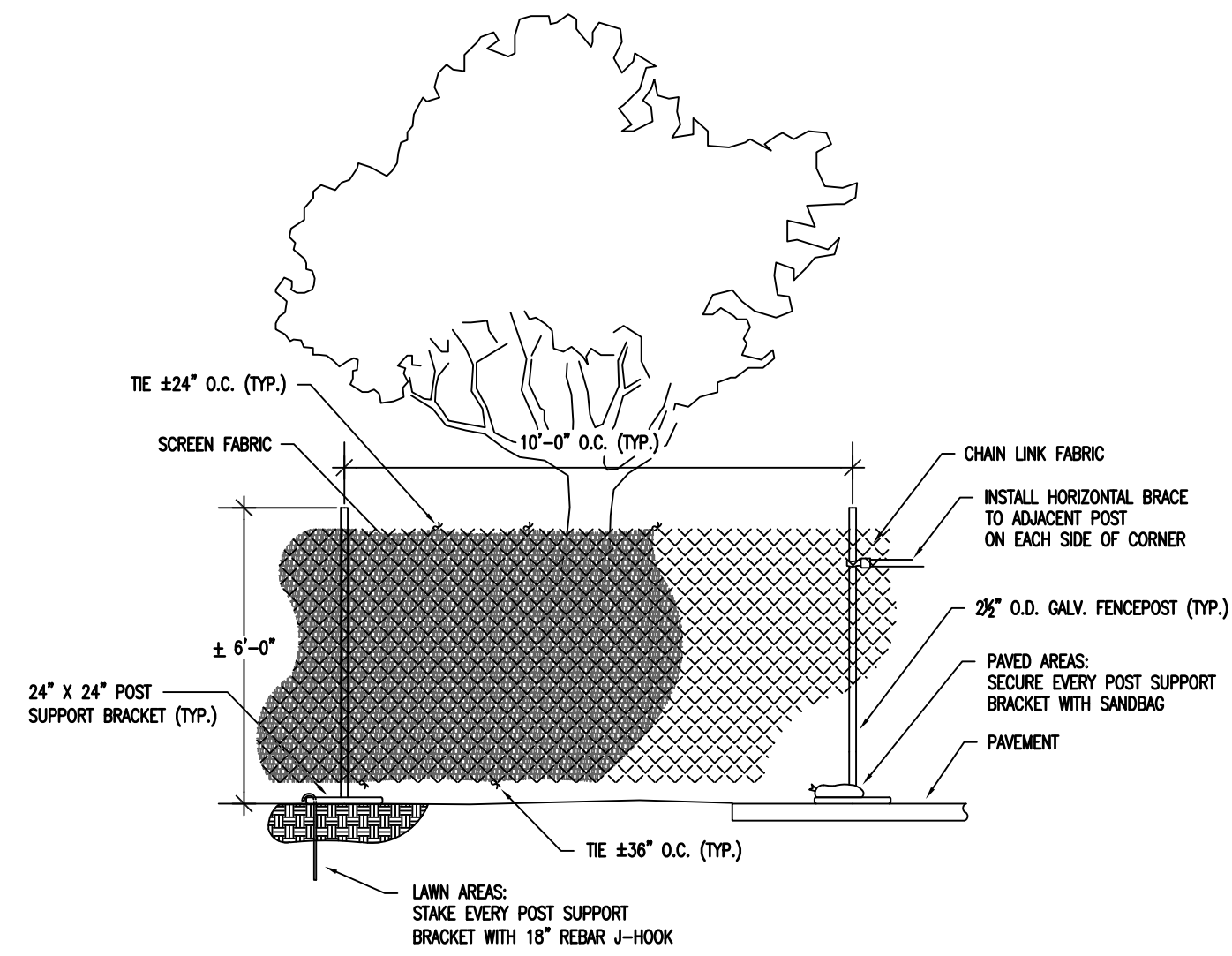

- NOTES:**
1. TREE PROTECTION FENCING SHALL BE PLACED BETWEEN ALL EXISTING TREES AND AROUND PROJECT WORK AREA AS APPROVED BY USC.
 2. SEE "USC SUPPLEMENTAL GENERAL CONDITIONS FOR CONSTRUCTION PROJECTS" FOR ADDITIONAL INFORMATION.
 3. PROVIDE PROTECTION FENCE FOR ALL TREES TO REMAIN.
 4. PROTECTION FENCING TO BE PLACED OUTSIDE OF DRILL LINE OF TREE CANOPY UNLESS OTHERWISE APPROVED BY USC PROJECT MANAGER.
 5. A 4" LAYER OF HARDWOOD MULCH SHALL BE PLACED OVER TREE PROTECTION AREA.
 6. PROTECTION FENCING SHALL BE IN PLACE AND HARDWOOD MULCH PLACED PRIOR TO BEGINNING CONSTRUCTION.
 7. REQUESTS FOR PAYMENT SHALL NOT BE APPROVED UNTIL PROTECTION FENCING AND MULCH IS IN PLACE.
 8. LOCATION OF THE PROTECTION FENCING SHALL BE MARKED BY USC ARBORIST AND APPROVED BY USC PROJECT MANAGER BEFORE INSTALLATION. WHERE CONSTRUCTION IS LIKELY TO OCCUR WITHIN 5' OF PROPOSED LOCATION OF PROTECTION FENCING, CONTRACTOR SHALL HAVE LIMITS OF CONSTRUCTION MARKED BY SURVEY BEFORE PROTECTION FENCING IS INSTALLED.
 9. SCREEN FABRIC SHALL BE DARK GREEN 80% OPAQUE, POLYETHYLENE KNOT MESH, UV STABILIZED WITH BURST STRENGTH OF AT LEAST 210 P.S.I.

WORK AREA SCREENING AND TREE PROTECTION FENCE PANEL DETAIL

NO SCALE

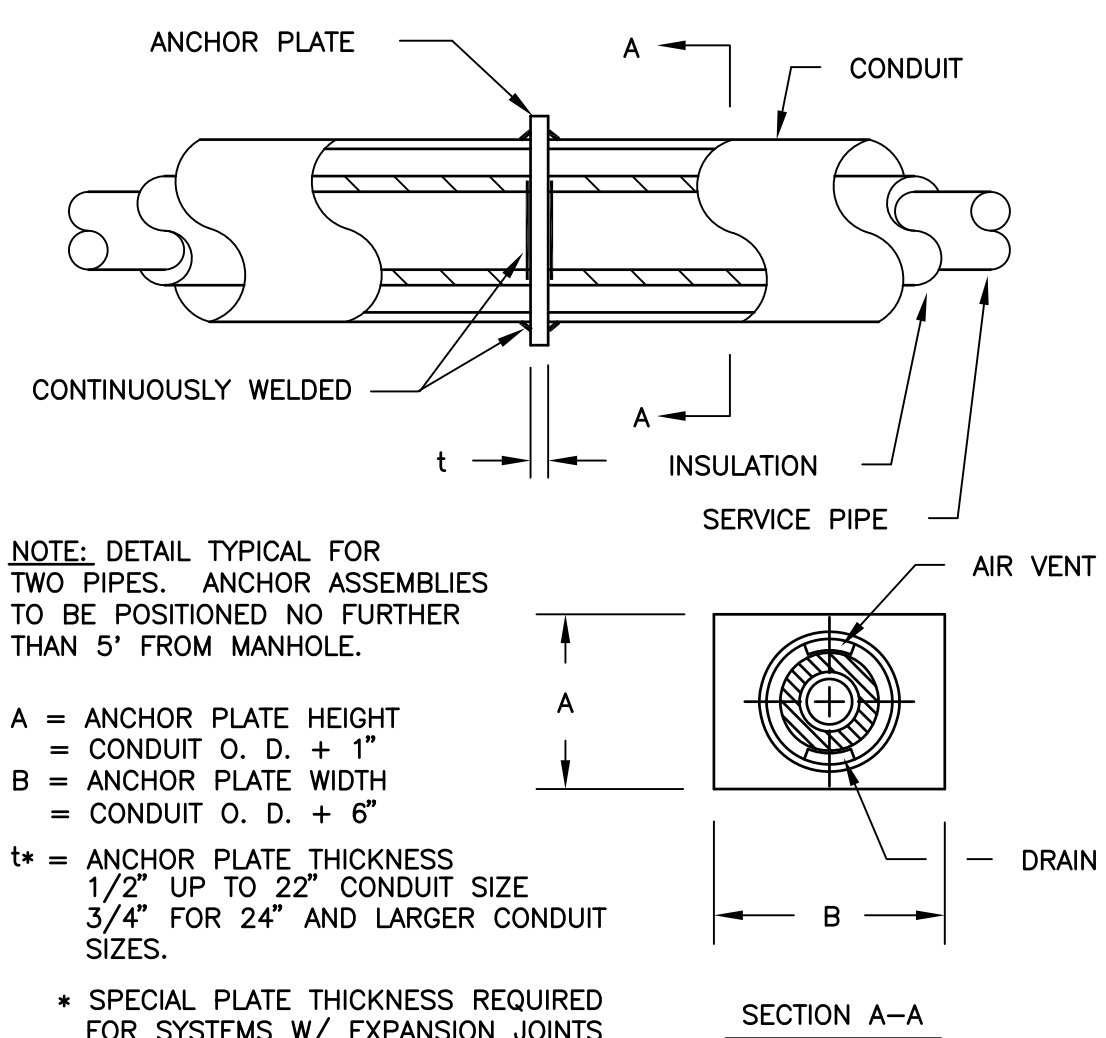

- NOTE:** DETAIL TYPICAL FOR TWO PIPES. ANCHOR ASSEMBLIES TO BE POSITIONED NO FURTHER THAN 5' FROM MANHOLE.
- A = ANCHOR PLATE HEIGHT = CONDUIT O. D. + 1"
 B = ANCHOR PLATE WIDTH = CONDUIT O. D. + 6"
 t = ANCHOR PLATE THICKNESS 1/2" UP TO 22" CONDUIT SIZE 3/4" FOR 24" AND LARGER CONDUIT SIZES.
- * SPECIAL PLATE THICKNESS REQUIRED FOR SYSTEMS W/ EXPANSION JOINTS

NOTE: A CONCRETE BLOCK SHALL BE CAST OVER THE PLATE AND CONDUIT AND SHALL BE AT LEAST 30" IN LENGTH AND SHALL EXTEND A MINIMUM OF 9" BEYOND THE TOP AND BOTTOM OF ANCHOR PLATE.

STANDARD ANCHOR ASSEMBLY

NO SCALE

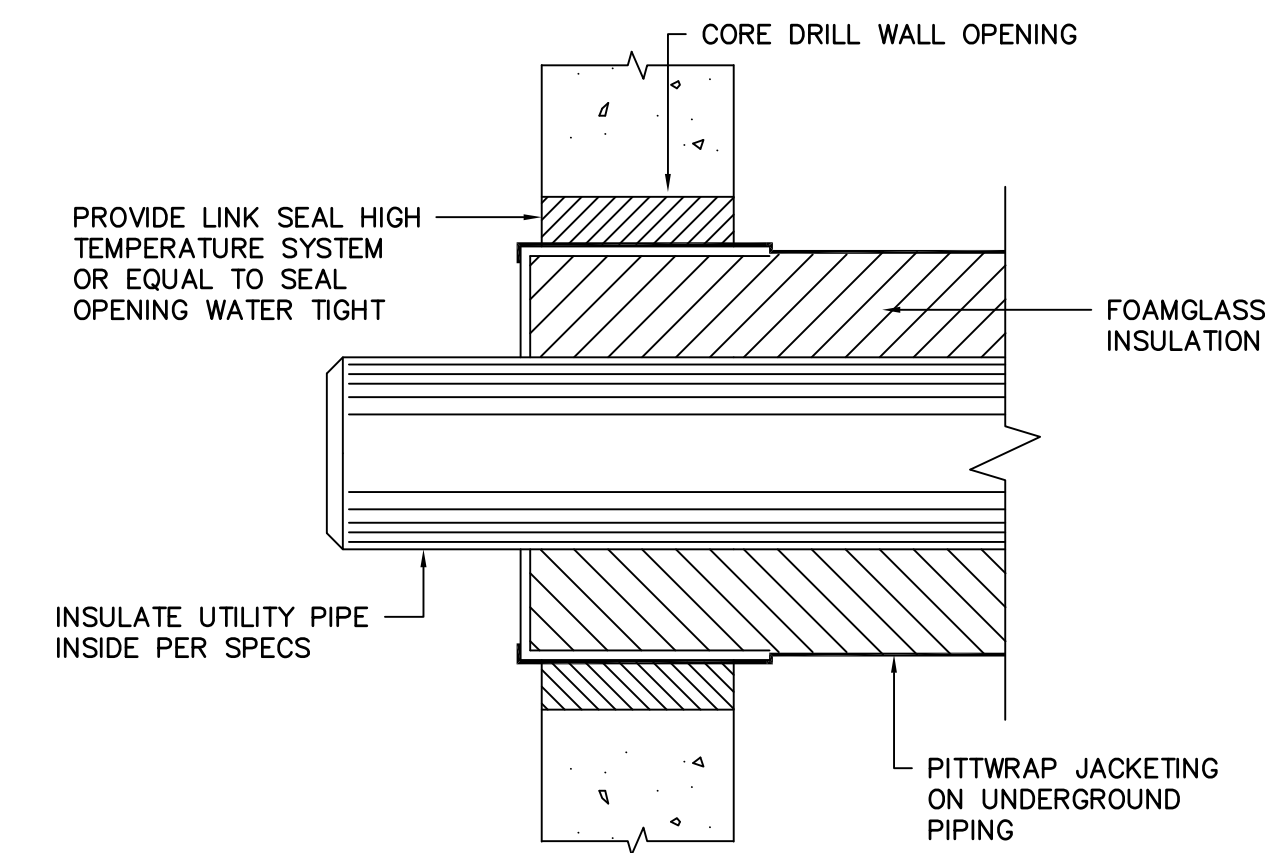

UTILITY PIPE ENTRY DETAIL

NO SCALE

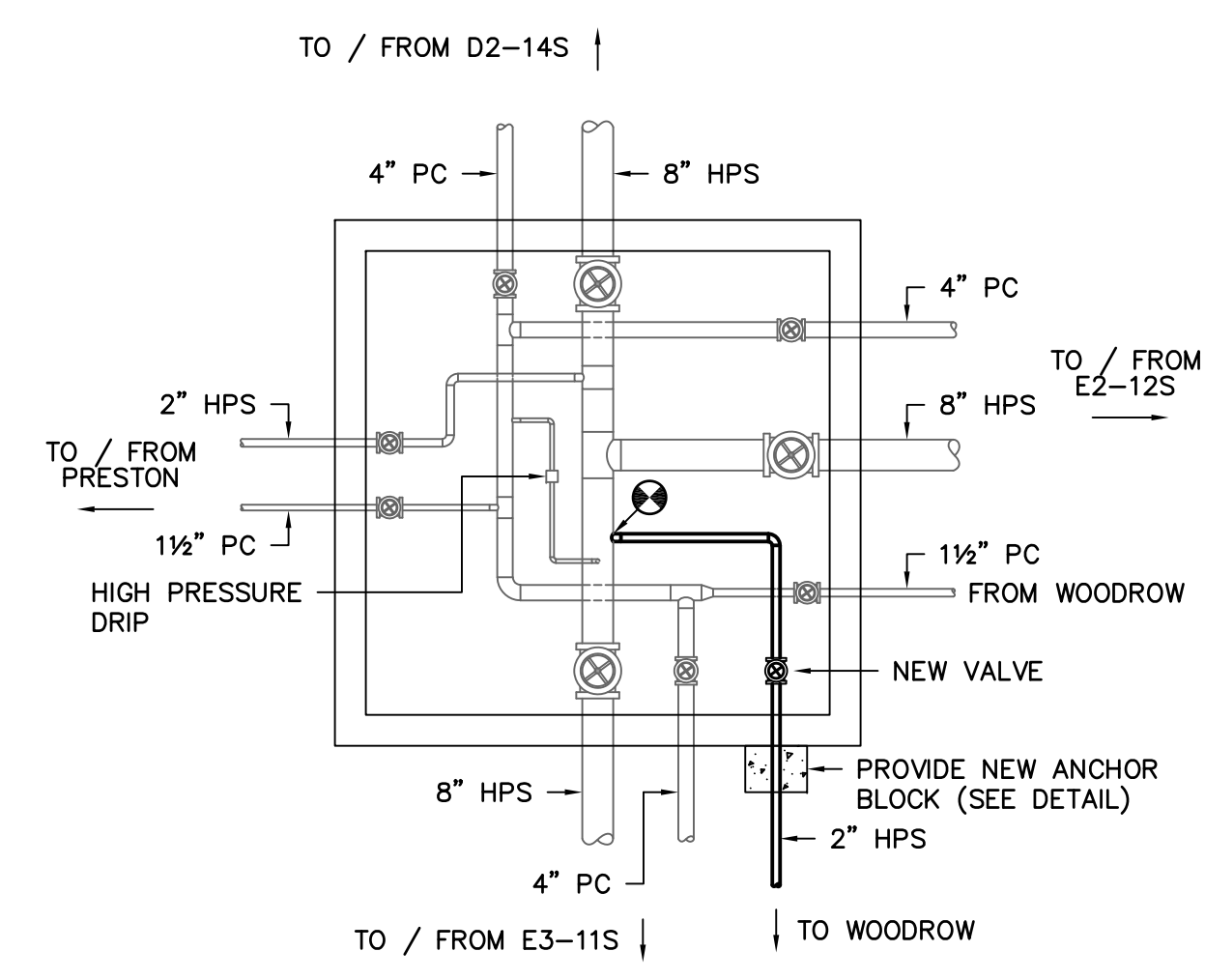

MANHOLE E2-10S

NO SCALE

GENERAL NOTES

1. DO NOT SCALE DRAWINGS. VERIFY ALL REQUIRED INFORMATION IN THE FIELD BY VISITING SITE PRIOR TO SUBMITTING BID.
2. EXACT ROUTING OF PIPING SHALL BE SET IN FIELD TO MINIMIZE CONFLICTS WITH ALL ABOVE AND UNDERGROUND STRUCTURES, TREES, FENCES, WALKS, WALLS, AND UTILITIES.
3. ALL PIPING IS SHOWN DIAGRAMMATIC. HOWEVER, CONTRACTOR SHALL PROVIDE ALL REQUIRED FITTINGS, PIPING, AND INSULATION FOR ALL OFFSETS AND/OR CHANGES IN ELEVATIONS. WHERE NECESSARY DUE TO INTERFERENCE, CONTRACTOR SHALL MODIFY EXISTING PIPING, EQUIPMENT, ETC.
4. ALL VALVES AND SPECIALTIES SHALL BE LINE SIZE UNLESS INDICATED OTHERWISE ON DRAWINGS.
5. ALL STEAM AND PUMPED CONDENSATE SHALL PITCH DOWN A MINIMUM OF ONE INCH PER FIFTY FEET.
6. ALL OPENINGS THROUGH EXISTING STRUCTURES SHALL BE CORE DRILLED.
7. COLD SPRING ALL STEAM LINES FIFTY (50) PERCENT.
8. WHERE PIPING ENTERS MANHOLE CONSTRUCT ENTRY AS REQUIRED. ALL PIPES TO BE SLEEVED AND LINK SEALED TO MAKE WATERTIGHT.
9. ALL PIPING AND FITTINGS IN MANHOLES TO BE INSULATED, SEE SPECIFICATIONS.
10. CONTRACTOR SHALL COORDINATE AND OBTAIN APPROVAL FROM OWNER FOR INTERRUPTIONS AND CONNECTIONS TO EXISTING UTILITY SYSTEMS.
11. CONTRACTOR SHALL COORDINATE TREE AND LANDSCAPING REPLACEMENT WITH USC. IN GENERAL USC WILL REPLACE SMALL TREES THAT ARE NOTED TO BE REPLACED. CONTRACTOR IS RESPONSIBLE FOR SOD REPLACEMENT.
12. CONTRACTOR IS RESPONSIBLE FOR REMOVAL AND REPLACEMENT OF ALL BRICK PAVERS TO MATCH THE EXISTING CONDITION.
13. CONTRACTOR SHALL CONTACT PALMETTO UTILITY PROTECTION SERVICES TO LOCATE UTILITIES PRIOR TO DIGGING. INFORMATION OBTAINED FROM PALMETTO UTILITY PROTECTION SERVICES AND DURING DIGGING SHALL BE INDICATED ON THE AS-BUILT DRAWINGS.
14. CONSTRUCT TEMPORARY FENCING AROUND PROJECT AREA TO PROTECT THE SITE AND PEDESTRIANS.

LEGEND

SYMBOL	DESCRIPTION
	NEW HIGH PRESSURE STEAM LINE
	NEW PUMPED CONDENSATE LINE
	EXISTING PIPE TO BE REMOVED OR ABANDONED
	EXISTING PUMPED CONDENSATE LINE
	EXISTING HIGH PRESSURE STEAM LINE
	EXISTING GRAVITY CONDENSATE LINE
	EXISTING CHILLED WATER RETURN LINE
	EXISTING CHILLED WATER SUPPLY LINE
	EXISTING HIGH VOLTAGE ELECTRICAL LINE
	EXISTING COMMUNICATIONS LINE
	EXISTING ELECTRICAL AND COMMUNICATIONS PRIMARY DUCT
	EXISTING SANITARY SEWER LINE
	EXISTING HIGH PRESSURE GAS LINE
	EXISTING LOW PRESSURE GAS LINE
	EXISTING STORM DRAIN LINE
	VELAN GATE VALVE, SEE SPECS
	CONNECTION POINT OF NEW TO EXISTING

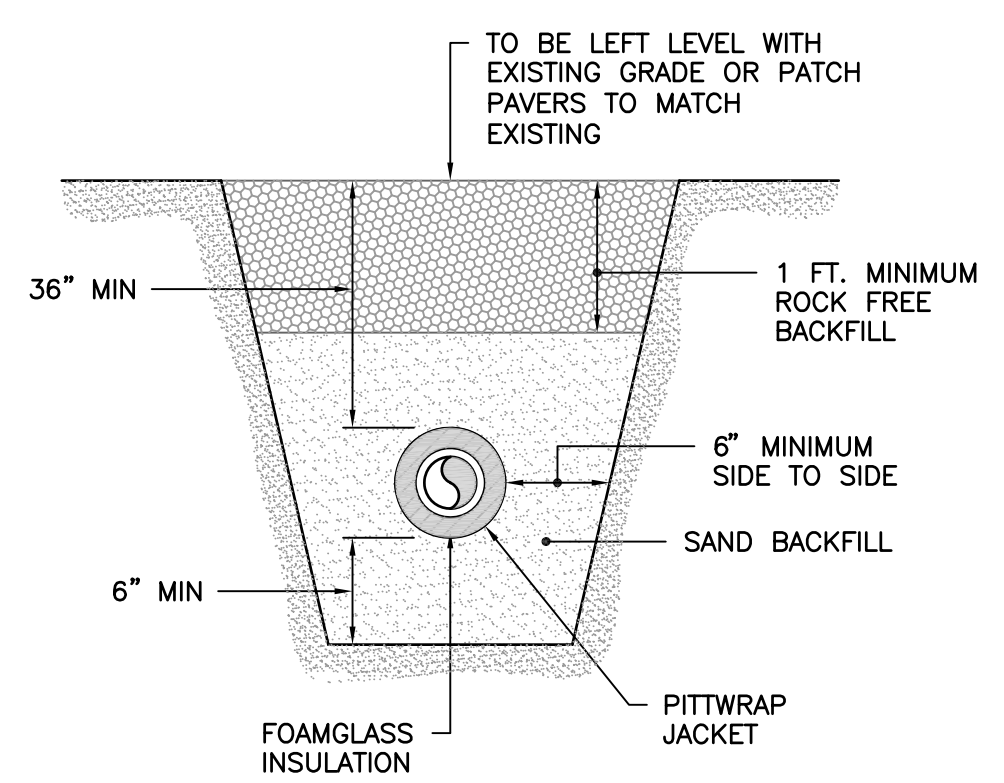

BACKFILL DETAIL

NO SCALE

- LANDSCAPE NOTES:**
1. WHERE TRENCHED AREA IS TO BE RESTORED TO TURF, PROVIDE MIN. 6" SCREENED TOPSOIL TO FINISH GRADE. PROTECT AREA FROM FURTHER COMPACTION PRIOR TO TURF PLACEMENT.
 2. CONTRACTOR SHALL NOTIFY USC ARBORIST TO BE PRESENT DURING EXCAVATION IN THE VICINITY OF TREE ROOTS. CONTRACTOR SHALL NOT RIP, TEAR, OR OTHERWISE DAMAGE TREE ROOTS. USC ARBORIST TO PROVIDE CLEAN CUTS FOR ANY EXPOSED ROOTS OVER 2" DIA.

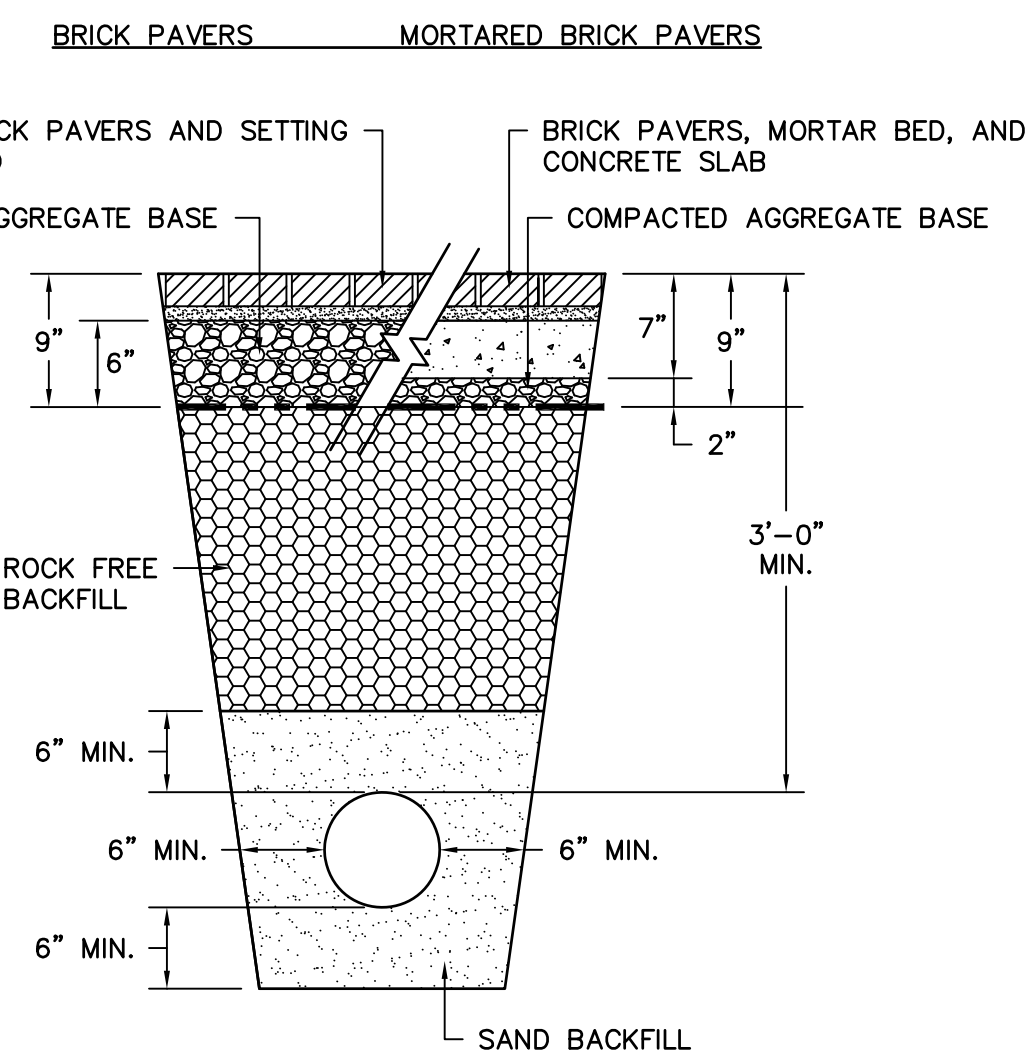

BACKFILL DETAIL AT PAVERS

NO SCALE

CAMPUS PLANNING AND CONSTRUCTION
 COLUMBIA, SC 29208

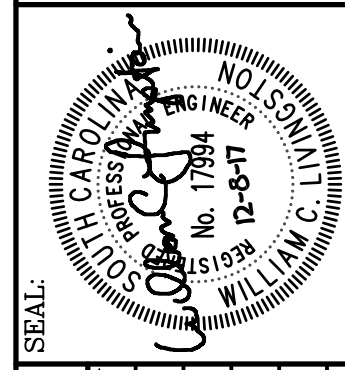

DATE	DESCRIPTION
08DEC17	

WOODROW COLLEGE STEAM PIPE REPLACEMENT
 PROJECT # H27-2338-A
 University of South Carolina

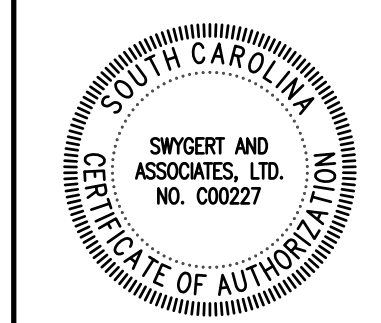

Swygert & Associates
 CONSULTING ENGINEERS
 DBA Swygert & Assoc., Ltd. Telephone: (803) 791-9300
 Post Office Box 11888 Columbia, S.C. 29211 Facsimile: (803) 791-9830
 mail@swygert-associates.com

SHEET: M-2
 OF
 SHEET IN SET:
 OF