

A

Moving UTS From [A] Building 085 [old Law Center] to [B] Bldg 083 [Facilities Center], [C/D] Buildings 083A/083B [Pearl Lab], [E] Building 084 [Old USC Coliseum], & [F] Building 085 [Senate & Bull]

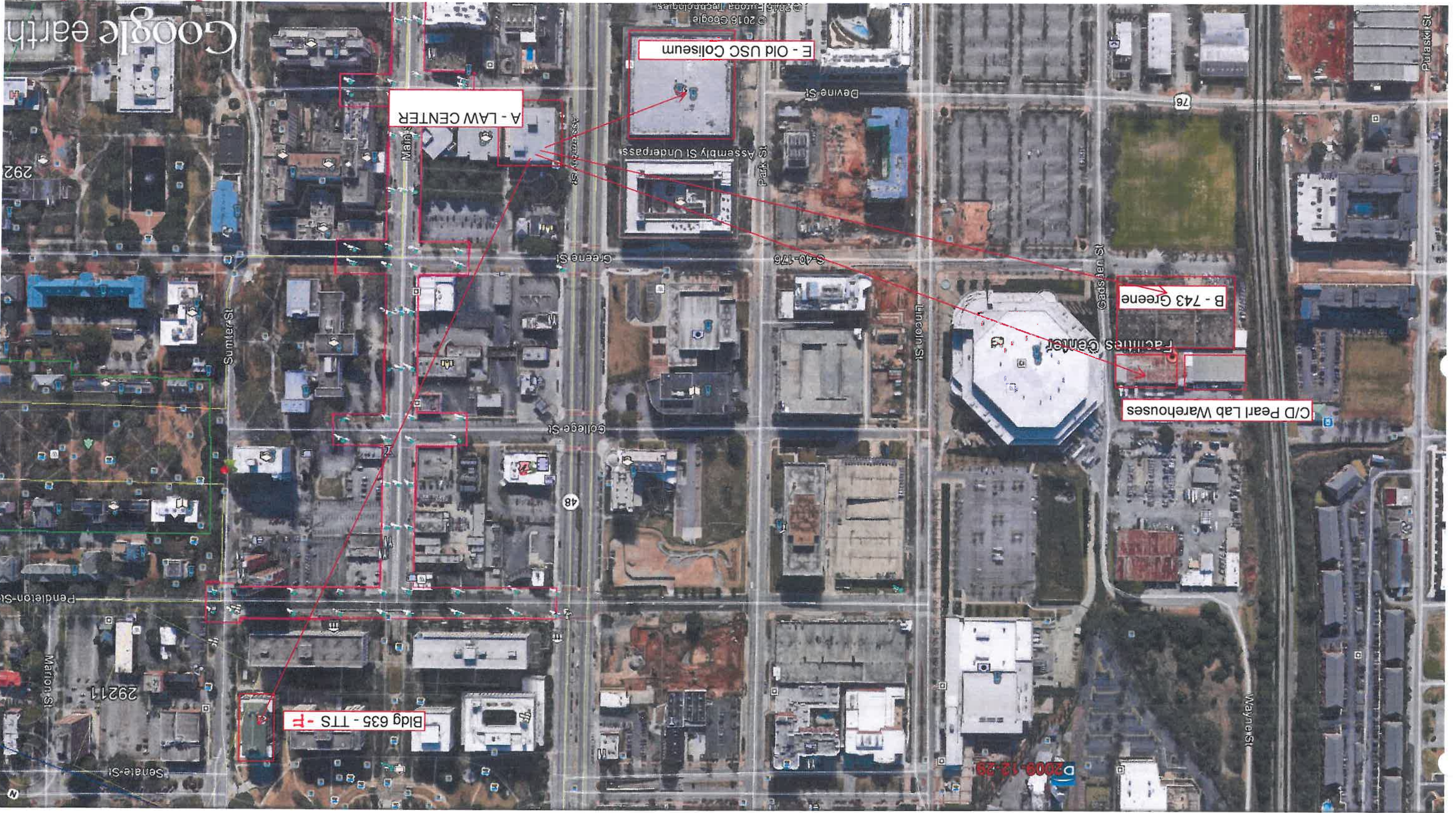

Google earth

(ST - a priority) PEARL LABS
DUE MOVE IN
31 AUGUST 2017

(2nd priority)
COLISEUM
31 AUGUST 2017

(4th priority)
FACILITIES CENTER
MOVE-OUT IS
(30 SEPT 2017)

Collaborative Technology and Academic Support (CTAS)

Moving Plans 2017-18

REVISED BY AL LINDSAY 10 JULY 2017

Employee	Origin Building	Floor	Origin Rm#	Origin Sq. Ft.	Destination Building	Destinat Room #	Destinat Sq. Ft.	Phone # to Move
Allen, JaQuin	1112 Greene	S1	51D	90	Carolina Coliseum	40326F	93.5	777-8794
Ayer, Jason	1112 Greene	S1	16	154	Carolina Coliseum	3006C	165	777-3257
Black, Vincent	1112 Greene	S1	3	93	Carolina Coliseum	4034A	49	777-3381
Crisp, Michelle	1112 Greene	S1	13	164	Carolina Coliseum	3040-41	117	777-3280
Frey, David	1112 Greene	S1	11	164	Carolina Coliseum	4034C	48	777-3370
Lee, Brett	1112 Greene	S1	51C	120	Carolina Coliseum	4026A	93.5	777-4937
McGraw, Keith	1112 Greene	S1	18	155	Carolina Coliseum	3006C	165	777-3260
Nickerson, Josh	1112 Greene	S1	3	93	Carolina Coliseum	4034A	49	777-2898
Peterson, Antonio	1112 Greene	S1	51B	118	Carolina Coliseum	4026B	93.5	777-0281
Wallace, Clark	1112 Greene	S1	51E	179	Carolina Coliseum	4026E	93.5	777-4809
Warthen, Matt	1112 Greene	S1	45	201	Carolina Coliseum	4034B	48	777-7651
Woodard, Joe	1112 Greene	S1	15	227	Carolina Coliseum	4026D	93.5	777-3404
Fuqua, Roger	1112 Greene	S1	33C	125	700 College-Pearl Lab	119B	366	777-5845
Gardner, William	1112 Greene	S1	33F	49	700 College-Pearl Lab	119D	49	777-3424
Lindsey, David	1112 Greene	S1	42	52	700 College-Pearl Lab	119D	49	777-3815
McCoy, Kedrick	1112 Greene	S1	43	52	700 College-Pearl Lab	119D	49	777-6481
Morales, Joseph	1112 Greene	S1	33E	49	700 College-Pearl Lab	119D	49	777-1500
O'Dell, Craig	1112 Greene	S1	33G	50	700 College-Pearl Lab	119	49	777-3483
Smith, Scott	1112 Greene	S1	33D	125	700 College-Pearl Lab	119C	178	777-6904
Stewart, Dan	1112 Greene	S1	33	49	700 College-Pearl Lab	119D	49	777-8906
Booth, Jonathan	1112 Greene	S1	27B	154	Fac Ctr - 743 Greene	6	140	777-4470
Charles, Greg	1112 Greene	S1	27F	92	Fac Ctr - 743 Greene	3	121	777-1802
Curl, John	1112 Greene	S1	27G	99	Fac Ctr - 743 Greene	4B	144	777-5246
DuBose, Tommy	1112 Greene	S1	28B	211	Fac Ctr - 743 Greene	7	143	777-3813
Duvall, Barry	1112 Greene	S1	9	167	Fac Ctr - 743 Greene	36	147	777-1104
Hostilo, Jeff	1112 Greene	S1	27C	164	Fac Ctr - 743 Greene	37	368	777-3411
Jenkins, Bryan	1112 Greene	S1	27A	155	Fac Ctr - 743 Greene	2A	138	777-2897
Lowery, Angle	1112 Greene	S1	1	102	Fac Ctr - 743 Greene	34	116	777-0787
Maldonado, Chris	1112 Greene	S1	27I	138	Fac Ctr - 743 Greene	4	155	777-3998
Maloney, Karen	1112 Greene	S1	8	172	Fac Ctr - 743 Greene	30	116	777-1790
Redfern, Daniel	1112 Greene	S1	27J	165	Fac Ctr - 743 Greene	2	129	777-9050
Thompson, Valerie	1112 Greene	S1	27K	79	Fac Ctr - 743 Greene	28C	124	777-0600
Warren, Bill	1112 Greene	S1	27H	111	Fac Ctr - 743 Greene	33	130	777-6291
Weathers, Greg	1112 Greene	S1	27D	89	Fac Ctr - 743 Greene	28B	142	777-3486
Wingate, Mike	1112 Greene	S1	10	165	Fac Ctr - 743 Greene	27	95	777-3432

Work Space	Origin Building	Floor	Origin Rm#	Origin Sq. Ft.	Destination Building	Destinat Room #	Destinat Sq. Ft.	Phone # to Move
Audio Storage	1112 Greene	S1	44A	93	Carolina Coliseum	4034	N/A	N/A
AV Project Storage 3	1112 Greene	S1	50B	221	Carolina Coliseum	3040-41	117	N/A
DE Storage	1112 Greene	S1	49A	65	Carolina Coliseum	4034	N/A	N/A
Disk/Tape Storage	1112 Greene	S1	55	152	Carolina Coliseum	4034A	N/A	N/A
Master Control	1112 Greene	S1	50	708	Carolina Coliseum	4034	N/A	777-2898
Photo Studio	1112 Greene	S1	23E	375	Carolina Coliseum	4034	N/A	N/A
Photography Copy Rm.	1112 Greene	S1	19	135	Carolina Coliseum	3006C	165	N/A
Photography Storage	1112 Greene	S1	17	53	Carolina Coliseum	3006C	165	N/A
Production Library	1112 Greene	S1	20	100	Carolina Coliseum	4034	N/A	N/A
Production Storage	1112 Greene	S1	22	96	Carolina Coliseum	4034	N/A	N/A
TV Studio	1112 Greene	S1	48	2190	Carolina Coliseum	4034	N/A	N/A
AV Project Storage 1	1112 Greene	S1	54	168	700 College-Pearl Lab	119	2448	N/A
AV Project Storage 2	1112 Greene	S1	53	367	700 College-Pearl Lab	119	2448	N/A
AV Project Storage 4	1112 Greene	S1	28A	389	700 College-Pearl Lab	119	2448	N/A
AV Project Storage 5	1112 Greene	S2	S102	1713	700 College-Pearl Lab	119	2448	N/A
AV Project Storage 6	1112 Greene	S2	S104	525	700 College-Pearl Lab	119	2448	N/A
AV Shop	1112 Greene	S1	33	1652	700 College-Pearl Lab	119	1431	N/A
AV Stock Storage	1112 Greene	S1	32	140	700 College-Pearl Lab	119	2448	N/A
AV Tool Room	1112 Greene	S1	33A	165	700 College-Pearl Lab	119A	178	N/A
AV Design Storage	1112 Greene	S1	27E	54	Fac Ctr - 743 Greene	28A	64	N/A
AV War Room	1112 Greene	S1	27	1076	Fac Ctr - 743 Greene	28	271	N/A
Copy Room	1112 Greene	S1	44C	118	Fac Ctr - 743 Greene	29	85	N/A
Large Conf. Room	1112 Greene	S1	31	525	Fac Ctr - 743 Greene	4A	791	777-8785
Plotter Room	1112 Greene	S1	27	1076	Fac Ctr - 743 Greene	1B	92	N/A

FIELD VERIFY DRAWING

PEARL C

FIRST FLOOR PLAN - 083B

SCALE: 1/8" = 1'-0"

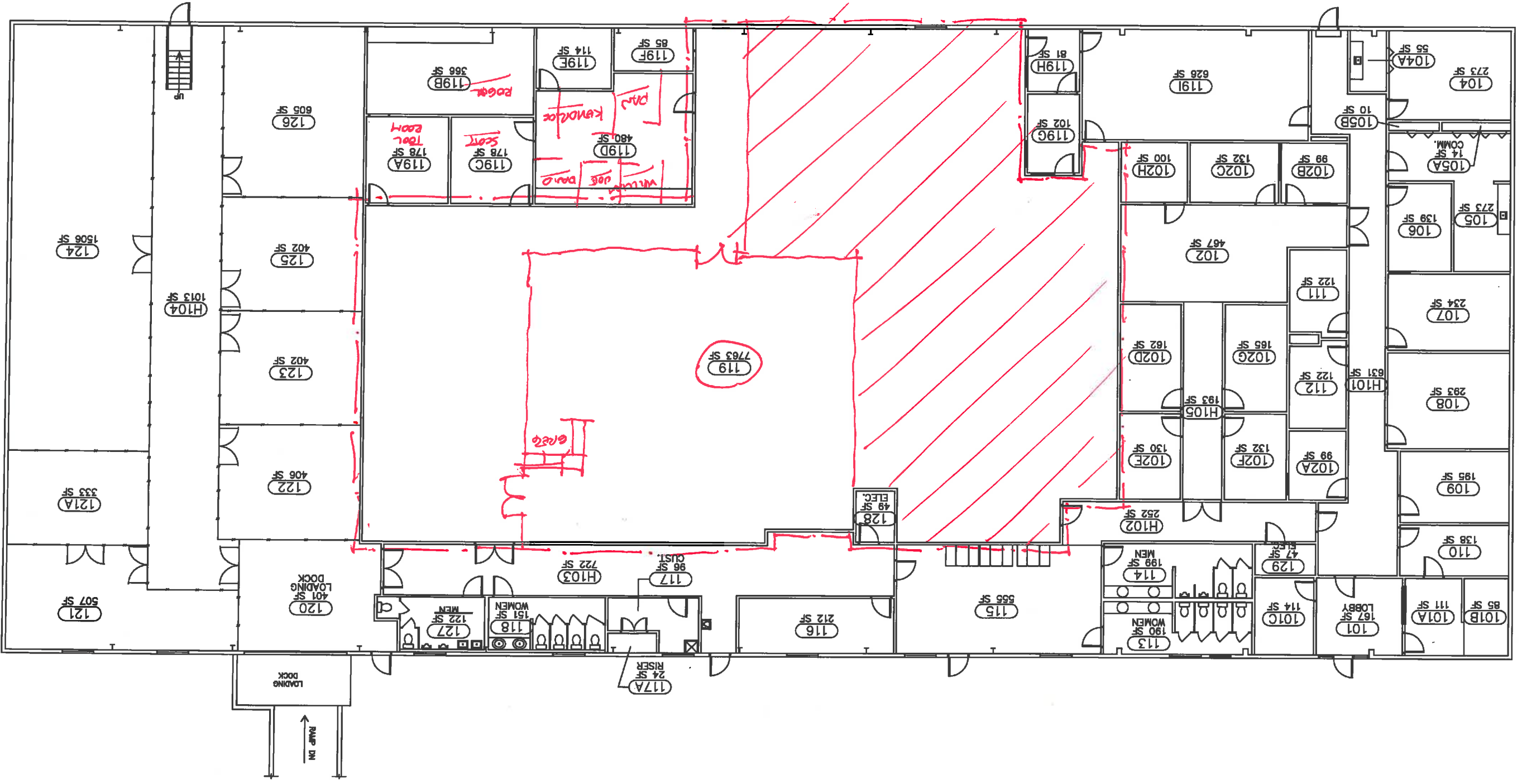

UNIVERSITY OF SOUTH CAROLINA
720 COLLEGE STREET
SOFT PLAN - FIRST FLOOR

NO.	REVISION	DATE	BY	CHKD.
1	ISSUED FOR PERMITS	01/10/91
2	REVISIONS
3	REVISIONS
4	REVISIONS
5	REVISIONS
6	REVISIONS
7	REVISIONS

CAMPUS PLANNING AND CONSTRUCTION
COLUMBIA, SC 29208

PC
PARCEL

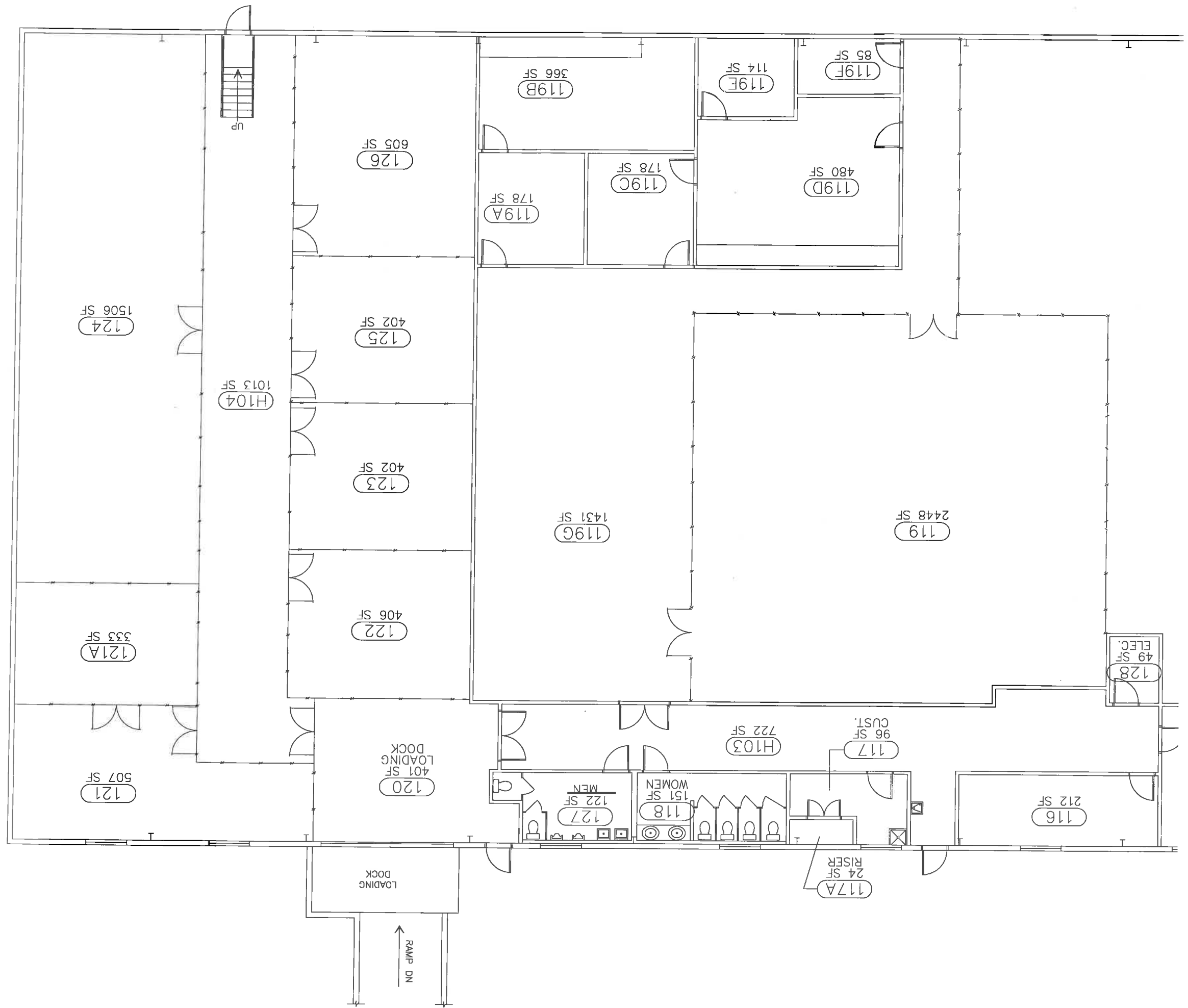

Panel C

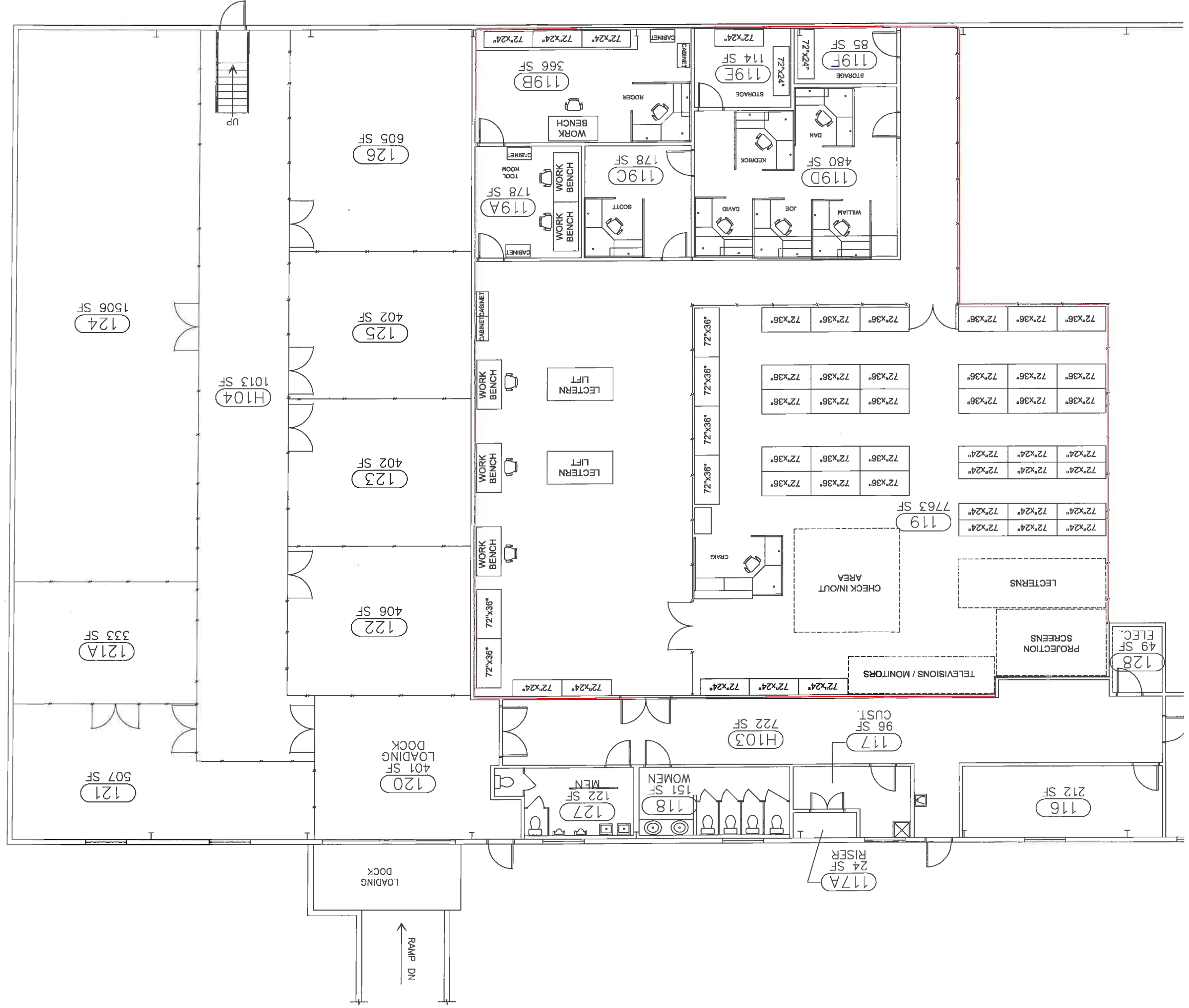

FIELD VERIFY DRAWING

A2

UNIVERSITY OF SOUTH CAROLINA
SOFT PLAN - SECOND FLOOR
CAROLINA COUSEUM

NO.	DESCRIPTION	DATE
1	ISSUED FOR APPROVAL, REVISIONS FOR APPROVAL	
2	ISSUED FOR LABOR WALL THICKNESS	
3	ISSUED FOR LABOR WALL THICKNESS	
4	ISSUED FOR LABOR WALL THICKNESS	
5	ISSUED FOR LABOR WALL THICKNESS	
6	ISSUED FOR LABOR WALL THICKNESS	
7	ISSUED FOR LABOR WALL THICKNESS	
8	ISSUED FOR LABOR WALL THICKNESS	
9	ISSUED FOR LABOR WALL THICKNESS	
10	ISSUED FOR LABOR WALL THICKNESS	
11	ISSUED FOR LABOR WALL THICKNESS	

CAMPUS PLANNING
AND CONSTRUCTION
COLUMBIA, SC 29908

COLISEUM

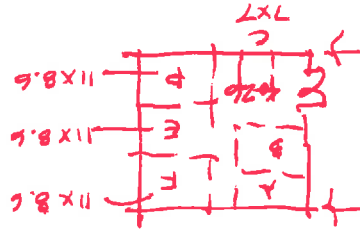

4025A, 4026A, B, D, E

ASSEMBLY

BLOSSOM

SCALE: 1/8" = 1'-0"
SECOND FLOOR PLAN - 084

ACADEMIC LEVEL

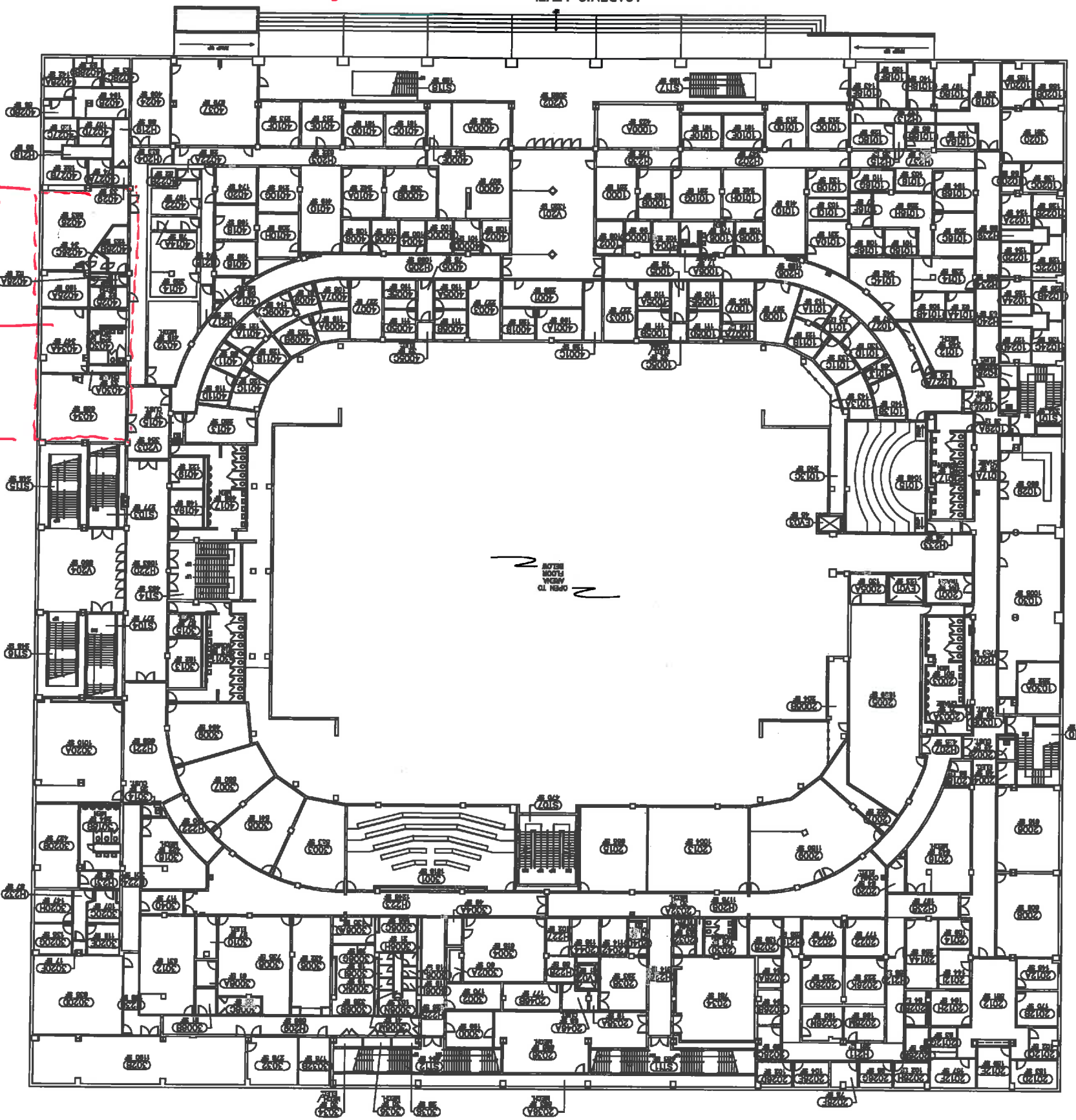

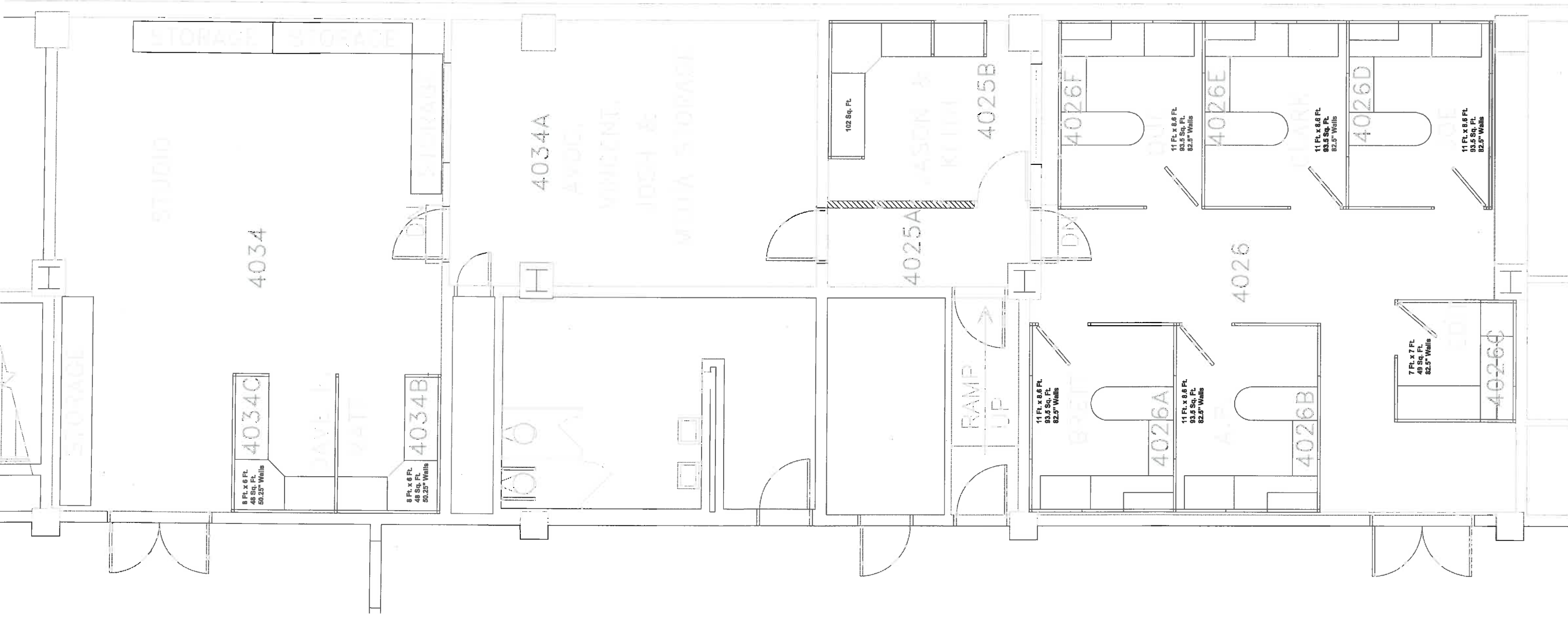

743 E

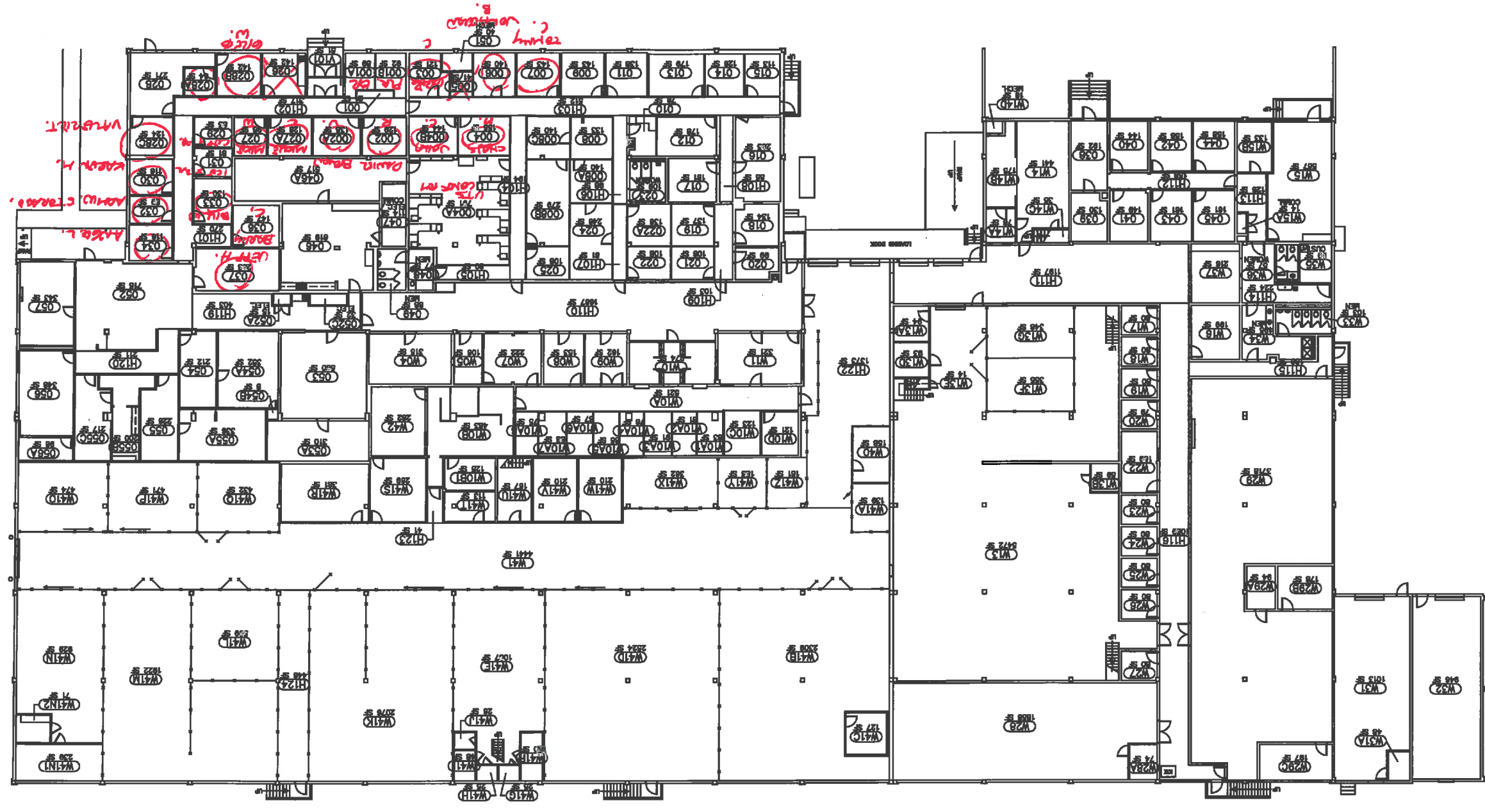

PROJECT TITLE: SOFT PLAN - FIRST FLOOR FACILITIES CENTER		DATE: 12/11/08		CHECKED BY: [Signature]	
UNIVERSITY OF SOUTH CAROLINA		DATE: 11/08/13		DATE: 11/08/13	
DRAWING NO.: 083		DESCRIPTION: UPDATED FOR LATEST WALK THROUGH		DATE: 11/08/13	
REV.:		DATE:		DATE:	
22		UPDATED FOR LATEST WALK THROUGH		11/08/13	
23		UPDATED FOR LATEST WALK THROUGH		11/08/13	
24		UPDATED FOR LATEST WALK THROUGH		11/08/13	
25		UPDATED FOR LATEST WALK THROUGH		11/08/13	
26		UPDATED FOR LATEST WALK THROUGH		11/08/13	
27		UPDATED FOR LATEST WALK THROUGH		11/08/13	

743-E

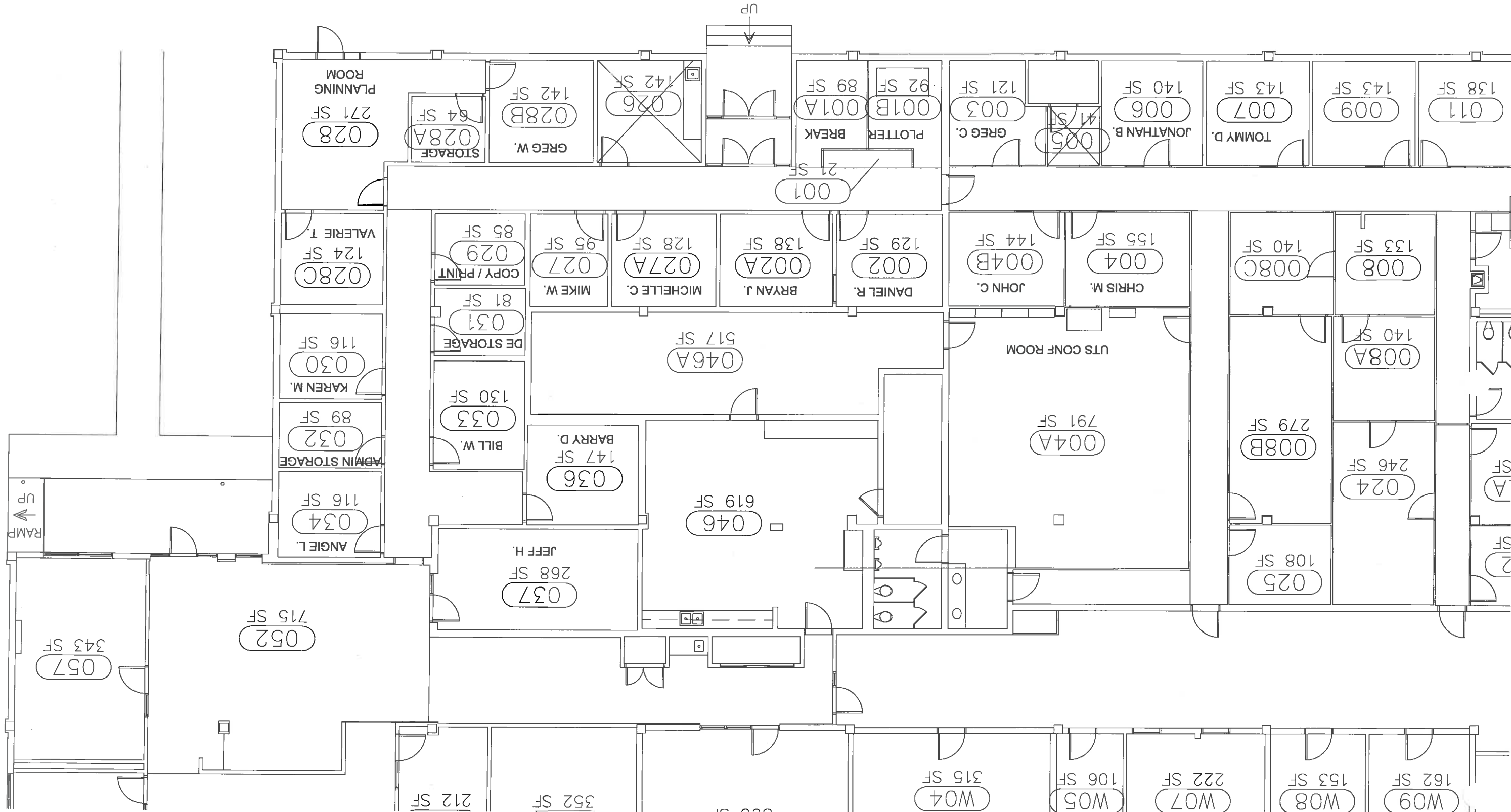

FIELD VERIFY DRAWING

PEARL C

SCALE: 1/8" = 1'-0"
 A1
 FIRST FLOOR PLAN - 083A

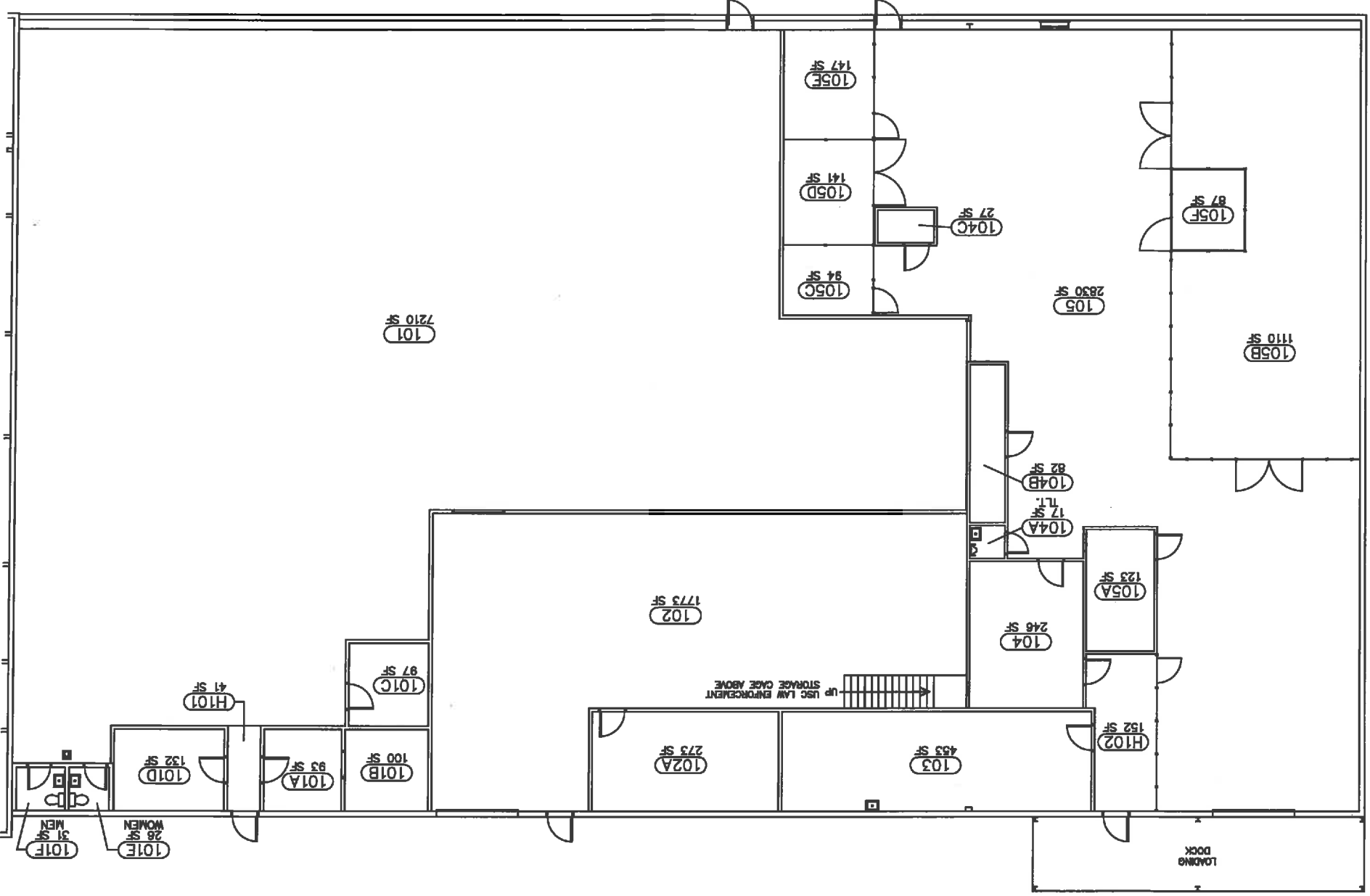

UNIVERSITY OF SOUTH CAROLINA
 SOFT PLAN - FIRST FLOOR
 700 COLLEGE STREET

REV.	DESCRIPTION	DATE	DRAWN BY	CHECKED BY
1	UPDATED FOR LATEST WALK THROUGH	2/15/82	JSC	
2	DRAWING CONVERTED BY A&P-F&S FOR P&M&C&D			
3	UPDATED FOR LATEST WALK THROUGH			
4	UPDATED FOR LATEST WALK THROUGH			

CAMPUS PLANNING
 AND CONSTRUCTION
 COLUMBIA, SC 29208