



# Request for Quotation

Page One

**THIS IS NOT AN ORDER**

**Purchasing Department | 1600 Hampton Street, Suite 606 | Columbia, SC 29208 | (803) 777-4115**

Quotation must be received no later than <b>10:00 AM</b>	Send Quotation to above address at Attention of:	Solicitation Number:	Posting Date:
<b>06   27   2017</b>	<b>Juaquana Brookins</b>	<b>USC-RFQ-3151-JB</b>	<b>6   13   2017</b>

Questions regarding this solicitation must be received no later than **5:00 PM** on **June 19, 2017**. Answers to vendor questions will be posted to the Purchasing Department’s website in an amendment to this solicitation: [purchasing.sc.edu](http://purchasing.sc.edu)

**Site Visit: June 19, 2017 at 10:00 AM, Williams Brice Stadium, 1125 George Rodgers Blvd at Bluff Rd, Columbia, SC 29201**

Please quote your lowest delivered price of the item(s) listed below. The Purchasing Department reserves the right to reject any or all quotes and to waive any or all technicalities. All Quotes must be signed by the vendor’s representative per the terms noted. Failure to comply with these instructions may result in disqualification of the quote. E-mailed Quotes Only. This solicitation conforms to the provisions of S.C. Consolidated Procurement Code Section 11-35-1550.

Vendor Name and Address: \_\_\_\_\_

Address: \_\_\_\_\_

Phone Number: \_\_\_\_\_ E-mail: \_\_\_\_\_

FEIN / SSN: \_\_\_\_\_ SC Minority Certification #: \_\_\_\_\_

Print Name: \_\_\_\_\_ Signature: \_\_\_\_\_

Item	Unit	Description of Supplies or Services	Total Price
1	LOT	Supply/Install Graphics & Color Application in Terrazzo in the 100 Level Club Area at Williams Brice Stadium(See Attachment A)	\$
		Award to be made to one vendor.	
		Quote only as specified.	
		Deliveries shall be FOB Destination, freight prepaid.	
		E-mail Quotes to <a href="mailto:jbrookin@fmc.sc.edu">jbrookin@fmc.sc.edu</a>	

## TERMS AND CONDITIONS

All amendments to and interpretations of this Request for Quotation shall be in writing. The procurement officer shall not be legally bound by any amendment or interpretation that is not in writing.

Any contract entered into by the University of South Carolina or its agencies resulting from this solicitation shall be subject to cancellation at the end of any fiscal or appropriated year unless otherwise provided by law.

Unit prices will govern over extended prices unless otherwise stated. Quoted prices must remain firm for a period of thirty (30) days beyond the RFQ deadline.

Award will be made in accordance with Section 11-35-1550 of the South Carolina Consolidated Procurement Code. Award will be made to one offeror for the complete lot.

All materials and products offered must be guaranteed to meet and comply with the requirements of all specifications, terms, and conditions indicated in this solicitation.

The University reserves the right to: (1) reject any and all quotations and to cancel the solicitation; (2) waive any and all technicalities; (3) reject any quotation in which the delivery time indicated is of substantial length to cause disruption and/or delay in operation for which the item(s) is/are intended; (4) reject ambiguous quotations which are uncertain as to terms, delivery, quantity, or compliance with specifications.

The successful bidder assumes sole responsibility and shall hold harmless the University of South Carolina, its directors, officers, employees, and agents from and against any and all claims, actions, or liabilities of any nature which may be asserted against them by third parties in connection with the performance of the successful bidder, its directors, officers, employees, and agents under this agreement. The University of South Carolina agrees to accept responsibility for claims, actions, or liabilities resulting from negligent acts of its employees occurring within the scope of their employment which may be asserted against them by third parties in connection with the performance of the University of South Carolina, its members, directors, officers, employees, and agents under this agreement.

Contractor agrees not to refer to award of this contract in commercial advertising in such a manner to state or imply that the products or service provided are endorsed or preferred by the user.

Upon award of a contract under this solicitation, the person, partnership, association, or corporation to whom the award is made must comply with the laws of South Carolina that require such person or entity to be authorized or licensed to do business in this State. Notwithstanding the fact that applicable statutes may be exempt or exclude the successful offeror from requirements that it be authorized or licensed to do business in this State, by submission of this signed quote, the offeror agrees to subject itself to the jurisdiction and process of the courts of the State of South Carolina as to all matters and disputes arising or to arise under the contract and the performance thereof, including any questions as to the liability for taxes, licenses, or fees levied by the State.

Payment will be made in accordance with Section 11-35-45 of the South Carolina Consolidated Procurement Code and Disbursement Regulations. Delay in receiving invoices, as well as errors and omissions on the invoices, will be considered just cause for withholding payment without losing discount privileges. The University reserves the right to withhold payment or make such deductions as may be necessary to protect the University from loss or damage because of defective work, claims, damages, or to pay for repair or correction of materials furnished hereunder.

### **SITE VISIT (JAN 2006)**

A site visit will be held at the following date, time and location. Your failure to attend will not relieve the Contractor from responsibility for estimating properly the difficulty and cost of successfully performing the work, or for proceeding to successfully perform the work without additional expense to the State. The State assumes no responsibility for any conclusions or interpretations made by the Contractor based on the information made available at the conference. Nor does the State assume responsibility for any understanding reached or representation made concerning conditions which can affect the work by any of its officers or agents before the execution of this contract, unless that understanding or representation is expressly stated in this contract.

**Date & Start Time: June 19, 2017 at 10:00 AM**

**Contact Person's Name: Juaquana Brookins**

**Contact's Phone Number: 803.777.3596**

**Location: Williams Brice Stadium**

**1125 George Rogers Blvd at Bluff Rd  
Columbia, SC 29201**

### **QUESTIONS FROM OFFERORS**

Any prospective offeror desiring an explanation or interpretation of the solicitation, drawings, specifications, etc., must request it in writing. Questions must be received by the Procurement Officer no later than **Monday, June 19, 2017 at 5:00 PM**. Submit any communication regarding this solicitation to the Procurement Officer and include the solicitation number and description. Oral explanations or instructions will not be binding. Any information given to a prospective offeror concerning this solicitation will be furnished to all other prospective offerors as an Amendment to the solicitation if that information is necessary for submitting offers or if the lack thereof would be prejudicial to other prospective offerors. The State seeks to permit maximum practicable competition. Offerors are urged to advise the Procurement Officer as soon as possible regarding any aspect of this procurement, including this solicitation, that unnecessarily or inappropriately limits full and open competition.

Submit Questions to [jbrookin@fmc.sc.edu](mailto:jbrookin@fmc.sc.edu)

Subject: **USC-RFQ-3151-JB Supply/Install Graphics & Color Application in Terrazzo in the 100 Level Club Area at Williams Brice Stadium**

### **VENDOR IDENTIFICATION**

The University must have your Federal ID Number (company) or Social Security Number (individual) before processing any invoices for payment. Failure to provide this information will result in delay of payments until this information is received. Please include this information with your quote.

### **RELATIONSHIP OF THE PARTIES (JAN 2006)**

Neither party is an employee, agent, partner, or joint venturer of the other. Neither party has the right or ability to bind the other to any agreement with a third party or to incur any obligation or liability on behalf of the other party.

### **MATERIAL AND WORKMANSHIP (JAN 2006)**

Unless otherwise specifically provided in this contract, all equipment, material, and articles incorporated in the work covered by this contract are to be new and of the most suitable grade for the purpose intended.

### **SHIPPING / RISK OF LOSS**

FOB Destination. Destination is the shipping dock of the University of South Carolina's designated receiving site, or other location, as specified herein.

## **DEFAULT AND TERMINATION**

The University may terminate this contract, or any part hereof, for cause in the event of any default by the contractor, or if the contractor fails to comply with any contract terms and conditions, or fails to provide the state, upon request, with adequate assurances of future performance. In the event of termination for cause, the University will not be liable to the contractor for any amount for supplies or services not accepted, and the contractor will be liable to the University for any and all rights and remedies provided by law. If it is determined that the University improperly terminated this contract for default, such termination shall be deemed a termination for convenience. In case of default by the contractor, the University reserves the right to purchase any or all items in default in the open market, charging the contractor with any additional costs. The defaulting contractor shall not be considered a responsible bidder until the assessed charge has been satisfied. In the event that this contract is terminated or cancelled upon request and for the convenience of the University, it may negotiate reasonable termination costs, if applicable.

## **PROTECTION OF HUMAN HEALTH AND THE ENVIRONMENT**

The University of South Carolina requires all contractual activities to be performed in a manner that is consistent with all applicable federal, state, and local laws, regulations, rules, rulings, and ordinances concerning "protection of human health and the environment." These include, but are not limited to: the Occupational Safety and Health Act, the Environmental Protection Act, and the South Carolina Hazardous Waste Management Act

## **HIPAA LAW**

The Contractor agrees that to the extent that some or all of the activities within the scope of this Contract are subject to the Health Insurance Portability Accountability Act of 1996, P.L. 104-91, as amended ("HIPAA"), or its implementing regulations, it will comply with the HIPAA requirements and will execute such agreements and practices as the University of South Carolina may require to ensure compliance. Additional information may be viewed at: <http://www.sa.sc.edu/shs/hipaa/>

## **IRAN DIVESTMENT ACT – CERTIFICATION (JAN 2015)**

(a) The Iran Divestment Act List is a list published by the Board pursuant to Section 11-57-310 that identifies persons engaged in investment activities in Iran. Currently, the list is available at the following URL: <http://procurement.sc.gov/PS/PS-iran-divestment.phtm>. Section 11-57-310 requires the government to provide a person ninety (90) days written notice before he is included on the list. The following representation, which is required by Section 11-57-330(A), is a material inducement for the State to award a contract to you. (b) By signing your Offer, you certify that, as of the date you sign, you are not on the then-current version of the Iran Divestment Act List. (c) You must notify the Procurement Officer immediately if, at any time before posting of a final statement of award, you are added to the Iran Divestment Act List.

## **PREFERENCES – A NOTICE TO VENDORS (SEP 2009)**

On June 16, 2009, the South Carolina General Assembly rewrote the law governing preferences available to in-state vendors, vendors using in-state subcontractors, and vendors selling in-state or US end products. This law appears in Section 11-35-1524 of the South Carolina Code of Laws. A summary of the new preferences is available at [www.procurement.sc.gov/preferences](http://www.procurement.sc.gov/preferences). ALL THE PREFERENCES MUST BE CLAIMED AND ARE APPLIED BY LINE ITEM, REGARDLESS OF WHETHER AWARD IS MADE BY ITEM OR LOT. VENDORS ARE CAUTIONED TO CAREFULLY REVIEW THE STATUTE BEFORE CLAIMING ANY PREFERENCES. THE REQUIREMENTS TO QUALIFY HAVE CHANGED. IF YOU REQUEST A PREFERENCE, YOU ARE CERTIFYING THAT YOUR OFFER QUALIFIES FOR THE PREFERENCE YOU'VE CLAIMED. IMPROPERLY REQUESTING A PREFERENCE CAN HAVE SERIOUS CONSEQUENCES. [11-35-1524(E)(4)&(6)]

**PREFERENCES – RESIDENT VENDOR PREFERENCE (SEP 2009)**

To qualify for the RVP, you must maintain an office in this state. An office is a nonmobile place for the regular transaction of business or performance of a particular service which has been operated as such by the bidder for at least one year before the bid opening and during that year the place has been staffed for at least fifty weeks by at least two employees for at least thirty five hours a week each. In addition, you must either: (1) maintain at a location in South Carolina at the time of the bid an inventory of expendable items which are representative of the general type of commodities for which the award will be made and which have a minimum total value, based on the bid price, equal to the lesser of fifty thousand dollars [\$50,000] or the annual amount of the contract; or (2) be a manufacturer headquartered and having an annual payroll of at least one million dollars in South Carolina and the end product being sold is either made or processed from raw materials into a finished end product by that manufacturer or its affiliate (as defined in Section 1563 of the Internal Revenue Code).

**PREFERENCES – SC/US END PRODUCT (SEP 2009)**

Section 11-35-1524 provides a preference to vendors offering South Carolina end-products or US end-products, if those products are made, manufactured, or grown in SC or the US, respectively. An end-product is the tangible project identified for acquisition in this solicitation, including all component parts in final form and ready for the use intended. The terms "made," "manufactured," and "grown" are defined by Section 11-35-1524(A). By signing your offer and checking the appropriate space(s) provided and identified on the bid schedule, you certify that the end-product(s) is either made, manufactured or grown in South Carolina, or other states of the United States, as applicable. Preference will be applied as required by law. Post award substitutions are prohibited. See "Substitutions Prohibited - End Product Preferences (Sep 2009)" provision.

**SUBSTITUTIONS PROHIBITED – END PRODUCT PREFERENCES (SEP 2009)**

If you receive the award as a result of the South Carolina end product or United States end product preference, you may not substitute a nonqualifying end product for a qualified end product. If you violate this provision, the State may terminate your contract for cause and you may be debarred. In addition, you shall pay to the State an amount equal to twice the difference between the price paid by the State and your evaluated price for the item for which you delivered a substitute. [11-35-1524(B)(4)]

**PREFERENCES – BID SCHEDULE**

All preferences must be claimed by initialing in the space provided in the bid schedule. Preferences are applied by line item whether the award is to be made by line item or lot. If you request a preference, you are certifying that your offer qualifies for the preference you have claimed. If you qualify for a preference but do not request it, you are not entitled to receive preference applications per 11-35-1524.

**WARRANTY – STANDARD (JAN 2006)**

Contractor must provide the manufacturer's standard written warranty upon delivery of product. Contractor warrants that manufacturer will honor the standard written warranty provided.

## SCOPE OF WORK / SPECIFICATIONS

See Attachment A

## BIDDING SCHEDULE

Item	Description	Qty	Unit	Unit Price	RVP	USEP	SCEP
1	Supply/Install Graphics & Color Application in Terrazzo in the 100 Level Club Area at Williams Brice Stadium	1	EA	\$			

**Note: All preferences must be claimed by initialing in the space provided in the bid schedule. If you request a preference, you are certifying that your offer qualifies for the preference you have claimed.**

**See Preference Clauses.**

**MINORITY PARTICIPATION (JAN 2006)**

Is the bidder a South Carolina Certified Minority Business?  Yes  NO

Is the bidder a Minority Business certified by another governmental entity?  Yes  NO

If so, please list the certifying governmental entity: \_\_\_\_\_

Will any of the work under this contract be performed by a SC certified Minority Business as a subcontractor?  Yes  NO

If so, what percentage of the total value of the contract will be performed by a SC certified Minority Business as a subcontractor?  Yes  NO

Will any of the work under this contract be performed by a minority business certified by another governmental entity as a subcontractor?  Yes  NO

If so, what percentage of the total value of the contract will be performed by a minority business certified by another governmental entity as a subcontractor?  Yes  NO

If a certified Minority Business is participating in this contract, please indicate all categories for which the Business is certified:

- Traditional minority
- Traditional minority, but female
- Women (Caucasian females)
- Hispanic minorities
- DOT referral (Traditional minority)
- DOT referral (Caucasian female)
- Temporary certification
- SBA 8 (a) certification referral
- Other minorities (Native American, Asian, etc.)

(If more than one minority contractor will be utilized in the performance of this contract, please provide the information above for each minority business.)



**Attachment A**

05/26/2017

**NOTES:** Supply/install graphics and color application in Terrazzo

Bidder is to provide all labor and materials to supply and install terrazzo in the four locations shown on the 100 level club area drawing. All areas get color application. Two areas get block C graphic as shown.

Location of installation: Williams-Brice Stadium, George Rogers Blvd. at Bluff Road, Columbia, SC 29208.

Installation to be complete by August 15, 2017.

## SECTION 096623 - RESINOUS MATRIX TERRAZZO FLOORING

### PART 1 - GENERAL

#### 1.1 RELATED DOCUMENTS

- A. Drawings and general provisions of the Contract, including General and Supplementary Conditions and Division 01 Specification Sections, apply to this Section.

#### 1.2 SUMMARY

- A. Section Includes:
  - 1. Thin-set, epoxy-resin terrazzo flooring.

#### 1.3 DEFINITIONS

- A. Aggregate: Marble chips or other types of aggregate.

#### 1.4 ACTION SUBMITTALS

- A. Samples for Verification: For each type, material, color, and pattern of terrazzo and accessory required showing the full range of color, texture, and pattern variations expected. Label each terrazzo sample to identify manufacturer's matrix color and aggregate types, sizes, and proportions. Prepare Samples of same thickness and from same material to be used for the Work, in size indicated below:
  - 1. Terrazzo: 6-inch- square Samples.
  - 2. Accessories: 6-inch- long Samples of each exposed strip item required.

#### 1.5 QUALITY ASSURANCE

- A. Installer Qualifications:
  - 1. Engage an installer who is a contractor member of NTMA.
- B. Source Limitations: Obtain primary terrazzo materials from single source from single manufacturer. Provide secondary materials including patching and fill material, joint sealant, and repair materials of type and from source recommended by manufacturer of primary materials.

- C. Source Limitations for Aggregates: Obtain each color, grade, type, and variety of granular materials from single source with resources to provide materials of consistent quality in appearance and physical properties.

#### 1.6 DELIVERY, STORAGE, AND HANDLING

- A. Deliver materials to Project site in supplier's original wrappings and containers, labeled with source's or manufacturer's name, material or product brand name, and lot number if any.
- B. Store materials in their original, undamaged packages and containers, inside a well-ventilated area protected from weather, moisture, soiling, extreme temperatures, and humidity.

#### 1.7 FIELD CONDITIONS

- A. Environmental Limitations: Comply with manufacturer's written instructions for substrate temperature, ambient temperature, moisture, ventilation, and other conditions affecting terrazzo installation.
- B. Field Measurements: Verify actual dimensions of construction contiguous with precast terrazzo by field measurements before fabrication.
- C. Provide permanent lighting or, if permanent lighting is not in place, simulate permanent lighting conditions during terrazzo installation.
- D. Close spaces to traffic during terrazzo application and for not less than 24 hours after application unless manufacturer recommends a longer period.
- E. Control and collect water and dust produced by grinding operations. Protect adjacent construction from detrimental effects of grinding operations.

### PART 2 - PRODUCTS

#### 2.1 PERFORMANCE REQUIREMENTS

- A. NTMA Standards: Comply with NTMA's "Terrazzo Specifications and Design Guide" and with written recommendations for terrazzo type indicated unless more stringent requirements are specified.

## 2.2 EPOXY-RESIN TERRAZZO

- A. Epoxy-Resin Terrazzo : Comply with NTMA's "Terrazzo Specifications and Design Guide" and manufacturer's written instructions for matrix and aggregate proportions and mixing.
1. Products: Subject to compliance with requirements, provide one of the following:
    - a. David Allen Company, Inc (Basis of Design).
    - b. General Polymers Corporation
    - c. Master Terrazzo Technologies LLC
  2. Thickness: 3/8 inch nominal.
  3. Custom Mix Color and Pattern: Match Architect's sample .
    - a. TER1: White: White Field Color: David Allen Sample # DA 17-986: Local stone aggregate with mother of pearl.
    - b. TER2: Black: Black Logo Color: David Allen Sample #DA 17-981
    - c. TER3: Garnet: Garnet Logo Color: David Allen Sample #Da 17-984 : Garnet Pantone match with glass aggregate.
  4. Materials:
  5. Flexible Reinforcing Membrane: Manufacturer's resinous membrane for substrate-crack preparation and reflective-crack reduction.
    - a. Reinforcement: Fiberglass scrim.
  6. Primer: Manufacturer's product recommended for substrate and use indicated.
  7. Epoxy-Resin Matrix: Manufacturer's standard recommended for use indicated and in color required for mix indicated.
    - a. Physical Properties without Aggregates:
      - 1) Hardness: 60 to 85 per ASTM D 2240, Shore D.
      - 2) Minimum Tensile Strength: 3000 psi per ASTM D 638 for a 2-inch specimen made using a "C" die per ASTM D 412.
      - 3) Minimum Compressive Strength: 10,000 psi per ASTM D 695, Specimen B cylinder.
      - 4) Chemical Resistance: No deleterious effects by contaminants listed below after seven-day immersion at room temperature per ASTM D 1308.
        - a) Distilled water.
        - b) Mineral water.
        - c) Isopropanol.

- d) Ethanol.
- e) 0.025 percent detergent solution.
- f) 1.0 percent soap solution.
- g) 10 percent sodium hydroxide.
- h) 10 percent hydrochloric acid.
- i) 30 percent sulfuric acid.
- j) 5 percent acetic acid.

- 8. Aggregates: Comply with NTMA gradation standards for mix indicated and contain no deleterious or foreign matter.
  - a. Abrasion and Impact Resistance: Less than 40 percent loss per ASTM C 131.
  - b. 24-Hour Absorption Rate: Less than 0.75 percent.
  - c. Dust Content: Less than 1.0 percent by weight.

## 2.3 STRIP MATERIALS

- A. Thin-Set Divider Strips: L-type angle, 3/8 inch deep.
  - 1. Material: Aluminum.
  - 2. Top Width: 1/8 inch.
- B. Control-Joint Strips: Separate, double L-type angles, positioned back to back, that match material and color of divider strips and in depth required for topping thickness indicated.

## 2.4 MISCELLANEOUS ACCESSORIES

- A. Strip Adhesive: Epoxy-resin adhesive recommended by adhesive manufacturer for this use.
- B. Patching and Fill Material: Terrazzo manufacturer's resinous product approved and recommended by manufacturer for application indicated.
- C. Resinous Matrix Terrazzo Cleaner: Chemically neutral cleaner with pH factor between 7 and 10 that is biodegradable, phosphate free, and recommended by sealer manufacturer for use on terrazzo type indicated.
- D. Sealer: Slip- and stain-resistant, penetrating-type sealer that is chemically neutral; does not affect terrazzo color or physical properties; is recommended by sealer manufacturer; and complies with NTMA's "Terrazzo Specifications and Design Guide" for terrazzo type indicated.
  - 1. Surface Friction: Not less than 0.6 according to ASTM D 2047.
  - 2. Acid-Base Properties: With pH factor between 7 and 10.

## PART 3 - EXECUTION

### 3.1 EXAMINATION

- A. Examine substrates and areas, with Installer present, for compliance with requirements for installation tolerances and other conditions affecting performance of the Work.
- B. Proceed with installation only after unsatisfactory conditions, including levelness tolerances, have been corrected.

### 3.2 PREPARATION

- A. Clean substrates of substances, including oil, grease, and curing compounds, that might impair terrazzo bond. Provide clean, dry, and neutral substrate for terrazzo application.
- B. Concrete Slabs:
  - 1. Provide sound concrete surfaces free of laitance, glaze, efflorescence, curing compounds, form-release agents, dust, dirt, grease, oil, and other contaminants incompatible with terrazzo.
    - a. Shot-blast surfaces with an apparatus that abrades the concrete surface, contains the dispensed shot within the apparatus, and recirculates the shot by vacuum pickup.
    - b. Repair damaged and deteriorated concrete according to terrazzo manufacturer's written recommendations.
    - c. Use patching and fill material to fill holes and depressions in substrates according to terrazzo manufacturer's written instructions.
- C. Verify that concrete substrates are dry and moisture-vapor emissions are within acceptable levels according to manufacturer's written instructions.
  - 1. Moisture Testing: Perform tests indicated below.
    - a. Calcium Chloride Test: Perform anhydrous calcium chloride test per ASTM F 1869. Proceed with installation only after substrates have maximum moisture-vapor-emission rate of 3 lb of water/1000 sq. ft. in 24 hours.
      - 1) Perform tests so that each test area does not exceed 200 sq. ft., and perform not less than two tests in each installation area and with test areas evenly spaced in installation areas.
- D. Proceed with installation only after the substrates have a maximum relative humidity measurement less than 80%. If relative humidity measurement is greater than 80% a Moisture Vapor Treatment is required and is to be provided.

- E. Protect other work from water and dust generated by grinding operations. Control water and dust to comply with environmental protection regulations.
  - 1. Erect and maintain temporary enclosures and other suitable methods to limit water damage and dust migration and to ensure adequate ambient temperatures and ventilation conditions during installation.

### 3.3 EPOXY-RESIN TERRAZZO INSTALLATION

- A. Comply with NTMA's written recommendations for terrazzo and accessory installation.
- B. Place, rough grind, grout, cure grout, fine grind, and finish terrazzo according to manufacturer's written instructions and NTMA's "Terrazzo Specifications and Design Guide."
- C. Installation Tolerance: Limit variation in terrazzo surface from level to 1/4 inch in 10 feet; noncumulative.
- D. Ensure that matrix components and fluids from grinding operations do not stain terrazzo by reacting with divider and control-joint strips.
- E. Delay fine grinding until heavy trade work is complete and construction traffic through area is restricted.
- F. Flexible Reinforcing Membrane:
  - 1. Prepare and prefill substrate cracks with membrane material.
  - 2. Install membrane to produce full substrate coverage in areas to receive terrazzo.
  - 3. Reinforce membrane with fiberglass scrim.
  - 4. Prepare membrane according to manufacturer's written instructions before applying substrate primer.
- G. Strip Materials:
  - 1. Divider and Control-Joint Strips:
    - a. Locate divider strips in locations indicated.
  - 2. Accessory Strips: Install as required to provide a complete installation.

### 3.4 REPAIR

- A. Cut out and replace terrazzo areas that evidence lack of bond with substrate. Cut out terrazzo areas in panels defined by strips and replace to match adjacent terrazzo, or repair panels according to NTMA's written recommendations, as approved by Architect.

### 3.5 CLEANING AND PROTECTION

- A. Cleaning:
  - 1. Remove grinding dust from installation and adjacent areas.
  - 2. Wash surfaces with cleaner according to NTMA's written recommendations and manufacturer's written instructions; rinse surfaces with water and allow them to dry thoroughly.
  
- B. Sealing:
  - 1. Seal surfaces according to NTMA's written recommendations.
  - 2. Apply sealer according to sealer manufacturer's written instructions.
  
- C. Protection: Provide final protection and maintain conditions, in a manner acceptable to Installer, that ensure that terrazzo is without damage or deterioration at time of Substantial Completion.

END OF SECTION 096623





WILLIAMS-BRICE STADIUM 100 LEVEL AND  
SUITE 207 RENOVATIONS

ISSUE DATE	MAY 22, 2017	
PHASE	CONSTRUCTION DOCUMENTS	
#	DATE	REVISION

FLOOR PLANS -  
LEVELS 100 & 200

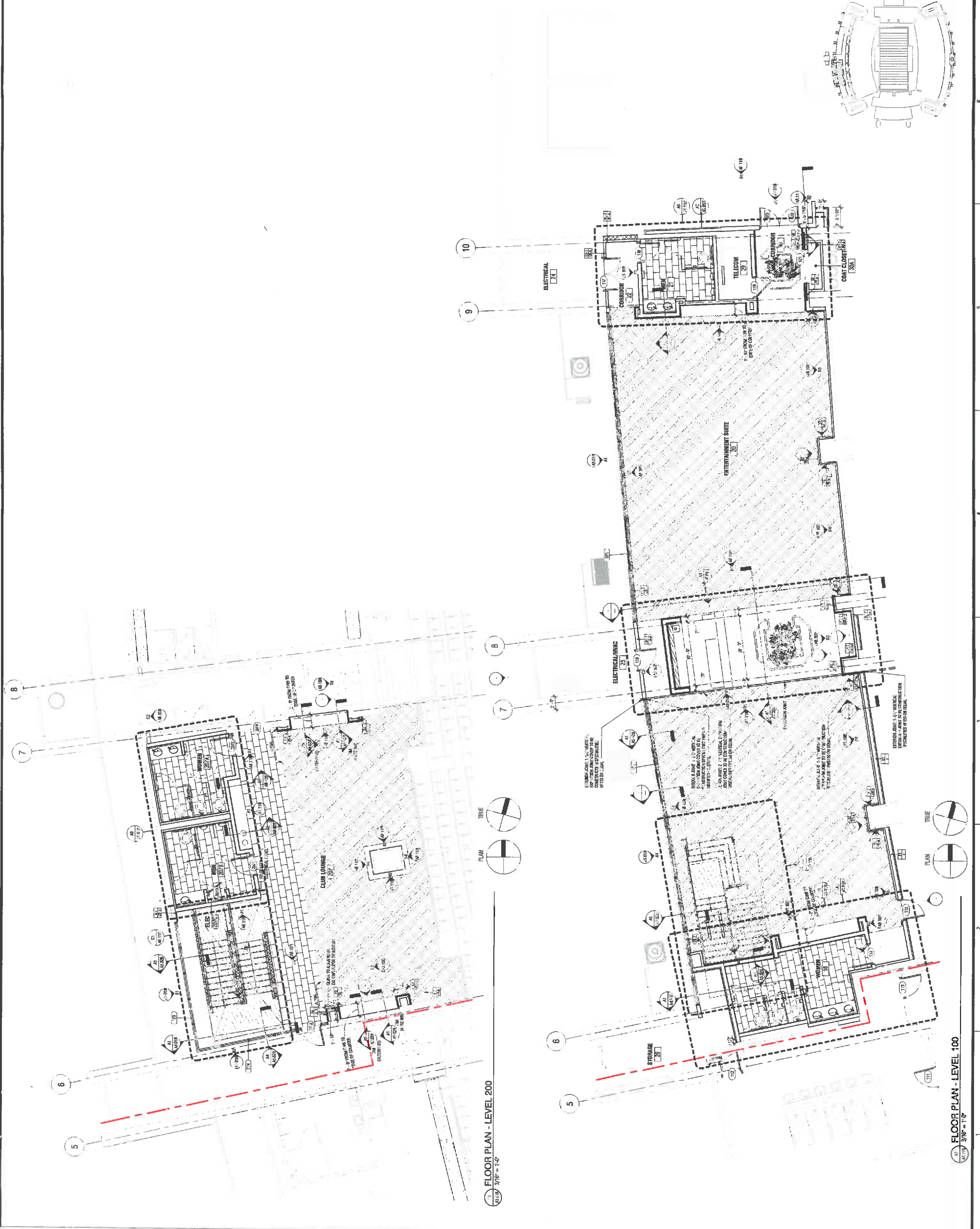
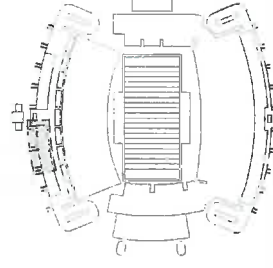

FLOOR PLAN - LEVEL 200  
3/16" = 1'-0"

FLOOR PLAN - LEVEL 100  
3/16" = 1'-0"



WILLIAMS-PRICE STADIUM 100 LEVEL AND  
SUITE 207 RENOVATIONS

ISSUE DATE	CONSTRUCTION DOCUMENTS
MAY 22, 2017	(15)
PHASE	REVISION
#	DATE

ENLARGED FLOOR  
PLANS

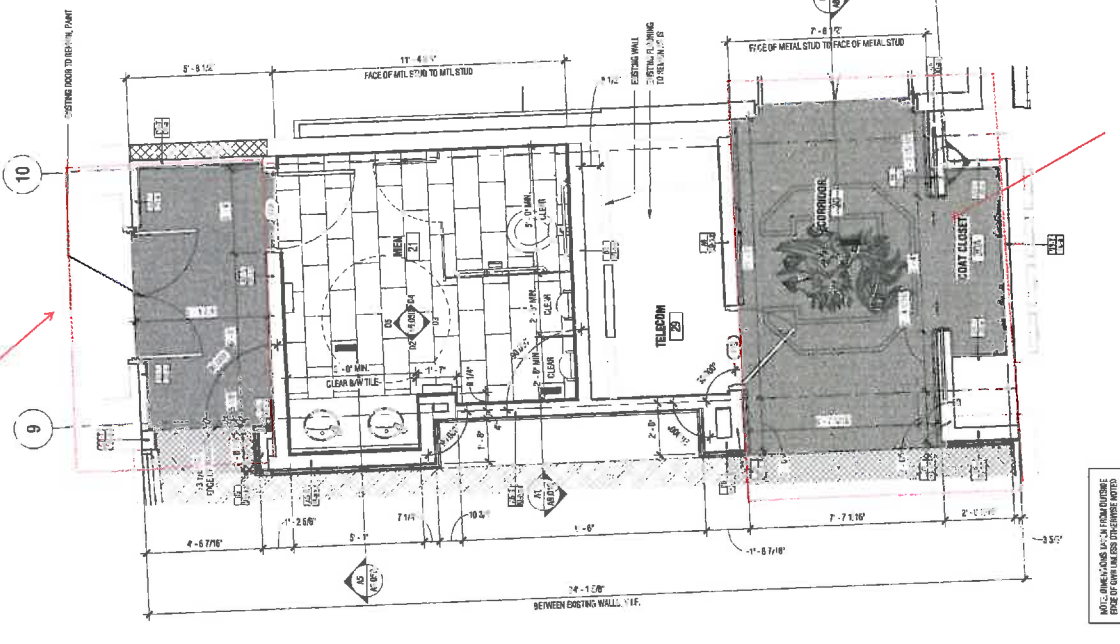

NOTE: DIMENSIONS TAKEN FROM TOP OF FACE OF CONCRETE UNLESS OTHERWISE NOTED

ENLARGED DIMENSION FLOOR PLAN  
SCALE: 3/8" = 1'-0"

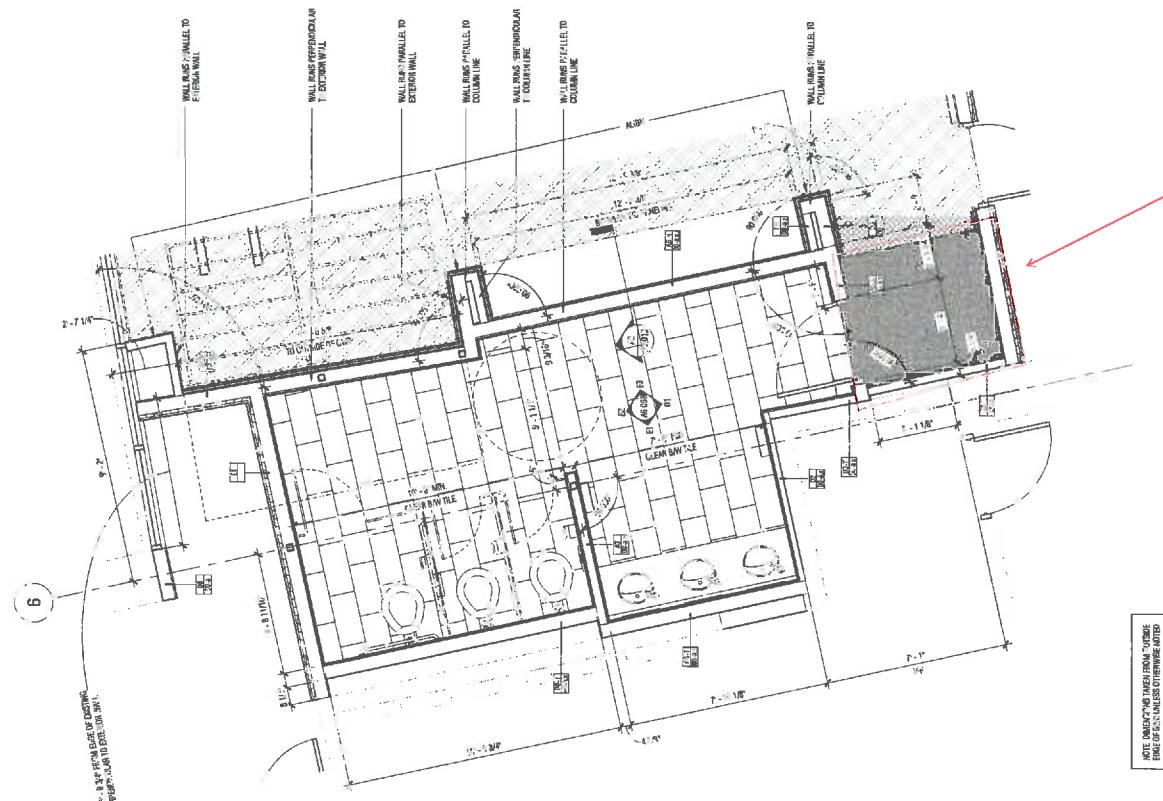

NOTE: DIMENSIONS TAKEN FROM TOP OF FACE OF CONCRETE UNLESS OTHERWISE NOTED

ENLARGED DIMENSION FLOOR PLAN  
SCALE: 3/8" = 1'-0"

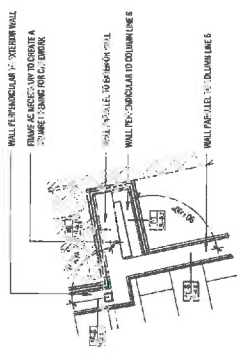

PLAN DETAIL  
SCALE: 1/2" = 1'-0"

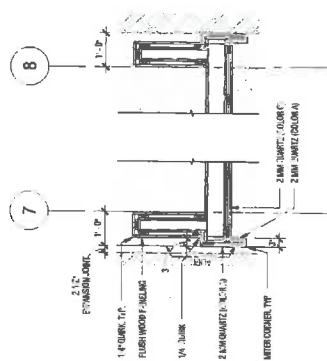

PLAN DETAIL  
SCALE: 1/2" = 1'-0"

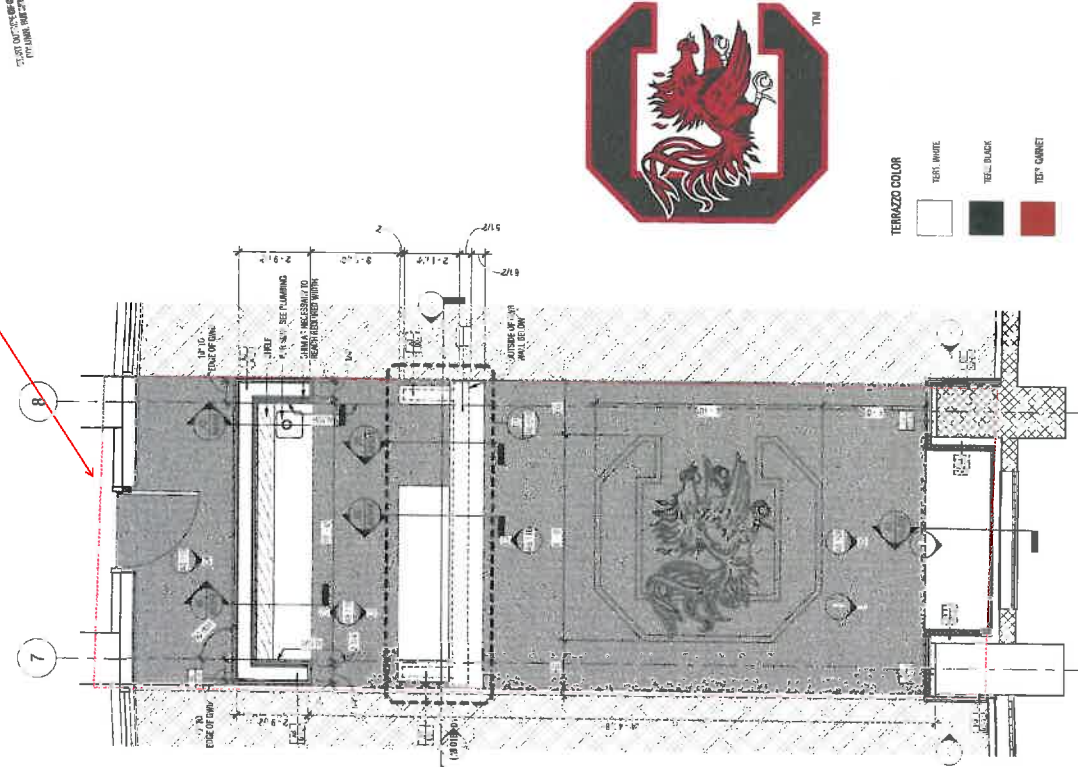

TERRAZZO COLOR

TERAZZO WHITE	TERAZZO BLACK	TERAZZO CABINET
---------------	---------------	-----------------

ENLARGED PLAN  
SCALE: 3/8" = 1'-0"

