



PRELIMINARY - NOT FOR CONSTRUCTION

ISSUE DATE: APRIL 7, 2017
PHASE: CONSTRUCTION DOCUMENTS

| # | DATE | REVISION |
|---|------|----------|
| | | |
| | | |
| | | |
| | | |
| | | |
| | | |
| | | |
| | | |
| | | |
| | | |

FLOOR PLAN - LEVEL 100

| FINISH SCHEDULE CONCESSIONS | | | | | | | | | | | | | | | | |
|-----------------------------|-------------------|------------------------|------|----------|------------|--------------|-----------|----------|------------|----------|-----------|--------------|----------|----------|-------------|-------|
| NO. | WT NAME | FINISHES | | | NORTH WALL | | EAST WALL | | SOUTH WALL | | WEST WALL | | CEILING | | REMARKS | |
| | | FLOOR | BASE | MATL. | MATL. | FINISH | MATL. | FINISH | MATL. | FINISH | MATL. | FINISH | MATL. | FINISH | | |
| LEVEL 01 | | | | | | | | | | | | | | | | |
| 10 | ELECTRICAL | EXISTING | RB | MR | GWB | PT | MR | GWB | PT | MR | GWB | PT | EXISTING | PT | EXPOSED/ PT | |
| 11 | MEN | EXISTING/ EPOXY AT NEW | FRP | EXISTING | --- | EXISTING/ MR | GWB | PT/FRP | MR | GWB | PT/FRP | EXISTING | PT | EXISTING | | |
| 12 | WOMEN | EXISTING | --- | EXISTING | --- | EXISTING | --- | EXISTING | --- | EXISTING | --- | EXISTING/ MR | GWB | PT/FRP | EXISTING | |
| 13 | PREP KITCHEN | EPOXY | RB | MR | GWB | PT | MR | GWB | PT | MR | GWB | PT | MR | GWB | PT | ACT 1 |
| 14 | CONCESSIONS | EPOXY | RB | MR | GWB | PT/FRP | MR | GWB | PT/FRP | MR | GWB | PT/FRP | MR | GWB | PT/FRP | ACT 1 |
| 15 | ATHLETICS STORAGE | EXISTING | RB | MR | GWB | PT | MR | GWB | PT | MR | GWB | PT | MR | GWB | PT | ACT 1 |

MR = MOISTURE RESISTANT
FRP = FIBERGLASS REINFORCED PLASTIC PANEL
GWB = GYPSUM WALLBOARD

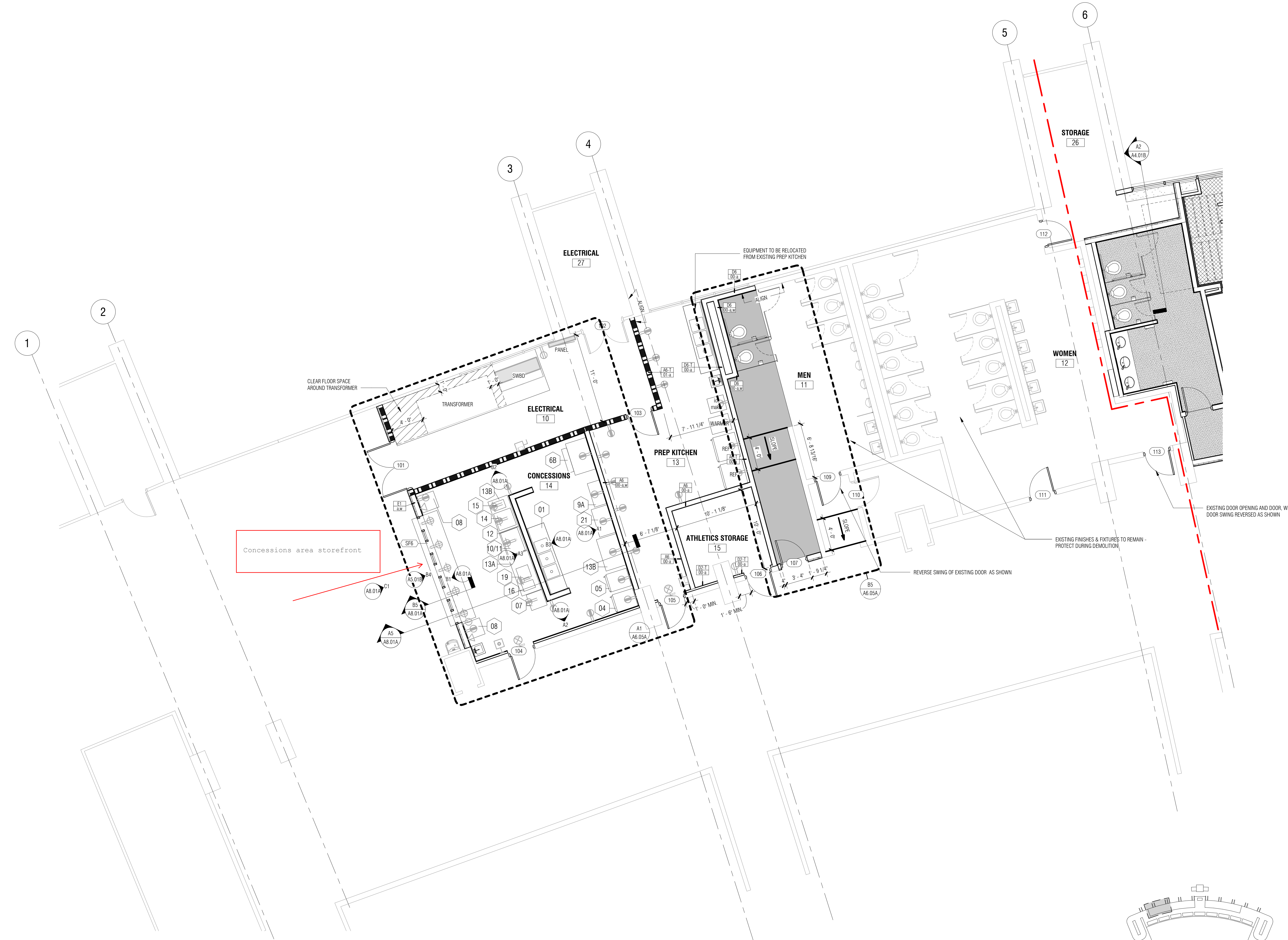

CONCESSIONS EQUIPMENT

- 1 THREE COMPARTMENT STAINLESS STEEL SINK
- 2 MOP FLOOR SINK
- 3 HAND WASH SINK, STAINLESS STEEL
- 4 REACH-IN SINGLE DOOR COOLER (SUPPLIED BY OTHERS)
- 5 REACH-IN SINGLE DOOR FREEZER (SUPPLIED BY OTHERS)
- 6A ICE MACHINE (SUPPLIED BY OTHERS)
- 6B ICE STORAGE BIN (SUPPLIED BY OTHERS)
- 6C ICE MACHINE FILTRATION SYSTEM (SUPPLIED BY OTHERS)
- 7 1 DOOR TALL GLASS REFRIGERATOR (FOR DRINKS) (SUPPLIED BY OTHERS)
- 8 FOUNTAIN DRINK DISPENSER & DROP-IN STAND (SUPPLIED BY OTHERS)
- 9A FOUNTAIN DRINK BOX AND BAG DISPENSER SYSTEM (SUPPLIED BY OTHERS)
- 9B FOUNTAIN DRINK DISPENSER SYSTEM, PVC ROUTED ABOVE CEILING (SUPPLIED BY OTHERS)
- 10 HOT DOG "GRILLE" ROLLER (STACKED ON BUN WARMER) (SUPPLIED BY OTHERS)
- 11 BUN WARMER (UNDER HOT DOG ROLLER) (SUPPLIED BY OTHERS)
- 12 LOW STAINLESS STEEL TABLE (300 X 36W X 18H) (SUPPLIED BY OTHERS)
- 13A STAINLESS STEEL TABLE (300 X 60W X 36H) (SUPPLIED BY OTHERS)
- 13B STAINLESS STEEL TABLE (300 X 48W X 36H) (SUPPLIED BY OTHERS)
- 14 POPCORN MAKER (SUPPLIED BY OTHERS)
- 15 CHILI MACHINE (SUPPLIED BY OTHERS)
- 16 NACHO - CHEESE MACHINE (SUPPLIED BY OTHERS)
- 17 CANDY DISPLAY RACK (SUPPLIED BY OTHERS)
- 18 AIR CURTAINS (TOTAL OF 5, 1 AT EACH WINDOW)
- 19 PRETZEL MACHINE (SUPPLIED BY OTHERS)
- 20 BACK-LIT MENU BOARD / SIGNAGE
- 21 METAL MESH SHELVING (SUPPLIED BY OTHERS)
- 22 STAINLESS STEEL SHELF WALL MOUNTED (SUPPLIED BY OTHERS)

FLOOR PLAN - LEVEL 100
3/16" = 1'-0"

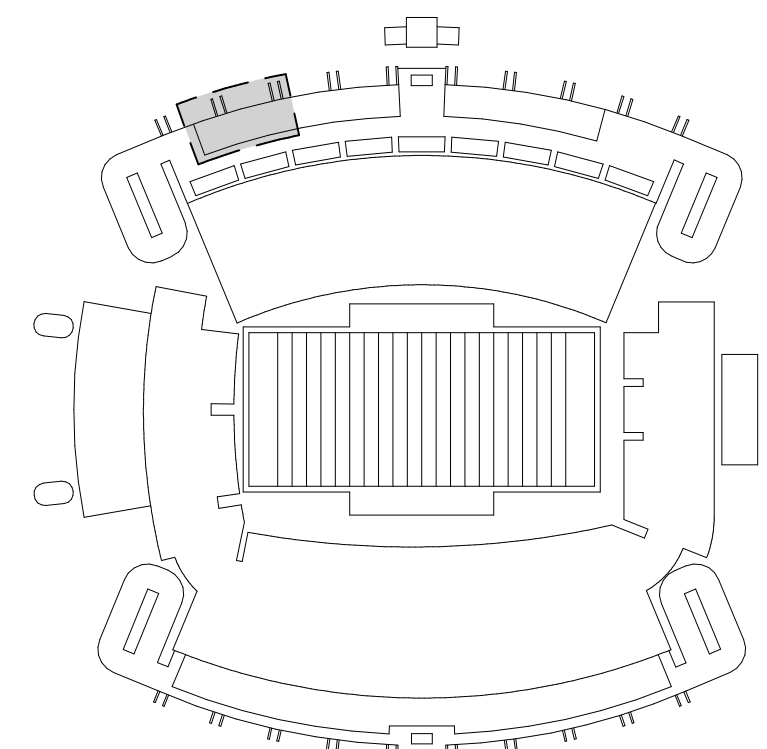
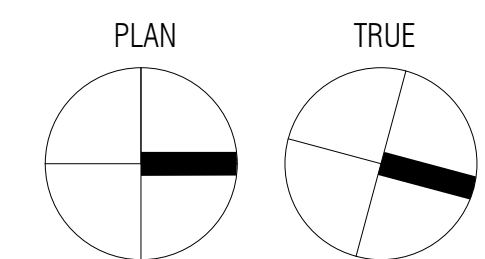

These drawings are the property of Watson Tate Savory, Inc. and may not be used in whole or in part without written consent of the architect and any infringement is subject to legal action.

C:\Users\jgall\Documents\1701_WTS_Renovations_A1.01A.dwg 4/7/2017 2:41:19 PM

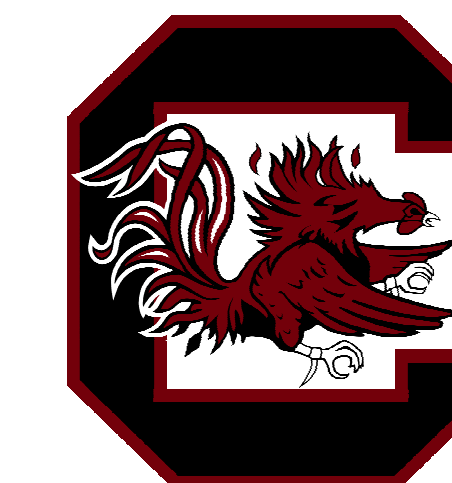

PRELIMINARY - NOT FOR CONSTRUCTION

ISSUE DATE: APRIL 7, 2017
PHASE: CONSTRUCTION DOCUMENTS

| # | DATE | REVISION |
|---|------|----------|
| | | |
| | | |
| | | |
| | | |

FLOOR PLANS -
LEVELS 100 & 200

STATE PROJECT NO. 1702
WTS PROJECT NO. SHEET

A1.01B

| FINISH SCHEDULE ENTERTAINMENT SUITE | | | | | | | | | | | | | | |
|-------------------------------------|---------------------|----------|------|------------|--------|-----------|--------|------------|--------|-----------|--------|---------|----------|---------|
| NO. | ROOM NAME | FINISHES | | NORTH WALL | | EAST WALL | | SOUTH WALL | | WEST WALL | | CEILING | | REMARKS |
| | | FLOOR | BASE | MATL. | FINISH | MATL. | FINISH | MATL. | FINISH | MATL. | FINISH | MATL. | FINISH | |
| LEVEL 01 | | | | | | | | | | | | | | |
| 16 | WOMEN | | | | | | | | | | | | | |
| 20 | ENTERTAINMENT SUITE | | | | | | | | | | | | | |
| 21 | MEN | | | | | | | | | | | | | |
| 24 | ELECTRICAL | | | | | | | | | | | | | |
| 25 | ELECTRICAL/HVAC | | | | | | | | | | | | | |
| 26 | STORAGE | | | | | | | | | | | | | |
| 27 | ELECTRICAL | EXISTING | | EXISTING | | EXISTING | | EXISTING | | EXISTING | | | EXISTING | |
| 29 | TELECOM | | | | | | | | | | | | | |
| 30 | CORRIDOR | | | | | | | | | | | | | |
| 207D | COAT CLOSET | | | | | | | | | | | | | |
| 207F | CORRIDOR | | | | | | | | | | | | | |
| LEVEL 02 | | | | | | | | | | | | | | |
| 207 | CLUB LOUNGE | | | | | | | | | | | | | |
| 207A | WOMEN | | | | | | | | | | | | | |
| 207B | MEN | | | | | | | | | | | | | |
| 207C | ELEC | | | | | | | | | | | | | |

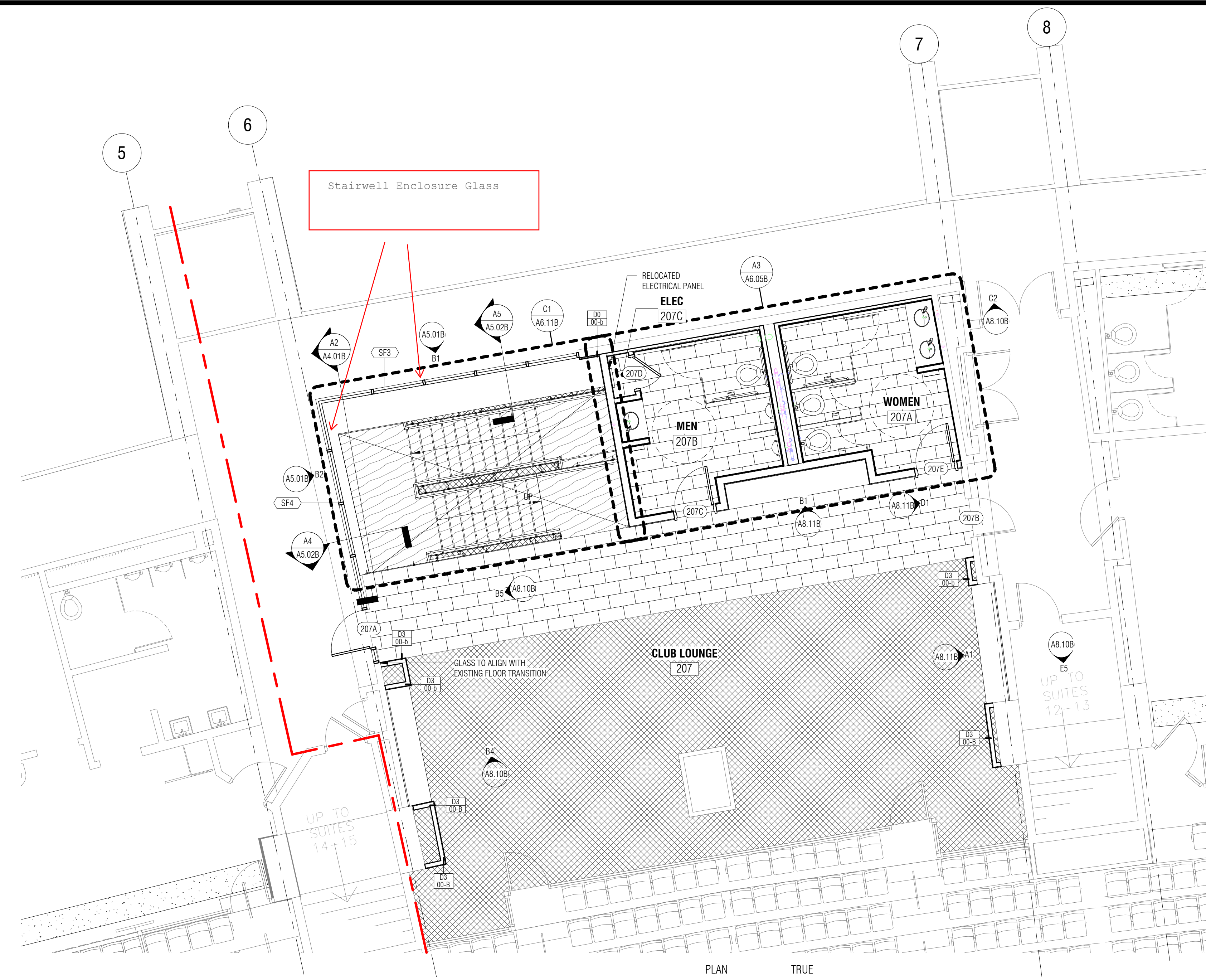

FLOOR PLAN - LEVEL 200
3/16" = 1'-0"

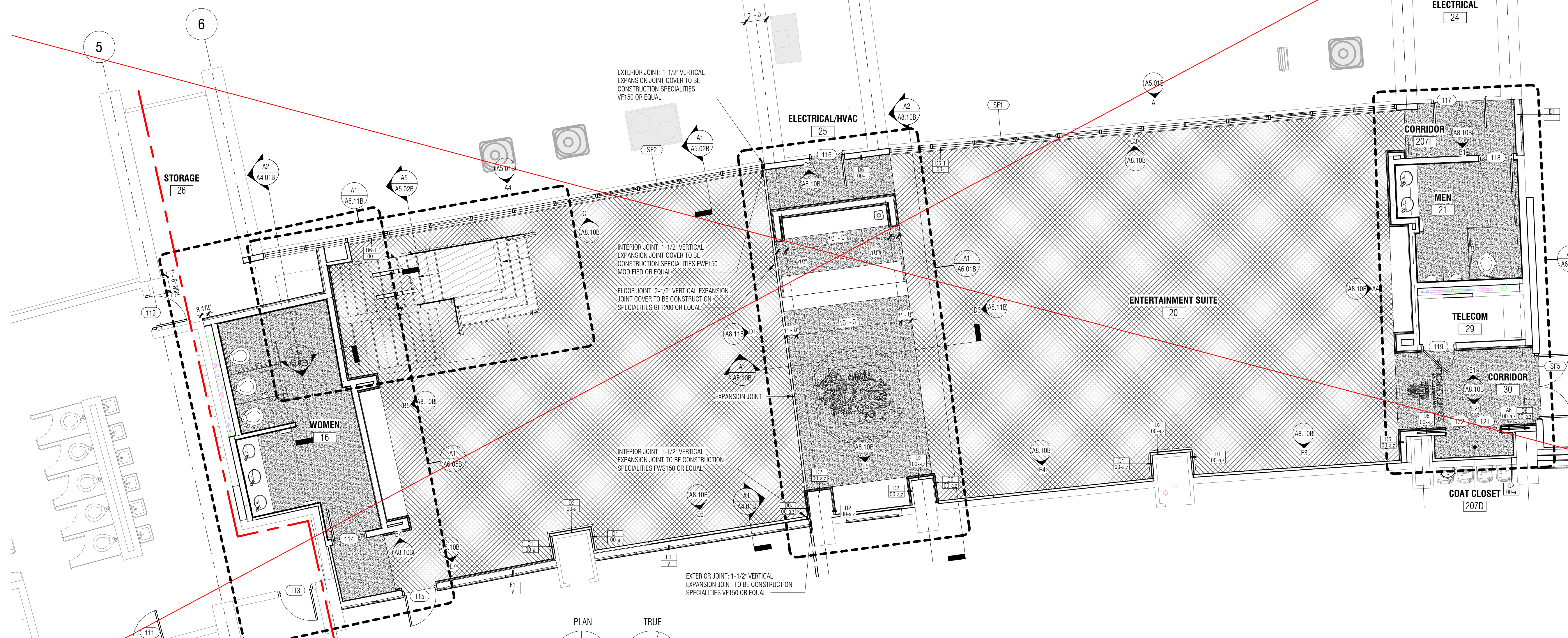
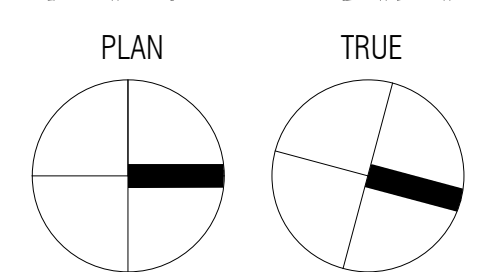

FLOOR PLAN - LEVEL 100
3/16" = 1'-0"

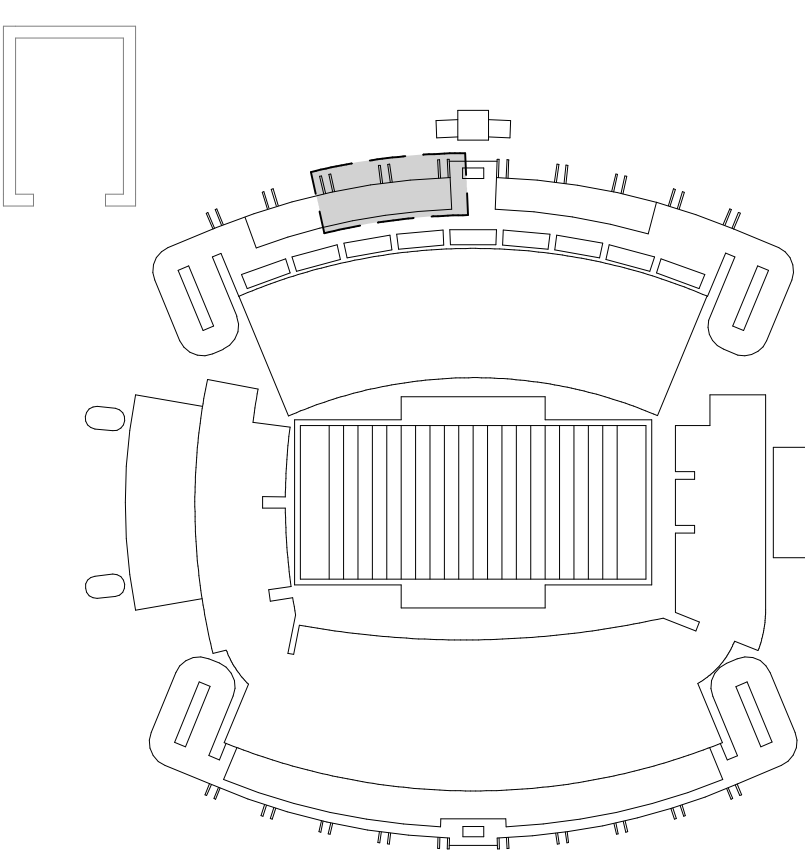
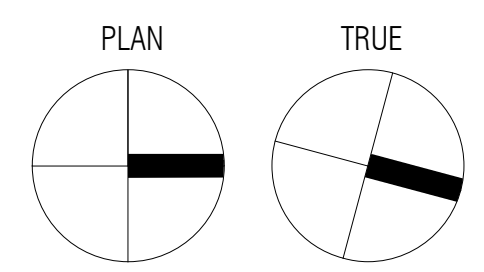

4/7/2017 2:44:25 PM C:\Users\jball\Documents\1702_WBS_Renovations_A1_2_gball.rvt

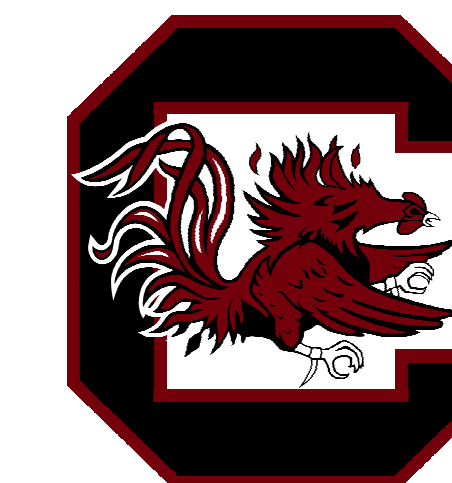

PRELIMINARY - NOT FOR CONSTRUCTION

ISSUE DATE: APRIL 7, 2017
PHASE: CONSTRUCTION DOCUMENTS

| # | DATE | REVISION |
|---|------|----------|
| | | |
| | | |
| | | |
| | | |
| | | |

STOREFRONT
SECTIONS &
DETAILS

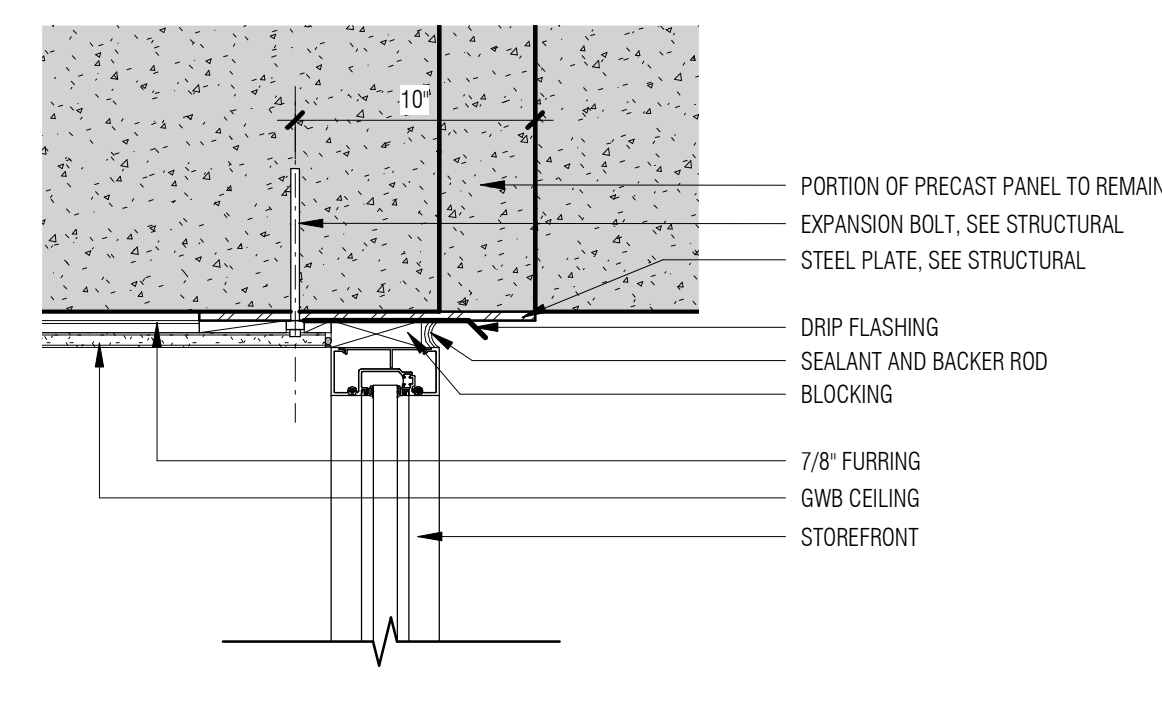

E1 SF HEAD DETAIL
AS.02B 1 1/2" = 1'-0"

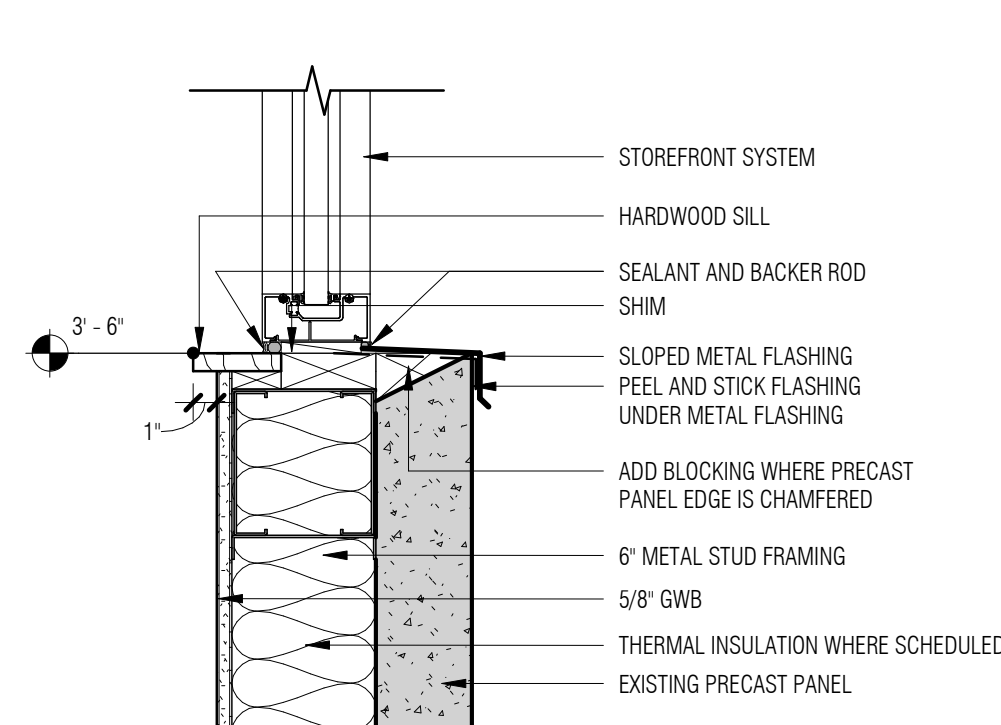

E2 SF SILL DETAIL
AS.02B 1 1/2" = 1'-0"

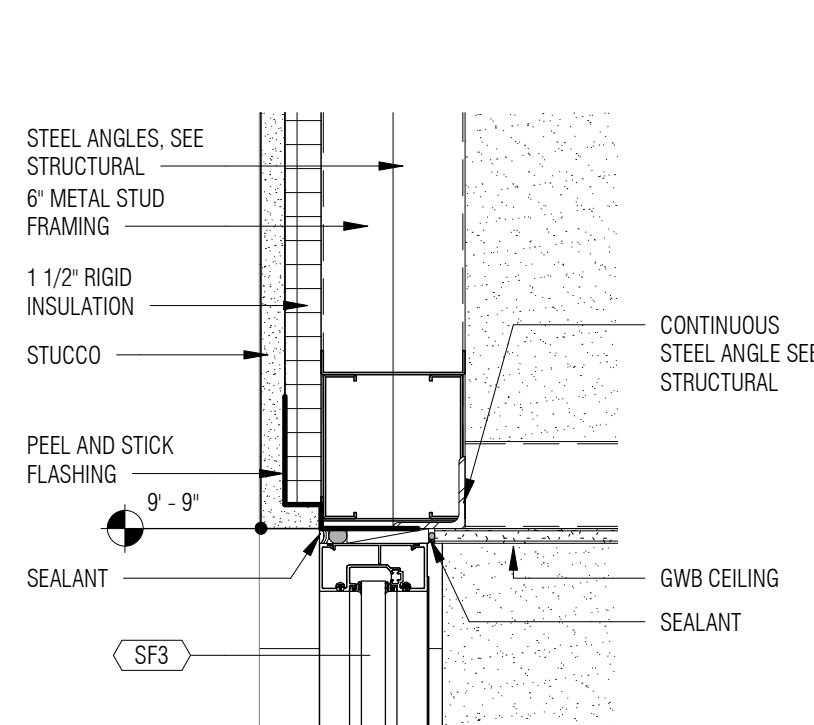

E3 SF HEAD DETAIL
AS.02B 1 1/2" = 1'-0"

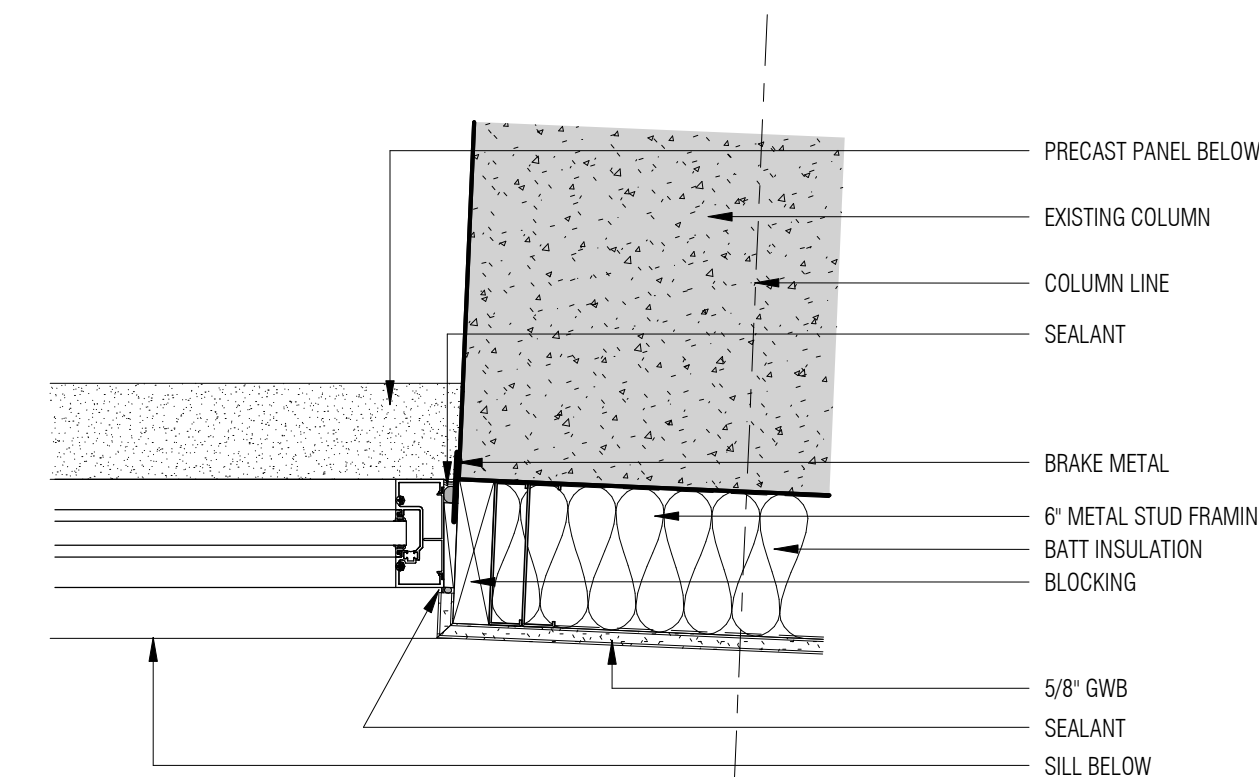

E4 JAMB DETAIL
AS.02B 1 1/2" = 1'-0"

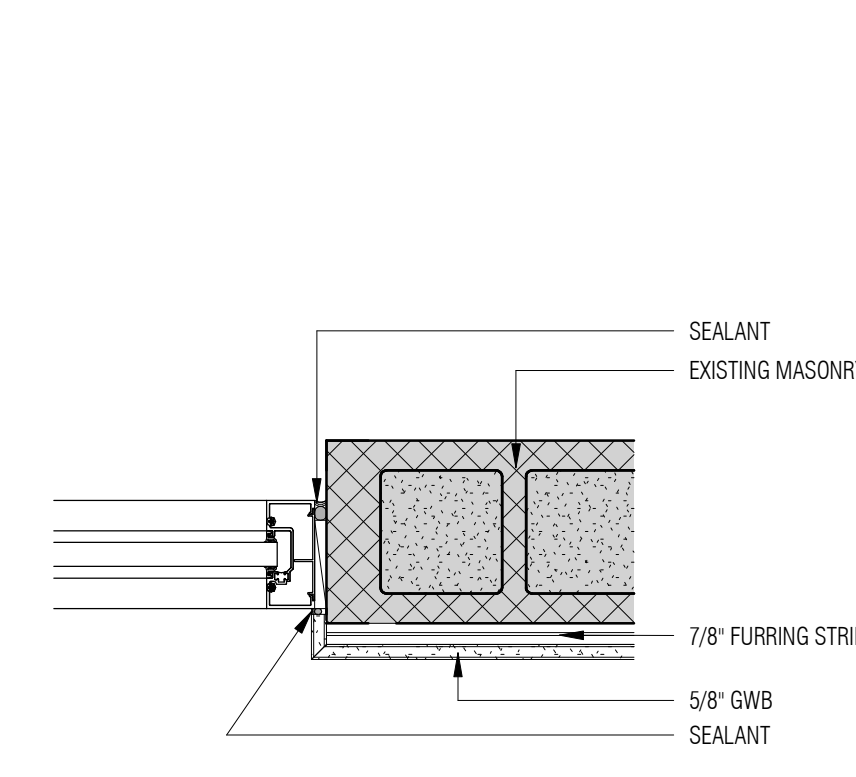

E5 SF JAMB DETAIL
AS.02B 1 1/2" = 1'-0"

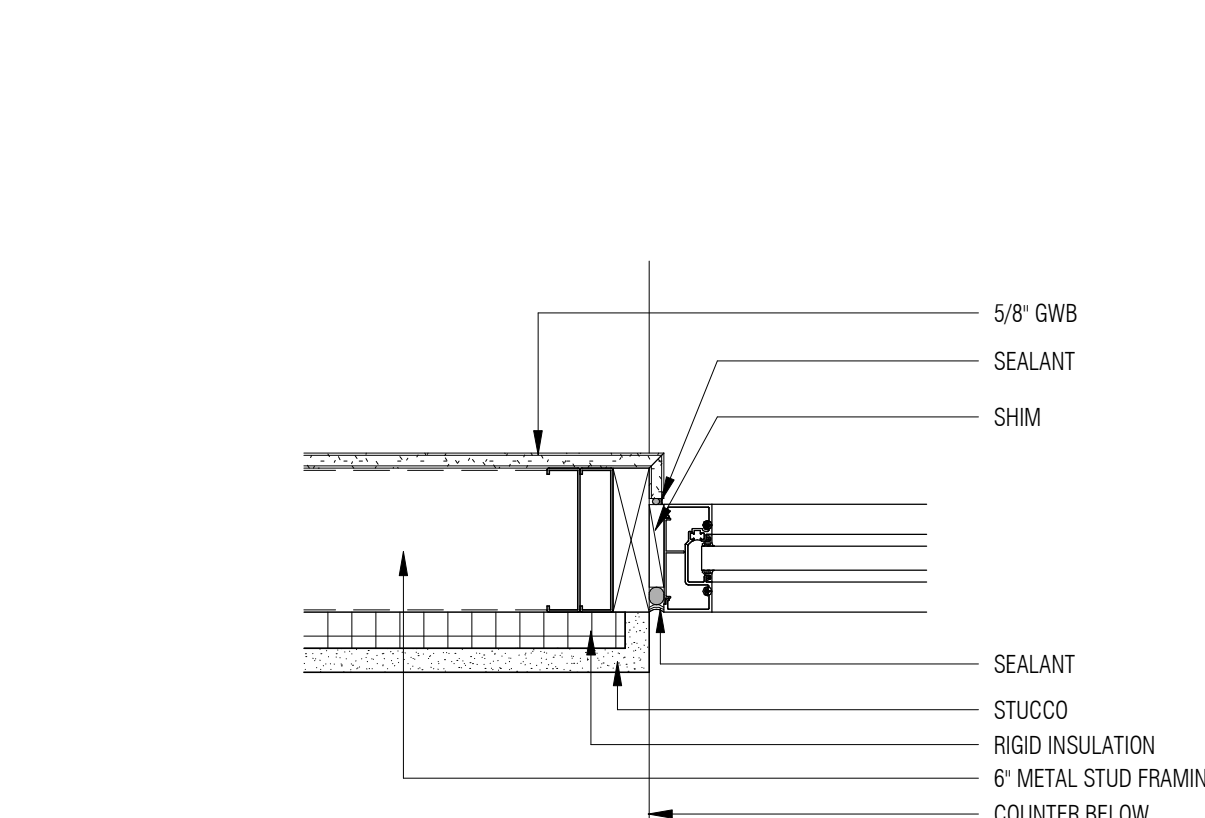

E6 SF JAMB DETAIL
AS.02B 1 1/2" = 1'-0"

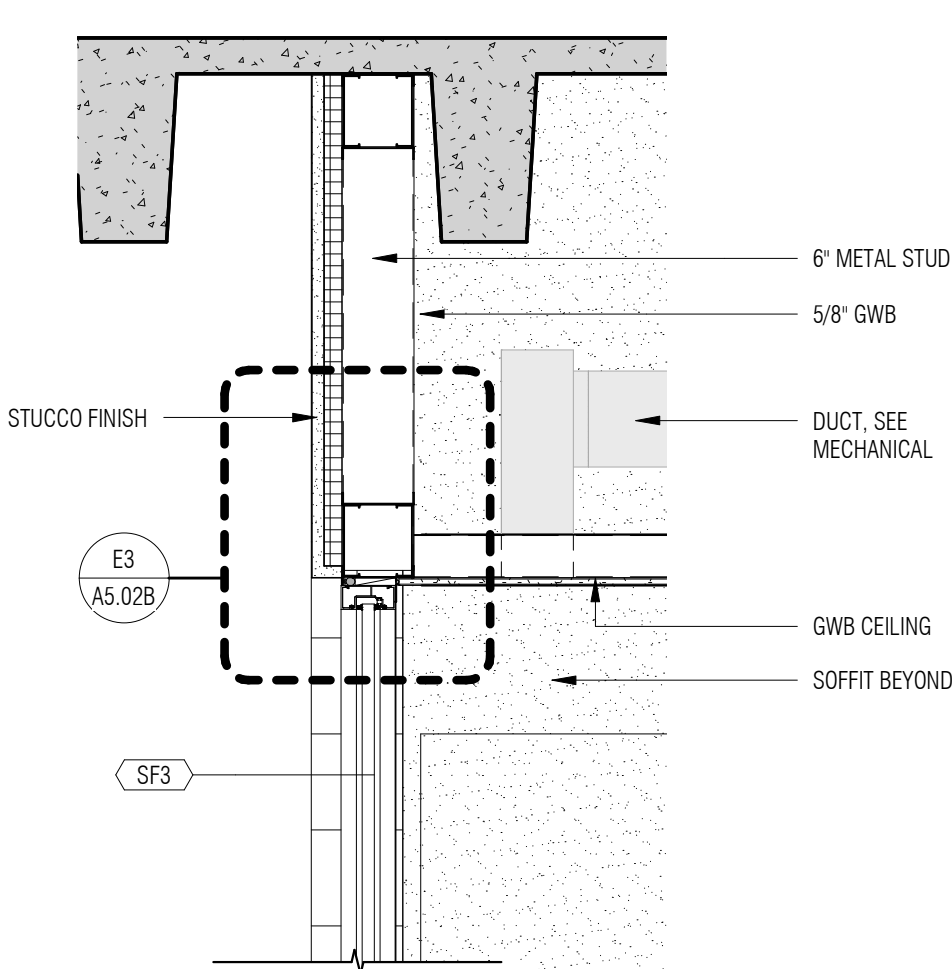

E3 CEILING DETAIL
AS.02B 3/4" = 1'-0"

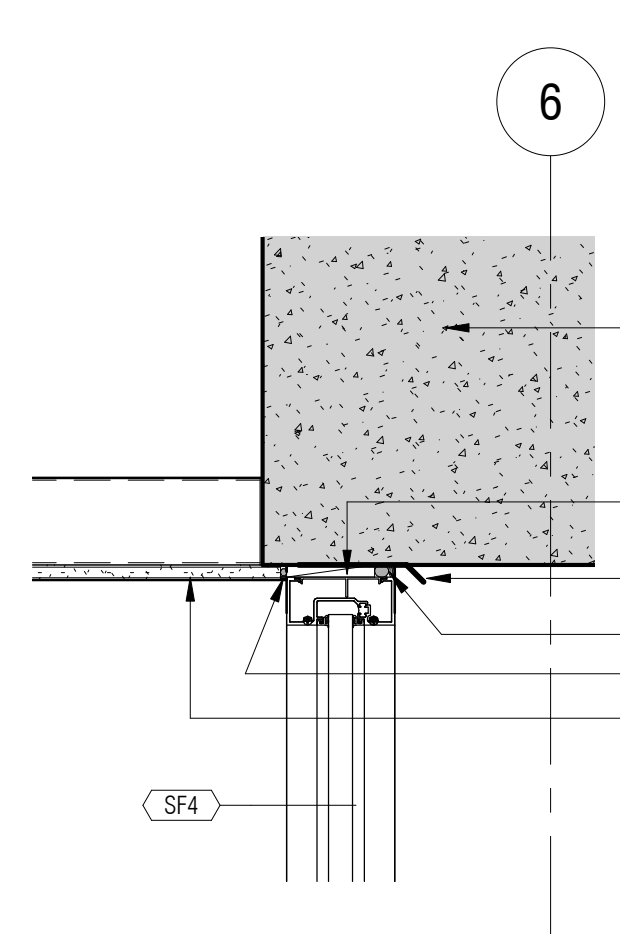

E2 SF HEAD DETAIL
AS.02B 1 1/2" = 1'-0"

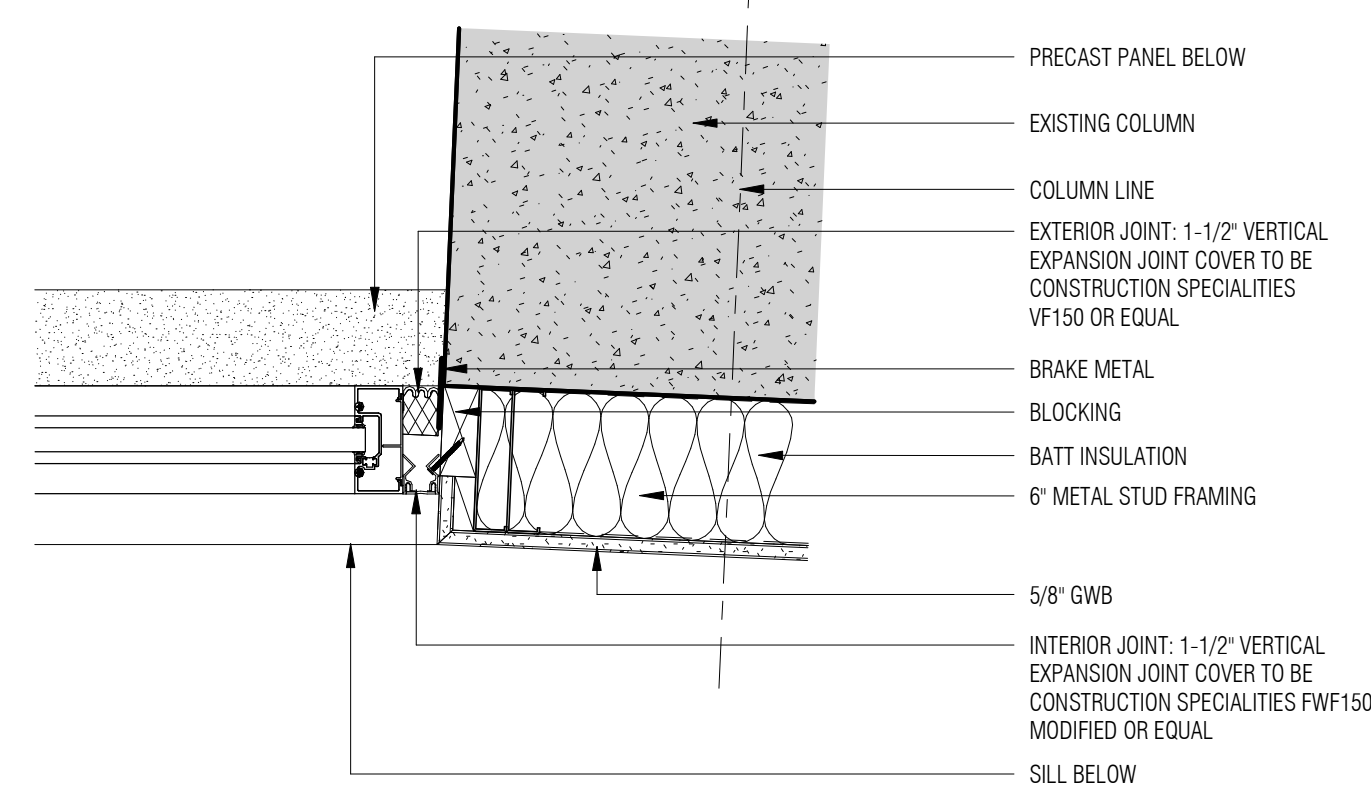

E3 SF JAMB DETAIL
AS.02B 1 1/2" = 1'-0"

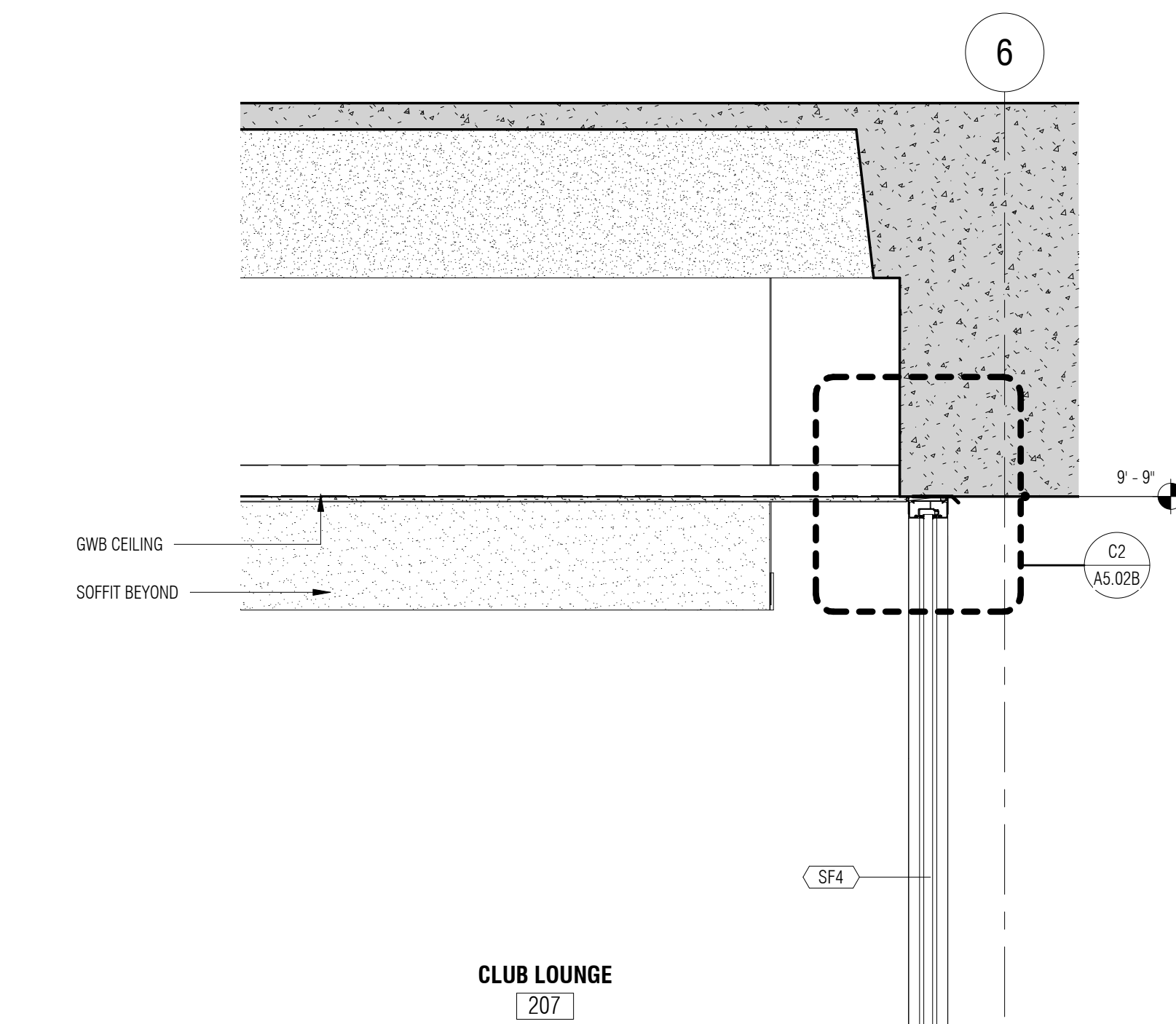

A4 STOREFRONT SECTION
AS.02B 3/4" = 1'-0"

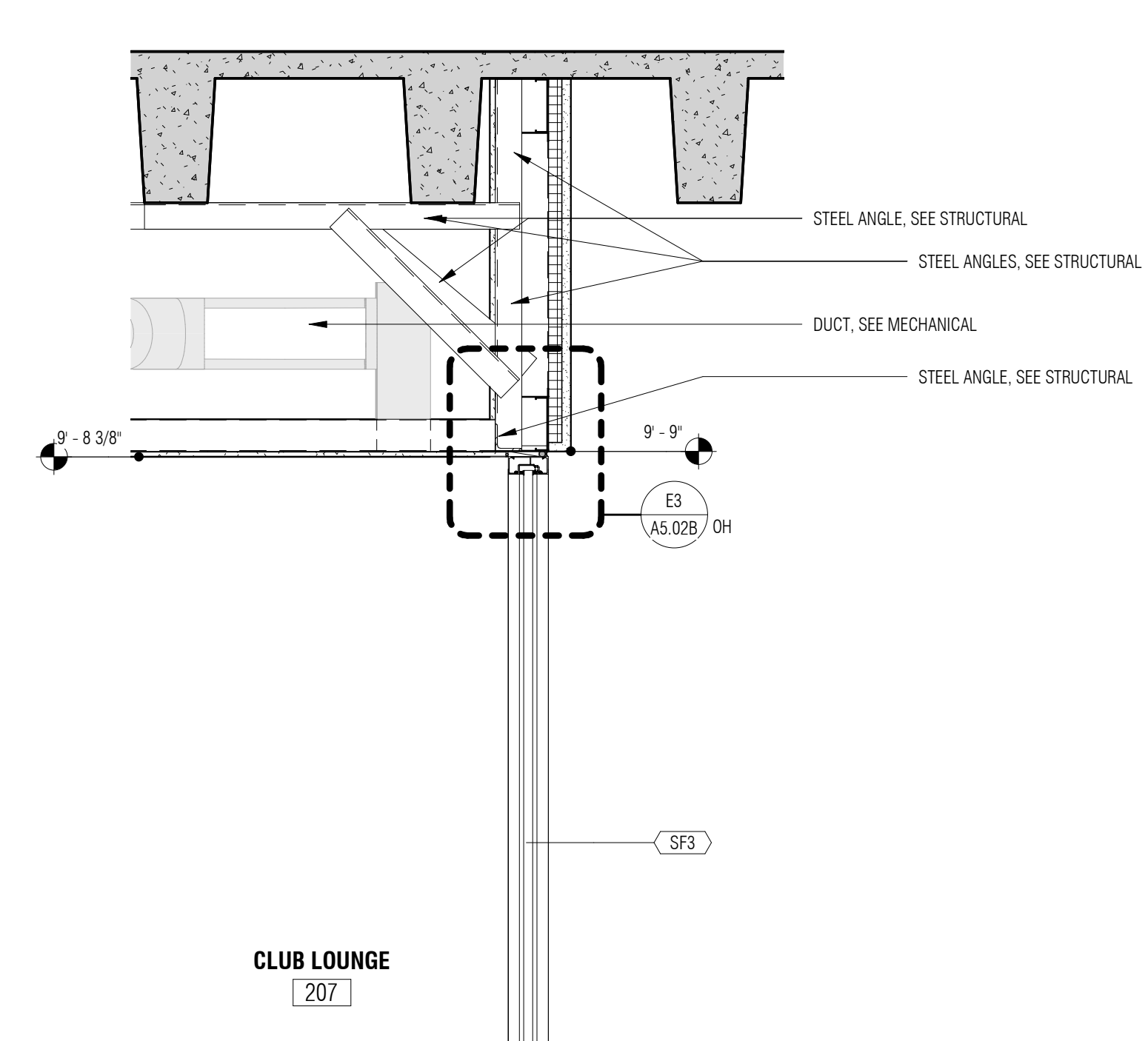

A5 STOREFRONT SECTION
AS.02B 3/4" = 1'-0"

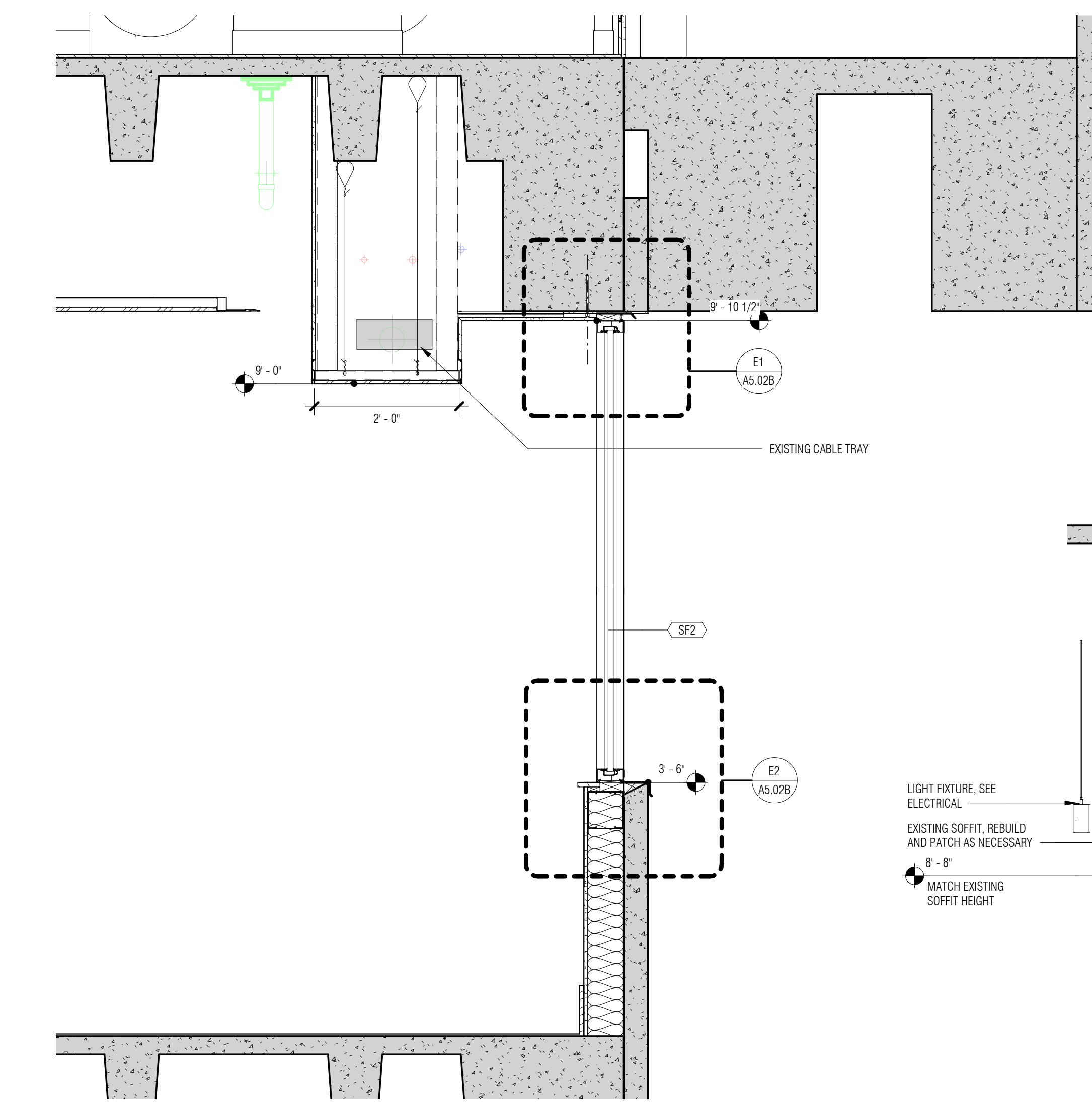

A1 STOREFRONT SECTION
AS.02B 3/4" = 1'-0"

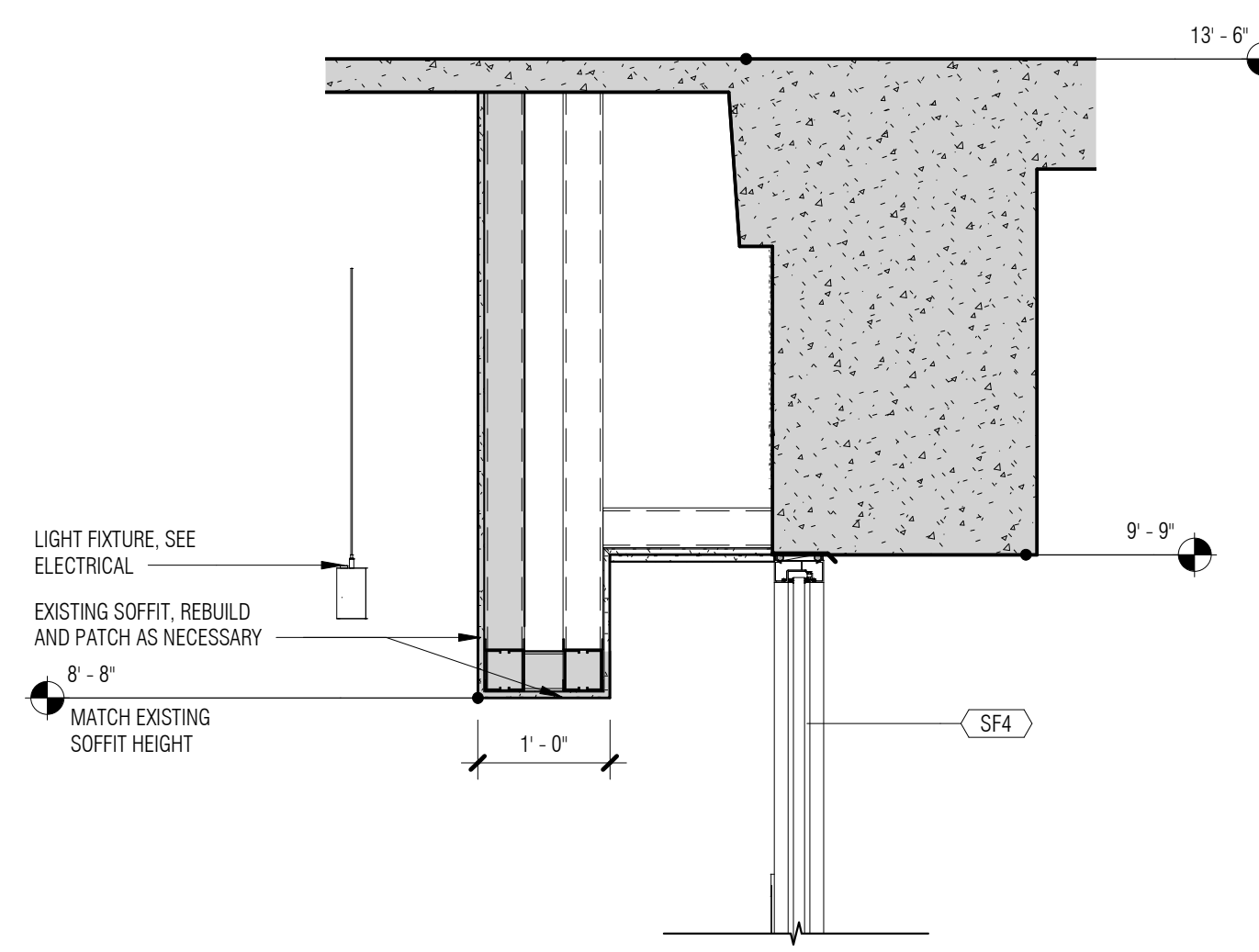

A2 CEILING DETAIL
AS.02B 3/4" = 1'-0"

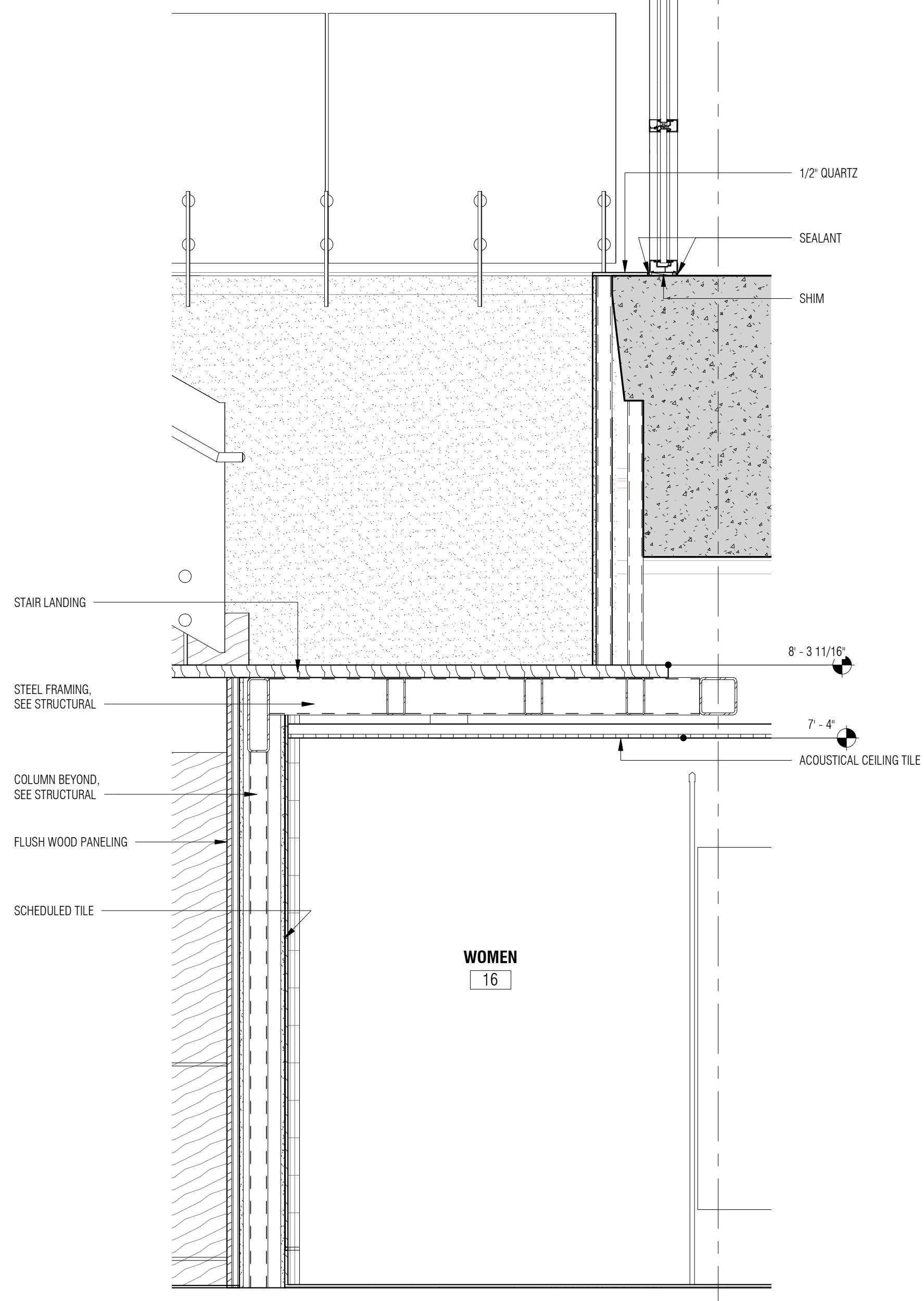

A4 STOREFRONT SECTION
AS.02B 3/4" = 1'-0"

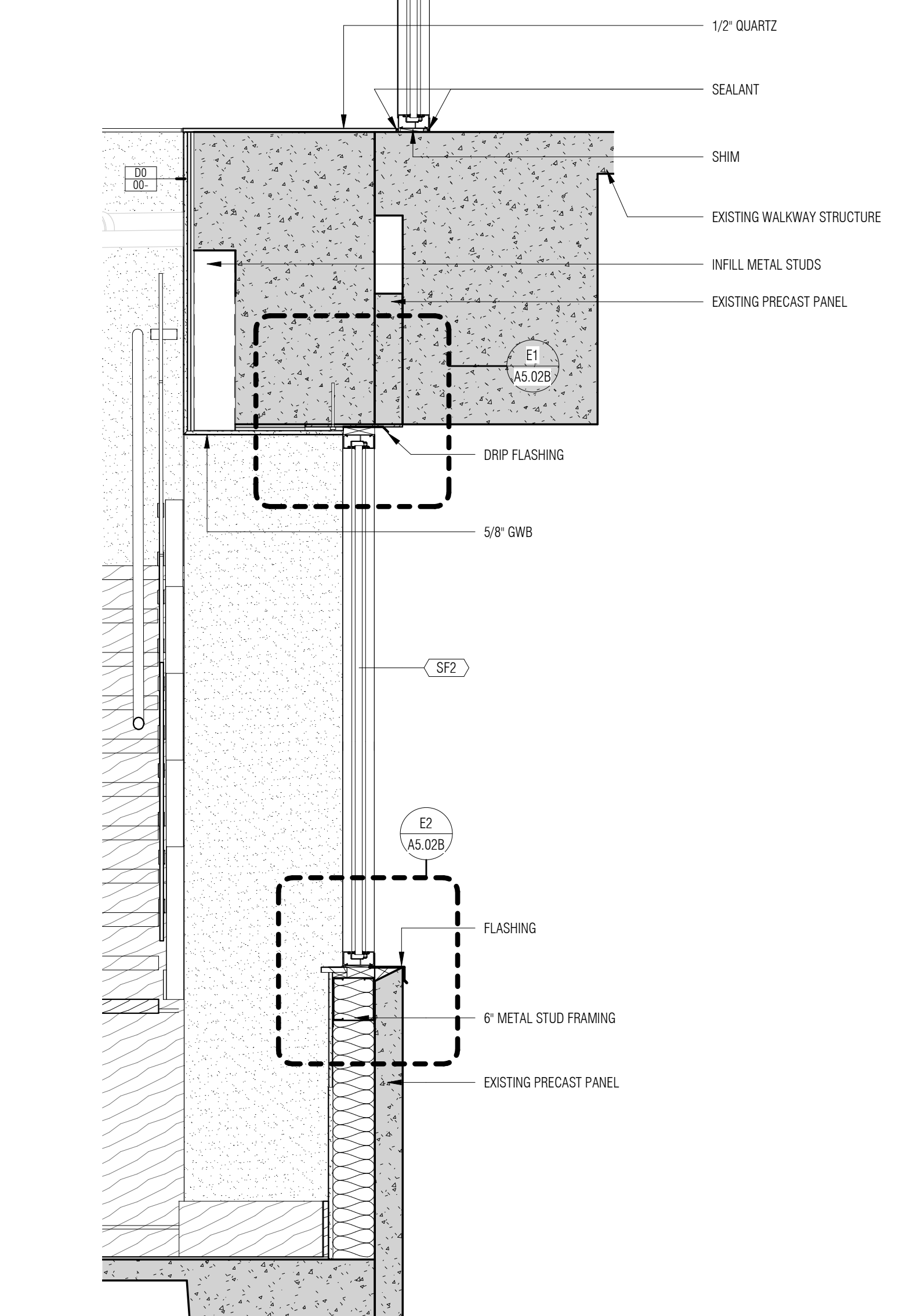

A5 STOREFRONT SECTION
AS.02B 3/4" = 1'-0"

These drawings are the property of Watson Tate Savory, Inc. and may not be used in whole or in part without written consent of the architect and any infringement is subject to legal action.

4/7/2017 2:44:27 PM C:\Users\ghall\Documents\100_WBS_Renovations_A17_2_gball.rvt



PRELIMINARY - NOT FOR CONSTRUCTION

| | | |
|-------------|------------------------|----------|
| ISSUE DATE: | APRIL 7, 2017 | |
| PHASE: | CONSTRUCTION DOCUMENTS | |
| # | DATE | REVISION |
| | | |
| | | |
| | | |
| | | |
| | | |
| | | |
| | | |

ENLARGED PLANS
& ELEVATIONS

| TOILET ACCESSORIES | | | | |
|--------------------|---|-----------------|---------|--------------------|
| NO. | ITEM | MOUNTING HEIGHT | MFG. | MODEL NO. |
| TA-1 | GLASS MIRROR WITH STAINLESS STEEL ANGLE FRAME (20" X 36") | | BRADLEY | B-290 Series |
| TA-2 | COUNTER MOUNTED AUTOMATIC SOAP DISPENSER | | BOBRICK | B-824 |
| TA-3 | 36" STAINLESS STL GRAB BAR w/ SATIN FINISH (HORIZONTALLY MOUNTED) | | BOBRICK | B-5806 Series |
| TA-4 | 42" STAINLESS STL GRAB BAR w/ SATIN FINISH (HORIZONTALLY MOUNTED) | | BOBRICK | B-5806 Series |
| TA-5 | 18" STAINLESS STL GRAB BAR w/ SATIN FINISH (VERTICALLY MOUNTED) | | BOBRICK | B-5806 Series |
| TA-6 | MULTI-ROLL TOILET TISSUE DISPENSER (SURFACE-MOUNTED) | | --- | FURNISHED BY OWNER |
| TA-7 | SURFACE MOUNTED COMBINATION TOWEL AND WASTE UNIT | | BOBRICK | B-3699 |
| TA-8 | FACIAL TISSUE DISPENSER | | BRADLEY | 987-36 |

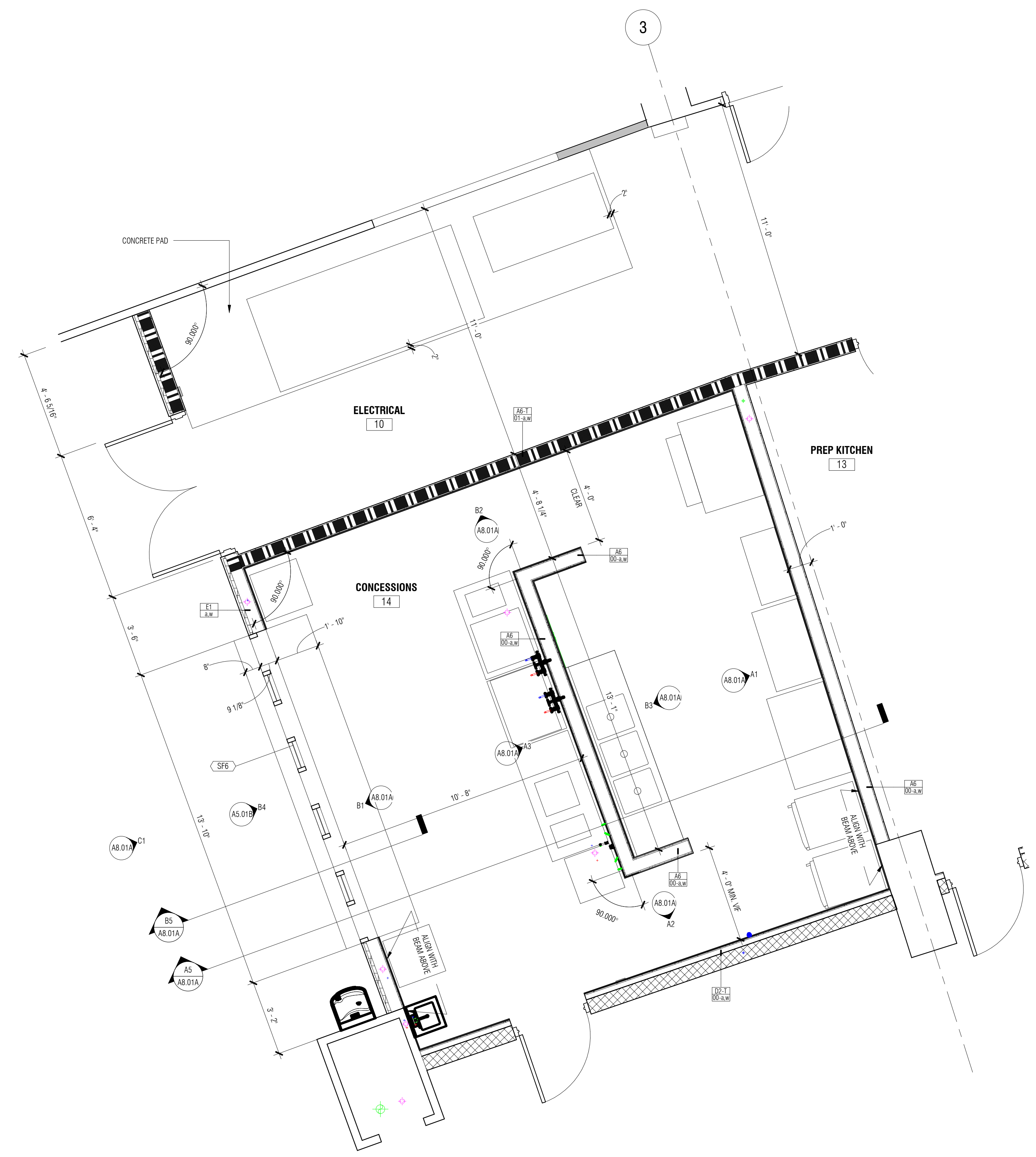

A1 ENLARGED PLAN
A6.05A 3/8" = 1'-0"

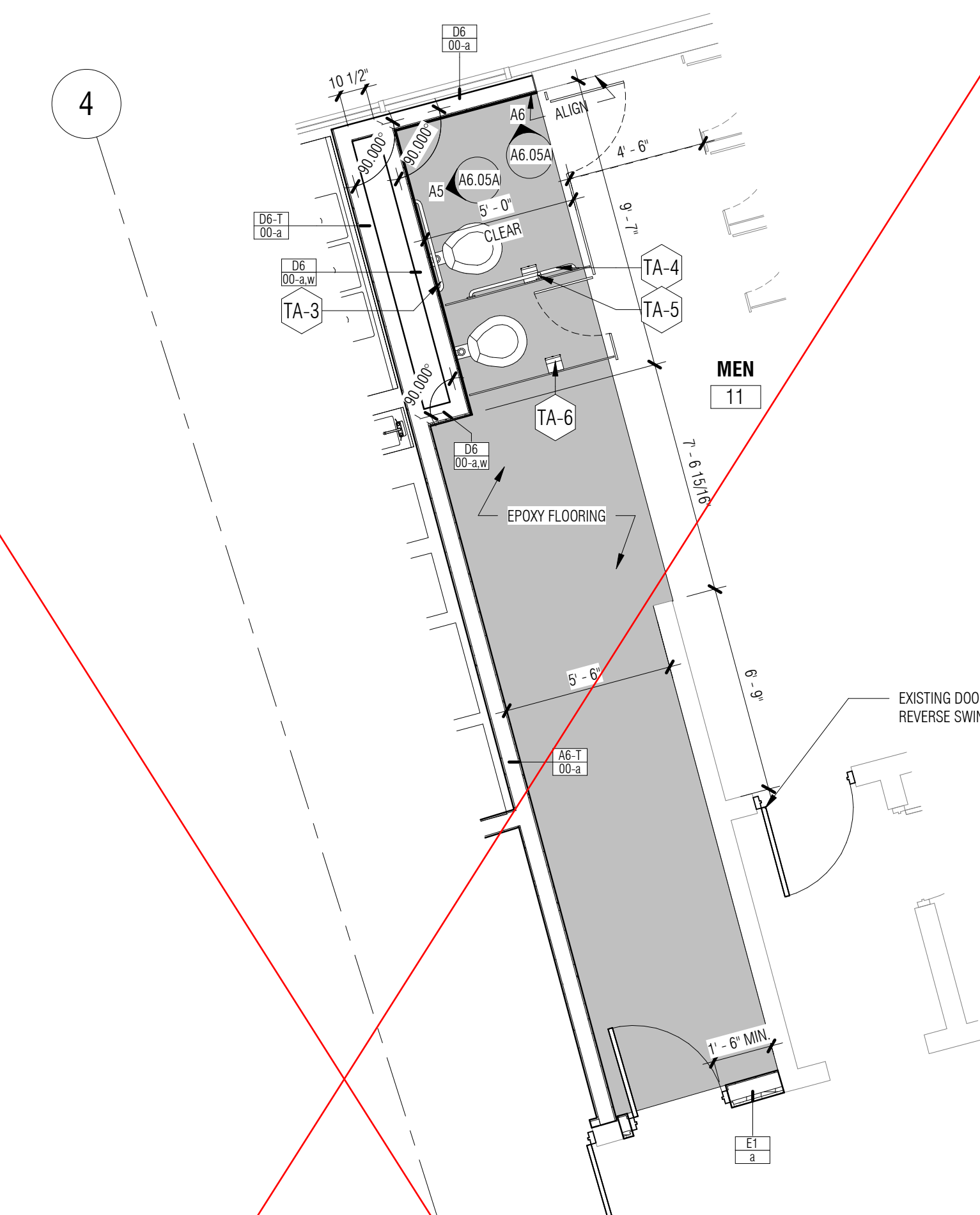

B5 LEVEL 100 MEN'S PUBLIC RESTROOM
A6.05A 1/4" = 1'-0"

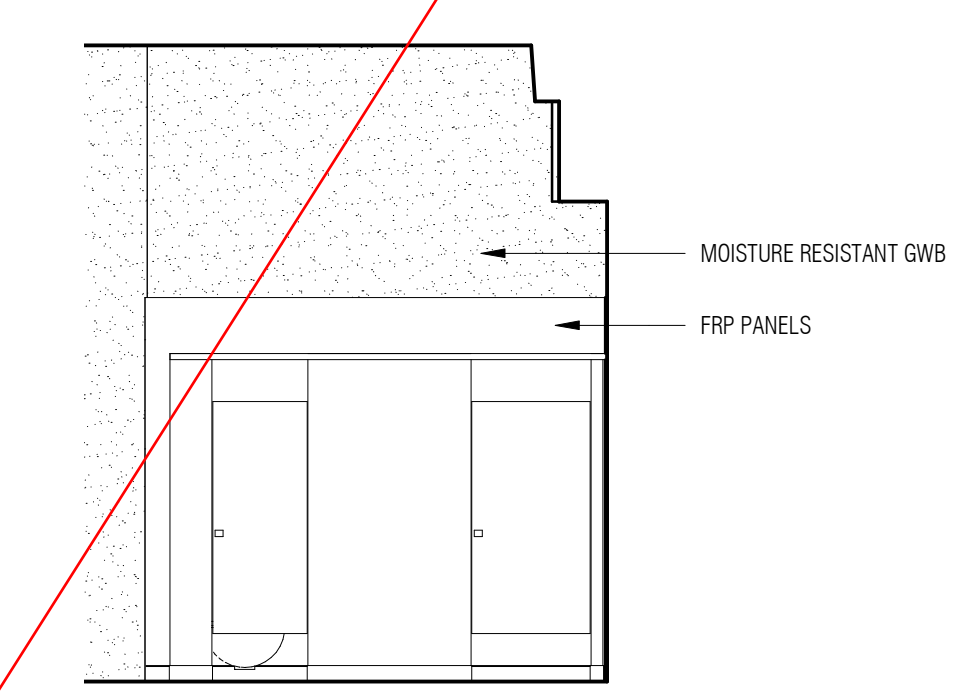

A5 MEN'S PUBLIC RESTROOM
A6.05A 1/4" = 1'-0"

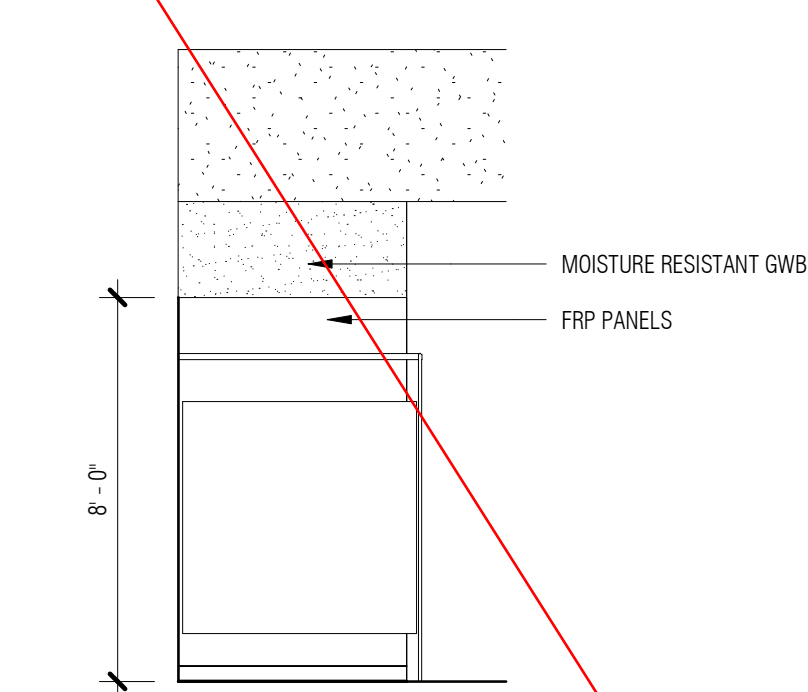

A6 MEN'S PUBLIC RESTROOM
A6.05A 1/4" = 1'-0"

4/7/2017 2:44:28 PM C:\Users\jgall\Documents\1701_WBS_Renovations_A17_2_gall.rvt These drawings are the property of Watson Tate Savory, Inc. and may not be used in whole or in part without written consent of the architect and any infringement is subject to legal action.