

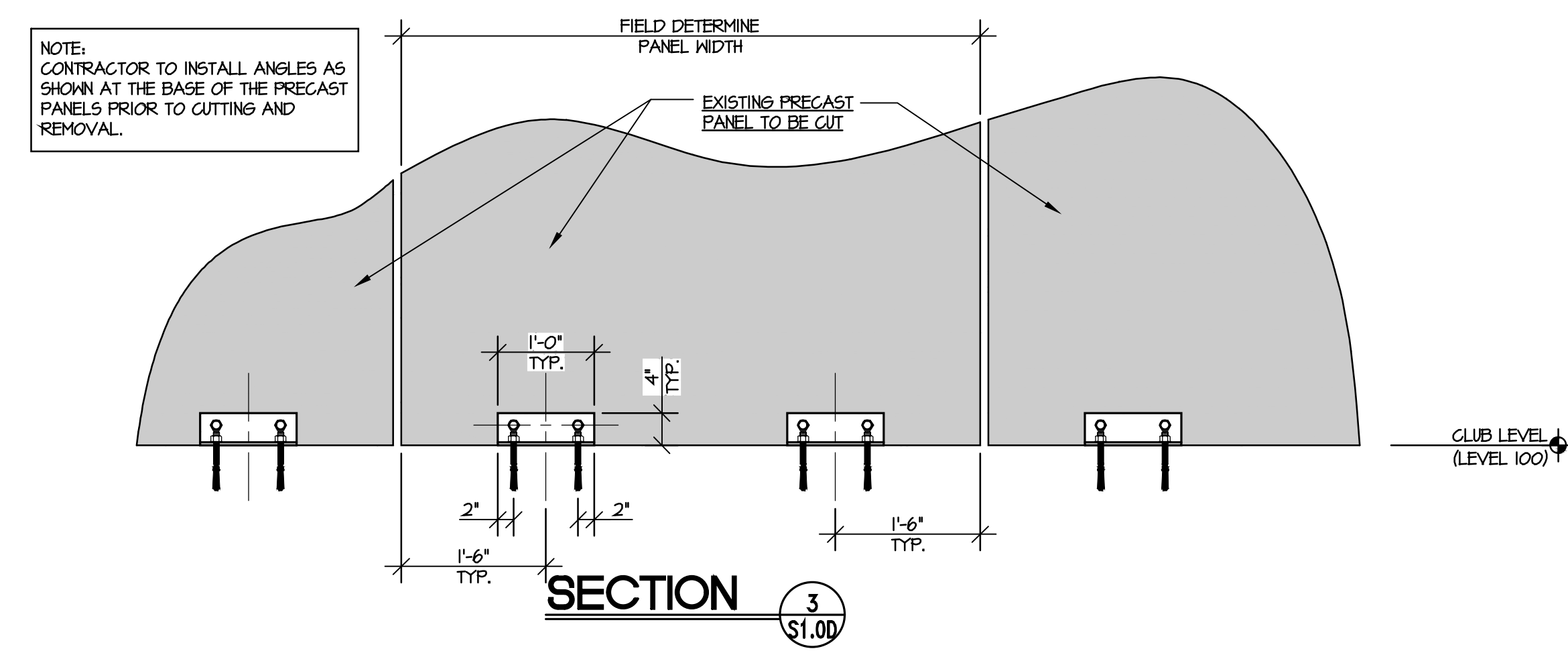

100 Level Precast Panel Demolition

SCALE: 1/4" = 1'-0"

NOTE:
CONTRACTOR TO TAKE EXTREME CARE WHEN OPERATING
HEAVY EQUIPMENT AROUND EXTERIOR PRECAST PANELS
SINCE THEY ARE NOT DESIGNED FOR IMPACT LOADS.

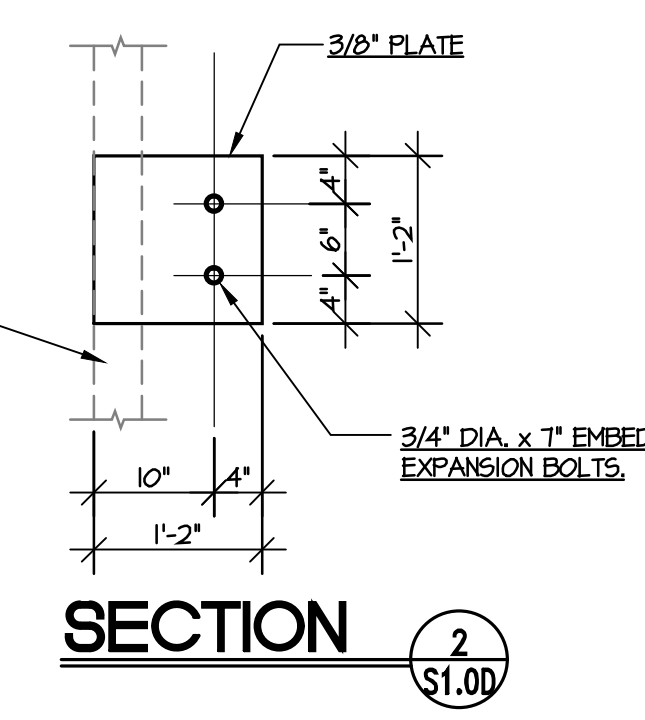
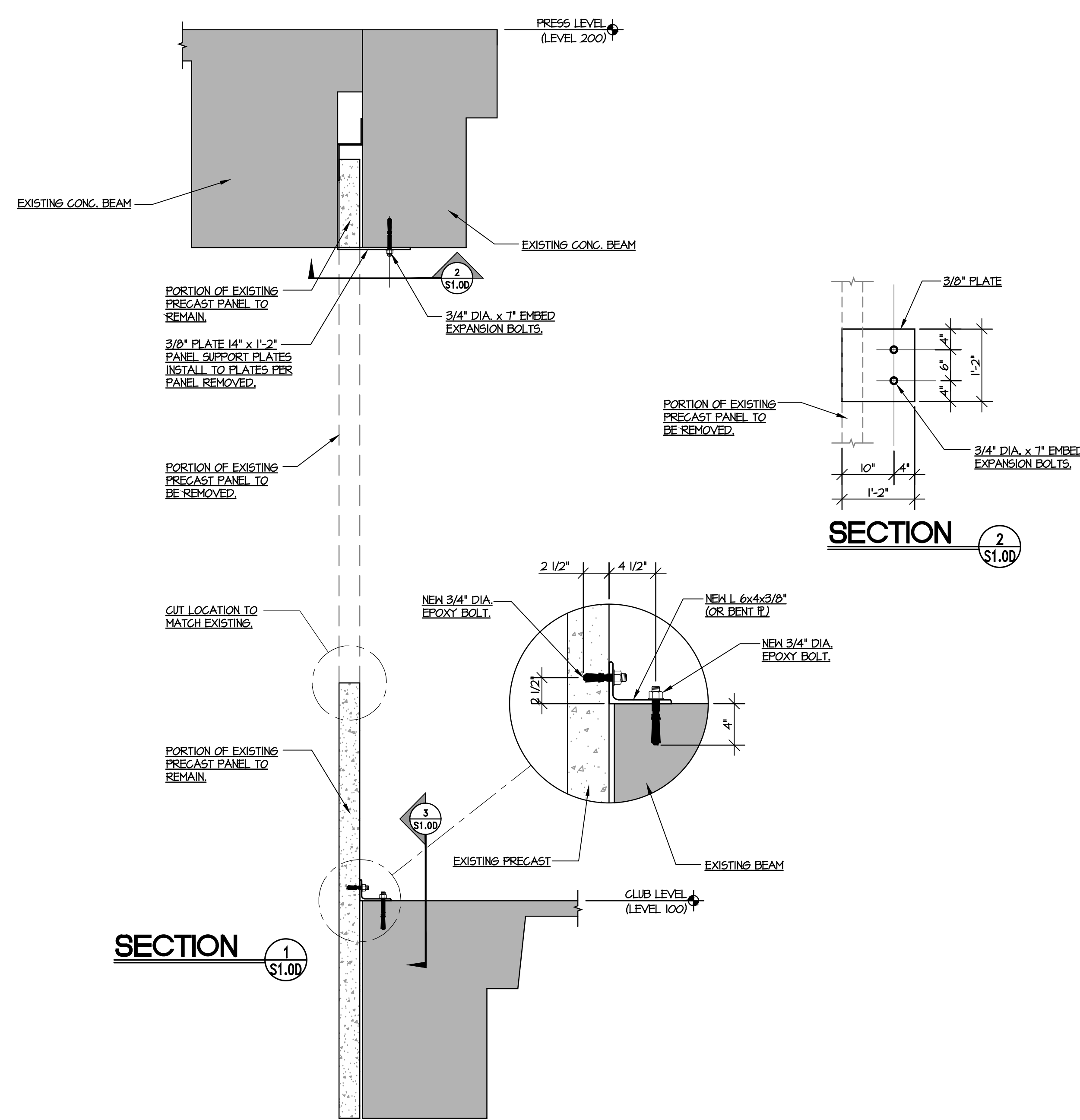
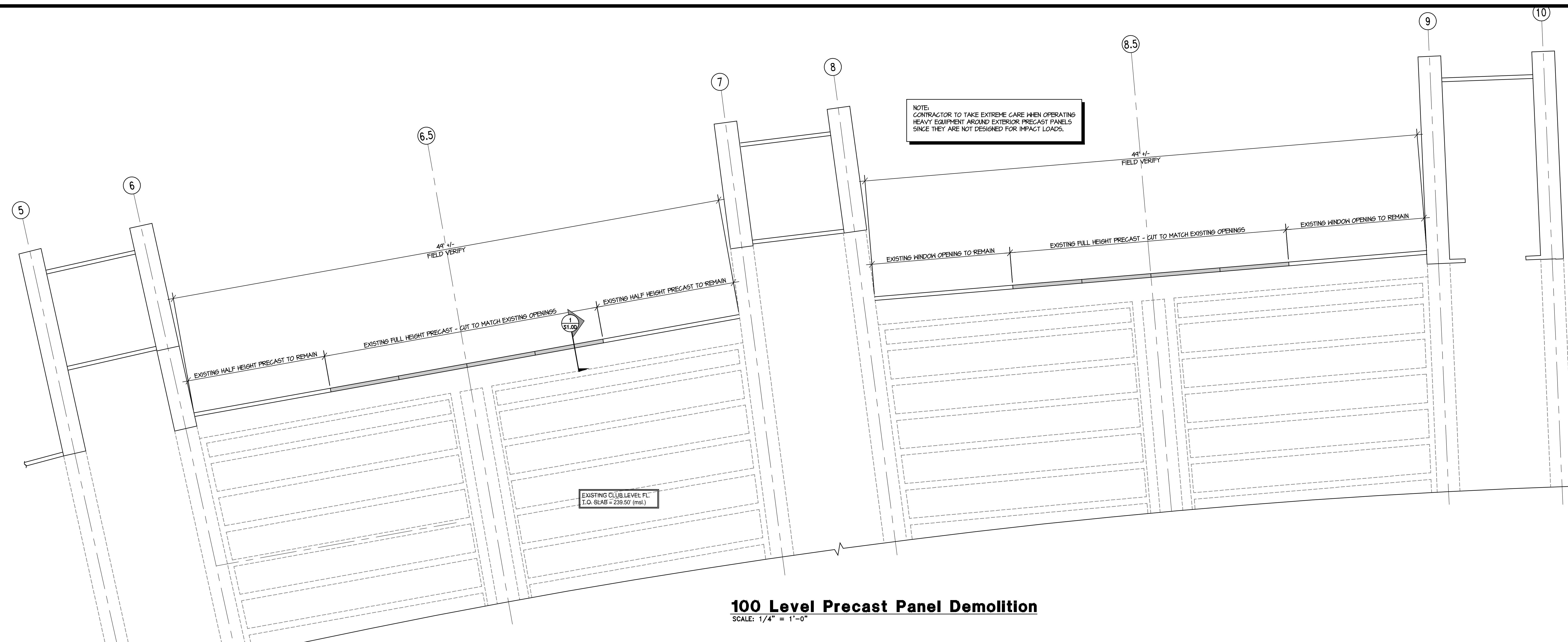

NOTE:
CONTRACTOR TO INSTALL ANGLES AS
SHOWN AT THE BASE OF THE PRECAST
PANELS PRIOR TO CUTTING AND
REMOVAL.

Timmerman Group
Structural Engineering

800 Ohio Drive, West Columbia S.C. 29169 Ph. 803.791.4011 Fax 803.791.4522
This drawing and the design shown is the property of TIMMERMAN STRUCTURAL ENGINEERING GROUP. The reproduction, copying or any other infringement in this drawing without written consent will be subject to legal action. © 2017

TSEGG JOB# 17-149
Designed By: RWT
Drawn By: NDI
Date: 3/27/17
Checked By: RWT

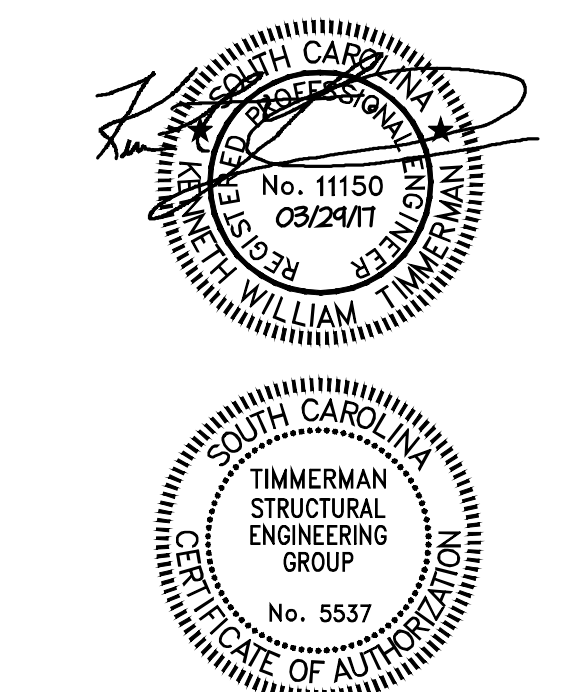

ISSUE DATE: MARCH 22, 2017
PHASE: CONSTRUCTION DOCUMENTS

#	DATE	REVISION

**100 LEVEL
PRECAST PANEL
DEMOLITION
WORK**

STATE PROJECT NO. **S1.1D**
1702
WTS PROJECT NO. SHEET

These drawings are the property of Watson Tate Savory, Inc. and may not be used in whole or in part without written consent of the architect and any infringement is subject to legal action.