



Request for Quotation

Page One

THIS IS NOT AN ORDER

Purchasing Department | 1600 Hampton Street, Suite 606 | Columbia, SC 29208 | (803) 777-4115

Quotation must be received no later than: 10:00 AM	Send Quotation to above address at Attention of:	Solicitation Number:	Posting Date:
02 10 2017	Leann Cudd	USC-RFQ-3074-LC	01 27 2017

Questions regarding this solicitation must be received no later than **2/3/17 @ 10:00 A.M.** Answers to vendor questions will be posted to the Purchasing Department's website in an amendment to the solicitation: purchasing.sc.edu/sa.php

Please quote your lowest delivered price of the item(s) listed below. The Purchasing Department reserves the right to reject any or all quotes and to waive any or all technicalities.

1. All Quotes must be signed by the vendor's representative per the terms noted. Failure to comply with these instructions may result in disqualification of the quotation.
2. E-mailed Quotes (cudd2@mailbox.sc.edu) and Faxed Quotes [(803) 777-2032] are acceptable.
3. This solicitation conforms to the provisions of Procurement Code Section 11-35-1550.

Vendor Name			
Vendor Address			
Phone Number		E-mail	
FEIN/SSN		SC Minority Certification #	
Printed Name		Signature	

Item	Unit	Description of Supplies	Total Price
1	Lot	Furnish, deliver and install Draperies, Hardware, & Accessories. Installation to be completed by 4-24-2017.	\$
		Award to be made to one contractor. Quote only as specified. No equivalent products will be considered. Deliveries shall be FOB Destination. Do not include sales tax.	
		Buyer: Leann Cudd Phone: (803) 777-4115 Fax: (803) 777-2032 E-mail: cudd2@mailbox.sc.edu	

TERMS AND CONDITIONS

All amendments to and interpretations of this Request for Quotation shall be in writing. The procurement officer shall not be legally bound by any amendment or interpretation that is not in writing.

Any contract entered into by the University of South Carolina or its agencies resulting from this solicitation shall be subject to cancellation at the end of any fiscal or appropriated year unless otherwise provided by law.

Unit prices will govern over extended prices unless otherwise stated. Quoted prices must remain firm for a period of thirty (30) days beyond the RFQ deadline.

Award will be made in accordance with Section 11-35-1550 of the South Carolina Consolidated Procurement Code. Award will be made to one offeror for the complete lot.

All materials and products offered must be guaranteed to meet and comply with the requirements of all specifications, terms, and conditions indicated in this solicitation.

The University reserves the right to: (1) reject any and all quotations and to cancel the solicitation; (2) waive any and all technicalities; (3) reject any quotation in which the delivery time indicated is of substantial length to cause disruption and/or delay in operation for which the item(s) is/are intended; (4) reject ambiguous quotations which are uncertain as to terms, delivery, quantity, or compliance with specifications.

The successful bidder assumes sole responsibility and shall hold harmless the University of South Carolina, its directors, officers, employees, and agents from and against any and all claims, actions, or liabilities of any nature which may be asserted against them by third parties in connection with the performance of the successful bidder, its directors, officers, employees, and agents under this agreement. The University of South Carolina agrees to accept responsibility for claims, actions, or liabilities resulting from negligent acts of its employees occurring within the scope of their employment which may be asserted against them by third parties in connection with the performance of the University of South Carolina, its members, directors, officers, employees, and agents under this agreement.

Contractor agrees not to refer to award of this contract in commercial advertising in such a manner to state or imply that the products or service provided are endorsed or preferred by the user.

Upon award of a contract under this solicitation, the person, partnership, association, or corporation to whom the award is made must comply with the laws of South Carolina that require such person or entity to be authorized or licensed to do business in this State. Notwithstanding the fact that applicable statutes may be exempt or exclude the successful offeror from requirements that it be authorized or licensed to do business in this State, by submission of this signed quote, the offeror agrees to subject itself to the jurisdiction and process of the courts of the State of South Carolina as to all matters and disputes arising or to arise under the contract and the performance thereof, including any questions as to the liability for taxes, licenses, or fees levied by the State.

Payment will be made in accordance with Section 11-35-45 of the South Carolina Consolidated Procurement Code and Disbursement Regulations. Delay in receiving invoices, as well as errors and omissions on the invoices, will be considered just cause for withholding payment without losing discount privileges. The University reserves the right to withhold payment or make such deductions as may be necessary to protect the University from loss or damage because of defective work, claims, damages, or to pay for repair of correction of materials furnished hereunder.

QUESTIONS FROM OFFERORS

Any prospective offeror desiring an explanation or interpretation of the solicitation, drawings, specifications, etc., must request it in writing. Questions must be received by the Procurement Officer no later than **Friday, February 3, 2017 @ 10:00AM**. Submit any communication regarding this solicitation to the Procurement Officer and include the solicitation number and description. Oral explanations or instructions will not be binding. Any information given to a prospective offeror concerning this solicitation will be furnished to all other prospective offerors as an Amendment to the solicitation if that information is necessary for submitting offers or if the lack thereof would be prejudicial to other prospective offerors. The State seeks to permit maximum practicable competition. Offerors are urged to advise the Procurement Officer as soon as possible regarding any aspect of this procurement, including this solicitations, that unnecessarily or inappropriately limits full and open competition.

Information for Submitting Questions

Buyer: Leann Cudd

Solicitation: USC-RFQ-3074-LC

Title: Furnish, Deliver, & Install Draperies, Hardware, & Accessories

E-mail Address: cudd2@mailbox.sc.edu

Fax Number: (803)777-2032

VENDOR IDENTIFICATION

The University must have your Federal ID Number (company) or Social Security Number (individual) before processing any invoices for payment. Failure to provide this information will result in delay of payments until this information is received. Please include this information with your quote.

RELATIONSHIP OF THE PARTIES (JAN 2006)

Neither party is an employee, agent, partner, or joint venturer of the other. Neither party has the right or ability to bind the other to any agreement with a third party or to incur any obligation or liability on behalf of the other party.

PROTECTION OF HUMAN HEALTH AND THE ENVIRONMENT

The University of South Carolina requires all contractual activities to be performed in a manner that is consistent with all applicable federal, state, and local laws, regulations, rules, rulings, and ordinances concerning "protection of human health and the environment." These include, but are not limited to: the Occupational Safety and Health Act, the Environmental Protection Act, and the South Carolina Hazardous Waste Management Act

HIPAA LAW

The Contractor agrees that to the extent that some or all of the activities within the scope of this Contract are subject to the Health Insurance Portability Accountability Act of 1996, P.L. 104-91, as amended ("HIPAA"), or its implementing regulations, it will comply with the HIPAA requirements and will execute such agreements and practices as the University of South Carolina may require to ensure compliance. Additional information may be viewed at: <http://www.sa.sc.edu/shs/hipaa/>

IRAN DIVESTMENT ACT – CERTIFICATION (JAN 2015)

(a) The Iran Divestment Act List is a list published by the Board pursuant to Section 11-57-310 that identifies persons engaged in investment activities in Iran. Currently, the list is available at the following URL: <https://procurement.sc.gov/iran-divestment> . Section 11-57-310 requires the government to provide a person ninety (90) days written notice before he is included on the list. The following representation, which is required by Section 11-57-330(A), is a material inducement for the State to award a contract to you. (b) By signing your Offer, you certify that, as of the date you sign, you are not on the then-current version of the Iran Divestment Act List. (c) You must notify the Procurement Officer immediately if, at any time before posting of a final statement of award, you are added to the Iran Divestment Act List.

LICENSES AND PERMITS (JAN 2006)

During the term of the contract, the Contractor shall be responsible for obtaining, and maintaining in good standing, all licenses (including professional licenses, if any), permits, inspections and related fees for each or any such licenses, permits and /or inspections required by the State, county, city or other government entity or unit to accomplish the work specified in this solicitation and the contract.

CERTIFICATES OF INSURANCE

Certificates of Insurance shall be delivered to the University as requested herein. Such certificates shall also indicate the requirement for advance notice of termination or cancellation of or change in coverage. The contractor must furnish a statement of Worker's Compensation as required by law, or a statement that the contractor is self-insured and will not file a claim against USC. Contractor should submit copy of insurance within seven (7) days of award.

CONTRACTOR'S LIABILITY INSURANCE - GENERAL (FEB 2015)

(a) Without limiting any of the obligations or liabilities of Contractor, Contractor shall procure from a company or companies lawfully authorized to do business in South Carolina and with a current A.M. Best rating of no less than A: VII, and maintain for the duration of the contract, insurance against claims for injuries to persons or damages to property which may arise from or in connection with the performance of the work and the results of that work by the contractor, his agents, representatives, employees or subcontractors.

(b) Coverage shall be at least as broad as:

(1) Commercial General Liability (CGL): Insurance Services Office (ISO) Form CG 00 01 12 07 covering CGL on an "occurrence" basis, including products-completed operations, personal and advertising injury, with limits no less than \$1,000,000 per occurrence. If a general aggregate limit applies, the general aggregate limit shall be twice the required occurrence limit. This contract shall be considered to be an "insured contract" as defined in the policy.

(2) Auto Liability: ISO Form Number CA 00 01 covering any auto (Code 1), or if Contractor has no owned autos, hired, (Code 8) and non-owned autos (Code 9), with limits no less than \$1,000,000 per accident for bodily injury and property damage.

(3) Worker's Compensation: As required by the State of South Carolina, with Statutory Limits, and Employer's Liability Insurance with limit of no less than \$1,000,000 per accident for bodily injury or disease.

(c) Every applicable Using Governmental Unit, and the officers, officials, employees and volunteers of any of them, must be covered as additional insureds on the CGL policy with respect to liability arising out of work or operations performed by or on behalf of the Contractor including materials, parts or equipment furnished in connection with such work or operations. General liability coverage can be provided in the form of an endorsement to the Contractor's insurance at least as broad as ISO Form CG 20 10 11 85 or if not available, through the addition of both CG 20 10 and CG 20 37 if a later edition is used.

(d) For any claims related to this contract, the Contractor's insurance coverage shall be primary insurance as respects the State, every applicable Using Governmental Unit, and the officers, officials, employees and volunteers of any of them. Any insurance or self-insurance maintained by the State, every applicable Using Governmental Unit, or the officers, officials, employees and volunteers of any of them, shall be excess of the Contractor's insurance and shall not contribute with it.

(e) Prior to commencement of the work, the Contractor shall furnish the State with original certificates and amendatory endorsements or copies of the applicable policy language effecting coverage required by this section. All certificates are to be received and approved by the State before work commences. However, failure to obtain the required documents prior to the work beginning shall not waive the Contractor's obligation to provide them. The State reserves the right to require complete, certified copies of all required insurance policies, including endorsements required by this section, at any time.

(f) Should any of the above described policies be cancelled before the expiration date thereof, notice will be delivered in accordance with the policy provisions. In addition, the Contractor shall notify the State

immediately upon receiving any information that any of the coverages required by this section are or will be changed, cancelled, or replaced.

(g) Contractor hereby grants to the State and every applicable Using Governmental Unit a waiver of any right to subrogation which any insurer of said Contractor may acquire against the State or applicable Using Governmental Unit by virtue of the payment of any loss under such insurance. Contractor agrees to obtain any endorsement that may be necessary to effect this waiver of subrogation, but this provision applies regardless of whether or not the State or Using Governmental Unit has received a waiver of subrogation endorsement from the insurer.

(h) Any deductibles or self-insured retentions must be declared to and approved by the State. The State may require the Contractor to purchase coverage with a lower deductible or retention or provide proof of ability to pay losses and related investigations, claim administration, and defense expenses within the retention.

(i) The State reserves the right to modify these requirements, including limits, based on the nature of the risk, prior experience, insurer, coverage, or other special circumstances.

CONTRACTOR'S OBLIGATION – GENERAL (JAN 2006)

The contractor shall provide and pay for all materials, tools, equipment, labor and professional and non-professional services, and shall perform all other acts and supply all other things necessary, to fully and properly perform and complete the work. The contractor must act as the prime contractor and assume full responsibility for any subcontractor's performance. The contractor will be considered the sole point of contact with regard to all situations, including payment of all charges and the meeting of all other requirements.

DEFAULT AND TERMINATION

The University may terminate this contract, or any part hereof, for cause in the event of any default by the contractor, or if the contractor fails to comply with any contract terms and conditions, or fails to provide the state, upon request, with adequate assurances of future performance. In the event of termination for cause, the University will not be liable to the contractor for any amount for supplies or services not accepted, and the contractor will be liable to the University for any and all rights and remedies provided by law. If it is determined that the University improperly terminated this contract for default, such termination shall be deemed a termination for convenience. In case of default by the contractor, the University reserves the right to purchase any or all items in default in the open market, charging the contractor with any additional costs. The defaulting contractor shall not be considered a responsible bidder until the assessed charge has been satisfied. In the event that this contract is terminated or cancelled upon request and for the convenience of the University, it may negotiate reasonable termination costs, if applicable.

MATERIAL AND WORKMANSHIP (JAN 2006)

Unless otherwise specifically provided in this contract, all equipment, material, and articles incorporated in the work covered by this contract are to be new and of the most suitable grade for the purpose intended.

SHIPPING / RISK OF LOSS

FOB Destination. Destination is the shipping dock of the University of South Carolina's designated receiving site, or other location, as specified herein.

WARRANTY – STANDARD (JAN 2006)

Contractor must provide the manufacturer's standard written warranty upon delivery of product. Contractor warrants that manufacturer will honor the standard written warranty provided.

PREFERENCES – A NOTICE TO VENDORS (SEP 2009)

On June 16, 2009, the South Carolina General Assembly rewrote the law governing preferences available to in-state vendors, vendors using in-state subcontractors, and vendors selling in-state or US end products. This law appears in Section 11-35-1524 of the South Carolina Code of Laws. A summary of the new preferences is available at www.procurement.sc.gov/preferences. ALL THE PREFERENCES MUST BE CLAIMED AND ARE APPLIED BY LINE ITEM, REGARDLESS OF WHETHER AWARD IS MADE BY ITEM OR LOT. VENDORS ARE CAUTIONED TO CAREFULLY

REVIEW THE STATUTE BEFORE CLAIMING ANY PREFERENCES. THE REQUIREMENTS TO QUALIFY HAVE CHANGED. IF YOU REQUEST A PREFERENCE, YOU ARE CERTIFYING THAT YOUR OFFER QUALIFIES FOR THE PREFERENCE YOU'VE CLAIMED. IMPROPERLY REQUESTING A PREFERENCE CAN HAVE SERIOUS CONSEQUENCES. [11-35-1524(E)(4)&(6)]

PREFERENCES – RESIDENT CONTRACTOR PREFERENCE (SEP 2009)

To qualify for the RCP, you must maintain an office in this state. An office is a nonmobile place for the regular transaction of business or performance of a particular service which has been operated as such by the bidder for at least one year before the bid opening and during that year the place has been staffed for at least fifty weeks by at least two employees for at least thirty-five hours a week each. In addition, you must, at the time you submit your bid, directly employ, or have a documented commitment with, individuals domiciled in South Carolina that will perform services expressly required by the solicitation and your total direct labor cost for those individuals to provide those services must exceed fifty percent of your total bid price. [11-35-1524(C)(1)(iii)] Upon request by the procurement officer, you must identify the persons domiciled in South Carolina that will perform the services involved in the procurement upon which you rely in qualifying for the preference, the services those individuals are to perform, and documentation of the your labor cost for each person identified. If requested, your failure to provide this information promptly will be grounds to deny the preference (and, potentially, for other enforcement action).

PREFERENCES – RESIDENT SUBCONTRACTOR PREFERENCE (SEP 2009)

To qualify for this preference, You must meet the following requirements. (1) You must – at the time you submit your bid – have a documented commitment from a single proposed first tier subcontractor to perform some portion of the services expressly required by the solicitation. (2) The subcontractor – at the time you submit your bid – must directly employ, or have a documented commitment with, individuals domiciled in South Carolina that will perform services expressly required by the solicitation and the total direct labor cost to the subcontractor for those individuals to provide those services exceeds, as applicable, either twenty percent for a 2% preference or forty percent of bidder's total bid price for a 4% preference. (3) You must identify the subcontractor that will perform the work, the work the subcontractor is to perform, and your factual basis for concluding that the subcontractor's work constitutes the required percentage of the work to be performed in the procurement. [11-35-1524(D)] You can stack this preference, i.e., earn another 2% or 4% preference for each additional qualifying subcontractor, but the preference is capped. [11-35-1524(D)(4), (E)(7)] Upon request by the procurement officer, you must identify the persons domiciled in South Carolina that are to perform the services involved in the procurement upon which you rely in qualifying for the preference, the services those individuals are to perform, the employer of those persons, your relationship with the employer, and documentation of the subcontractor's labor cost for each person identified. If requested, your failure to provide this information promptly will be grounds to deny the preference (and, potentially, for other enforcement action). YOU WILL NOT RECEIVE THE PREFERENCE UNLESS YOU SPECIFY WHETHER YOUR ARE CLAIMING THE 2% OR 4% PREFERENCE AND YOU PROVIDE THE INFORMATION REQUIRED BY ITEM (3) ABOVE.

SUBCONTRACTOR SUBSTITUTION PROHIBITED – RESIDENT SUBCONTRACTOR PREFERENCE (SEP 2009)

If you receive an award as a result of the subcontractor preference, you may not substitute any business for the subcontractor upon which you relied to qualify for the preference, unless first approved in writing by the procurement officer. If you violate this provision, the State may terminate your contract for cause and you may be debarred. In addition, the procurement officer may require you to pay the State an amount equal to twice the difference between the price paid by the State and the price offered by the next lowest bidder, unless the substituted subcontractor qualifies for the preference. [11-35-1524(D)(5)(c)]

PREFERENCES – BID SCHEDULE

All preferences must be claimed by initialing in the space provided in the bid schedule. Preferences are applied by line item whether the award is to be made by line item or lot. If you request a preference, you are certifying that your offer qualifies for the preference you have claimed. If you qualify for a preference but do not request it, you are not entitled to receive preference applications per 11-35-1524.

SCOPE OF WORK / SPECIFICATIONS

Quote must include all materials, fabrication, hardware, field measurements, delivery, and installation. Award will be made to one bidder for the entire lot. Incomplete bidding schedules will result in the rejection of the submitted quotation. Bid only as specified.

The purpose of this solicitation is to acquire:

- Outside mounted Euro Pleat Stationary Panels, string weights, inside and bottom hem to be bordered in trim. **Fabric to be fire rated, non-operable, and outside mount.**
 - **Attachment DRP-1 (Event Space 101)- See attached softgoods itemized document and diagram for design concept and details.**
 - **Fabric:** MFG: TDC (The Design Connection) Textiles
PATTERN: Millennium Velvet
COLOR: Organza
WIDTH: 54"
REPEAT: N/A
CONTENT: 92% Poly, 18% Cotton
 - **Trim:** MFG: Samuel & Sons
PATTERN: 2.75" Aristotle Greek Key 977-336661
COLOR: #22 Metallic Gold
WIDTH: 2.75"
REPEAT: N/A
CONTENT: 100% Visose
 - **Quantity:** 3 Pair
 - **Size:** 20 x 164" (approximate)
- Outside mounted Euro Pleat Stationary Panels, string weights, side hem to be bordered in trim. **Fully lined, Fabric to be fire rated, non-operable, and outside mount.**
 - **Attachment DRP-2 (Lawyer's Room 120F) - See attached soft goods itemized document and diagram for design concept and details.**
 - **Fabric:** MFG: Architex
PATTERN: Glazed & Confused
COLOR: Taupe
WIDTH: 55"
REPEAT: N/A
CONTENT: 95% Poly, 5% Cotton
 - **Trim:** MFG: Samuel & Sons
PATTERN: 2.75" Ogee Embroidered Border 977-56199-03
COLOR: #13 Dusk
WIDTH: 2.75"
REPEAT: N/A
CONTENT: 48% Linen, 28% Wool, 24% Poly

- **Quantity:** 4 Pair
 - **Size:** 20 x 164" (approximate)
- Lumbar Pillow, self-welt, zipper closure, decorative trim.
- **See attached soft goods itemized document and diagram for design concept and details.**
 - **Fabric:** Anzea – 1411-10 Pleats –Nip &Tuck
 - **Trim:** Samuel & Sons – 977-41398-80 - Mulberry
 - **Quantity:** 4 Each
 - **Size:** 20" W x 11" H

Note: Fabric is to be supplied by Contractor. Decorative hardware is to be provided by Contractor. Lining is to be provided by Contractor. Other hardware is to be provided by Contractor. It is critical that drapery panels be 1 width – pleated width dimension to be 20" when finished. All fabrics are to meet **NFPA 701** fire rating.

Attachments to the solicitation are as follows:

- 1) Window Treatment Panel Width Clarification
- 2) Furniture Plans
 - A8.90A - Basement
 - A8.91A - 1st Floor Sector A
 - A8.91B - 1st Floor Sector B
 - A8.91C - 1st Floor Sector C
 - A8.92A - 2nd Floor Sector A
 - A8.92B - 2nd Floor Sector B
 - A8.92C - 2nd Floor Sector C
 - A8.93A - 3rd Floor Sector A
 - A8.93B - 3rd Floor Sector B
 - A8.93C - 3rd Floor Sector C
- 3) DRP-1 (Event Space 101) Specification
- 4) DRP-2 (Lawyer's Room 120F) Specification
- 5) Hardware Price Schedule
- 6) Soft Goods Price Schedule

BID SCHEDULE

Item	Quantity	Unit of Measure	Description	Price
1		Lot	Furnish, deliver and install Draperies, Hardware, & Accessories per specifications. Installation must be completed no later than 4/24/2017.	\$

Resident Contractor Preference _____

Resident Subcontractor Preference (2%) _____ Number of Subcontractors _____

Resident Subcontractor Preference (4%) _____ Number of Subcontractors _____

Note: The service preferences do not apply to a bid for an item of work by the bidder if the annual price of the bidder's work exceeds \$50,000 or the total potential price of the bidder's work exceeds \$500,000. [11-35-1524(E)(3)]. Please refer to the preference clauses listed in the Terms and Conditions of this solicitation to ensure that you qualify to select the above preferences.

Bidder is to submit the following for subcontractor preferences requested above:

- 1) Identify the subcontractor to perform the work.
- 2) Identify the work the subcontractor is to perform.
- 3) Include the Bidder's factual basis for concluding that the subcontractor's work will constitute the required percentage of the work to be performed in the procurement.

MINORITY PARTICIPATION (JAN 2006)

Is the bidder a South Carolina Certified Minority Business? ☐ Yes ☐ NO

Is the bidder a Minority Business certified by another governmental entity? ☐ Yes ☐ NO

If so, please list the certifying governmental entity: _____

Will any of the work under this contract be performed by a SC certified Minority Business as a subcontractor? ☐ Yes ☐ NO

If so, what percentage of the total value of the contract will be performed by a SC certified Minority Business as a subcontractor? ☐ Yes ☐ NO

Will any of the work under this contract be performed by a minority business certified by another governmental entity as a subcontractor? ☐ Yes ☐ NO

If so, what percentage of the total value of the contract will be performed by a minority business certified by another governmental entity as a subcontractor? ☐ Yes ☐ NO

If a certified Minority Business is participating in this contract, please indicate all categories for which the Business is certified:

- ☐ Traditional minority
- ☐ Traditional minority, but female
- ☐ Women (Caucasian females)
- ☐ Hispanic minorities
- ☐ DOT referral (Traditional minority)
- ☐ DOT referral (Caucasian female)
- ☐ Temporary certification
- ☐ SBA 8 (a) certification referral
- ☐ Other minorities (Native American, Asian, etc.)

(If more than one minority contractor will be utilized in the performance of this contract, please provide the information above for each minority business.)

WINDOW BUTTS INTO WALL - REDUCED WIDTH OF PANELS
TO KEEP FROM COVERING TOO MUCH OF WINDOW BY
STATIONARY PANELS

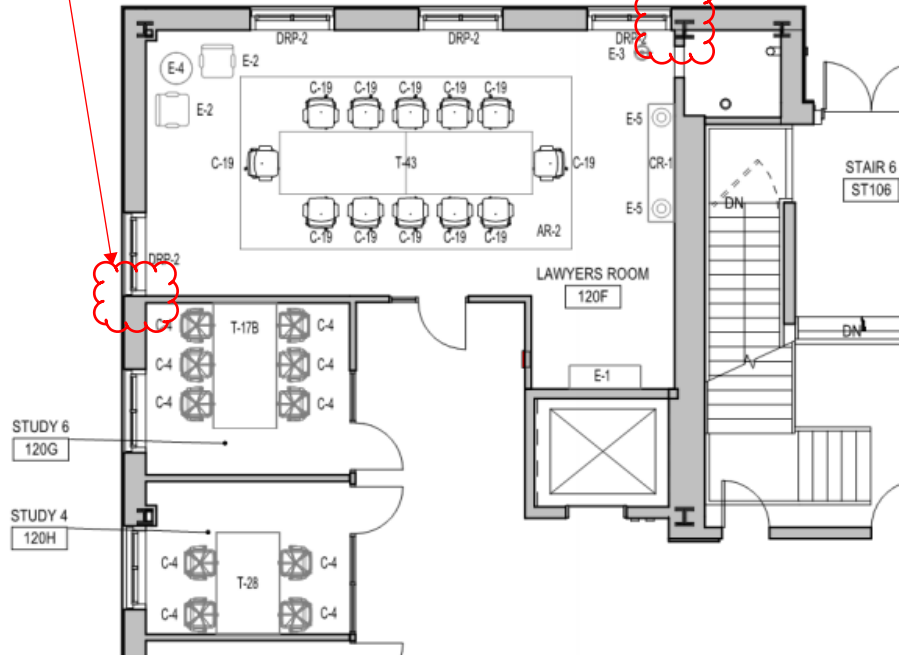

WINDOWS BORDERED BY PILASTER ON BOTH SIDES -
REDUCED WIDTH OF PANELS TO KEEP FROM COVERING
TOO MUCH OF WINDOW BY STATIONARY PANELS

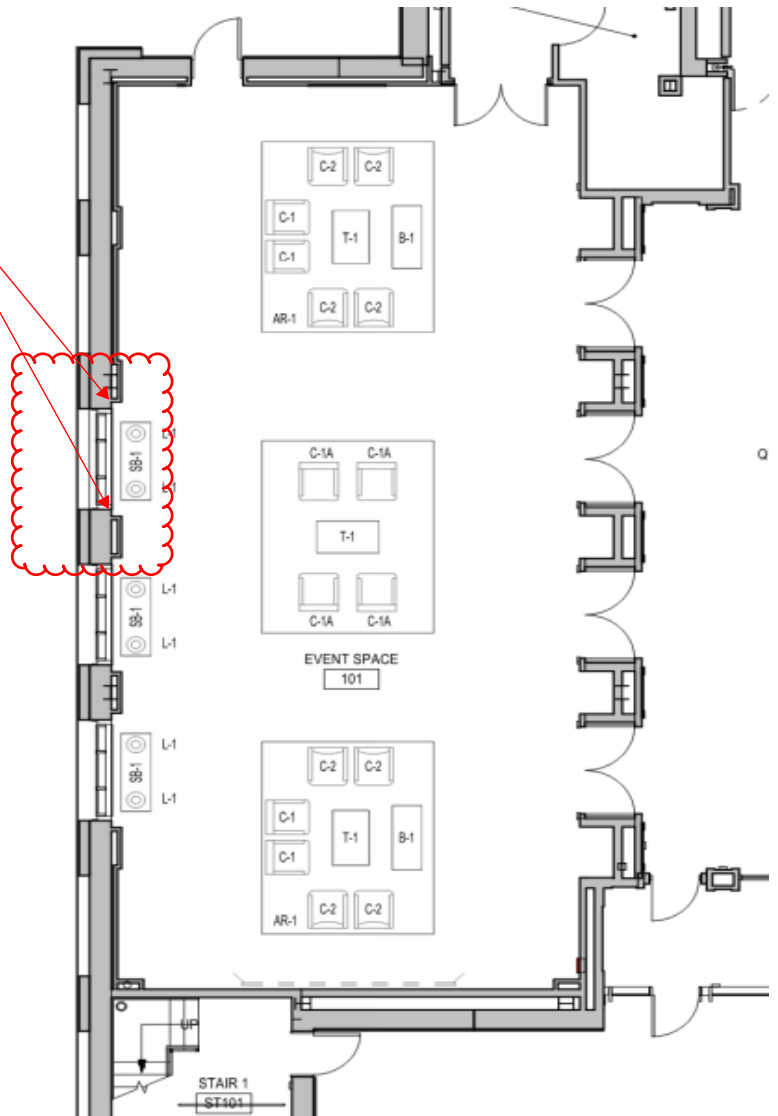

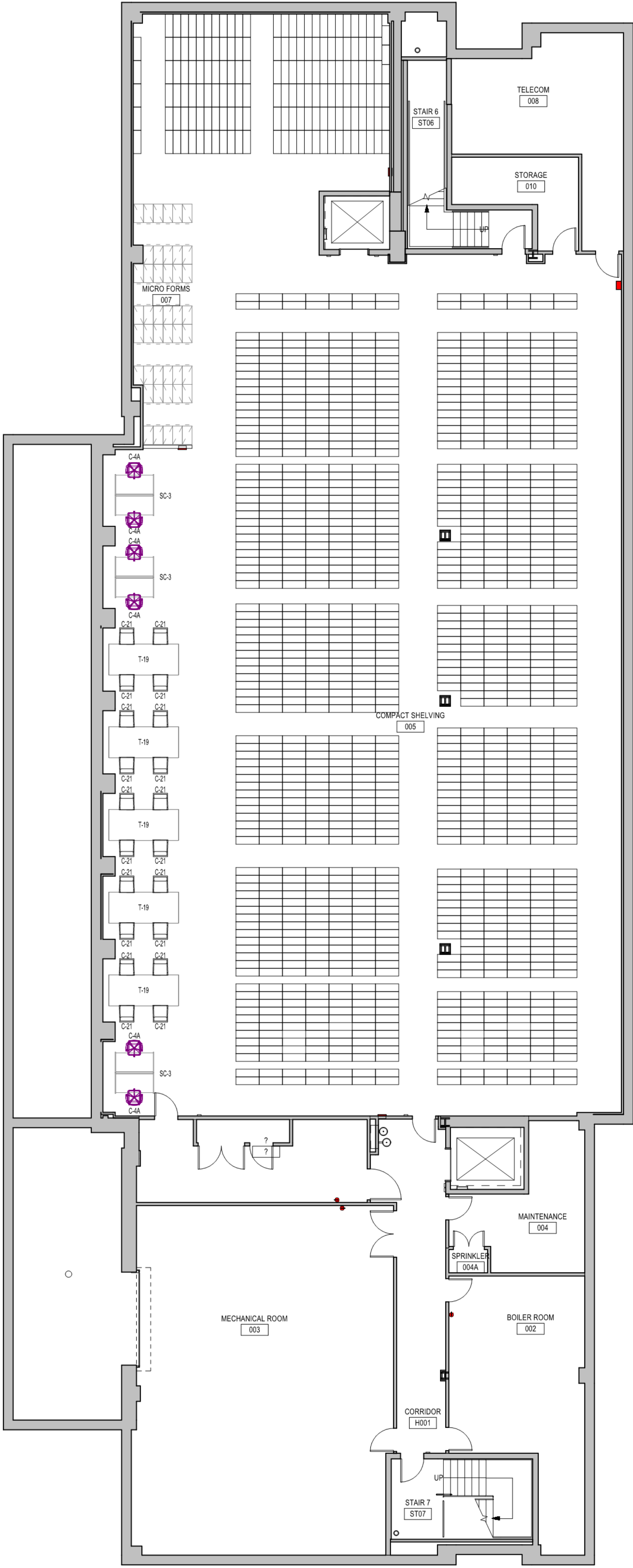

1 BASEMENT FURNITURE PLAN_SECTOR A
A8.90A SCALE: 1/8" = 1'-0"

SMITHGROUP JJR
1700 New York Avenue NW Suite 100
Washington DC 20006
T: 202.842.2100
F: 202.974.4500
www.smithgroupjjr.com

The Boudreaux Group
1330 Lady St., Suite 500 (sg201)
P.O. Box 5695
Columbia, SC 29250
803.799.0247
803.771.6844
info@boudreauxgroup.com

NOT FOR CONSTRUCTION

**University of South Carolina
School of Law**
1531 SENATE STREET COLUMBIA, SC 29201
STATE PROJECT NO. H27-8867-JAC-C

CODED FURNITURE PLANS
1/8" SCALE
BID PACKAGE - 10.03.2016

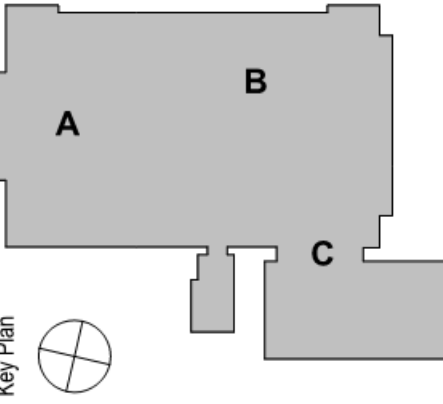

**BASEMENT - SECTOR A - CODED
FURNITURE PLAN**

Drawing No.
A8.90A

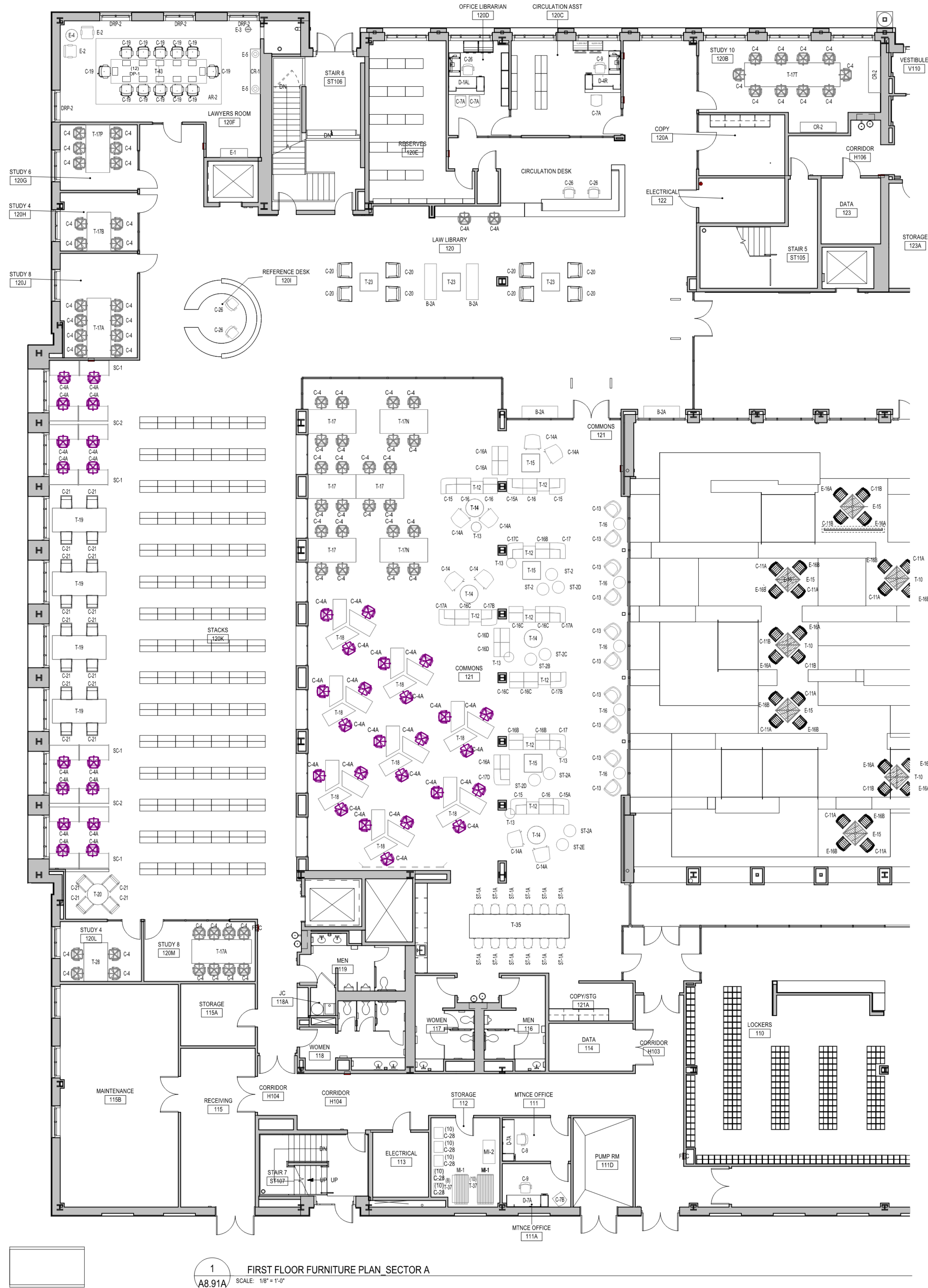

1
A8.91A FIRST FLOOR FURNITURE PLAN, SECTOR A
SCALE: 1/8" = 1'-0"

NOT FOR CONSTRUCTION

**University of South Carolina
School of Law**
1531 SENATE STREET COLUMBIA, SC 29201
STATE PROJECT NO. H27-8867-AC-C

CODED FURNITURE PLANS
1/8" SCALE
BID PACKAGE - 10.03.2016

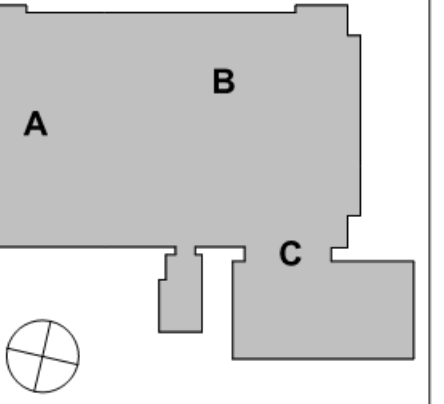

**FIRST FLOOR - SECTOR A - CODED
FURNITURE PLAN**

Drawing No.
A8.91A



1 FIRST FLOOR FURNITURE PLAN, SECTOR B
A8.91B SCALE: 1/8" = 1'-0"

NOT FOR CONSTRUCTION

University of South Carolina
School of Law
1531 SENATE STREET COLUMBIA, SC 29201
STATE PROJECT NO. H27-8867-AC-C

CODED FURNITURE PLANS
1/8" SCALE
BID PACKAGE - 10.03.2016

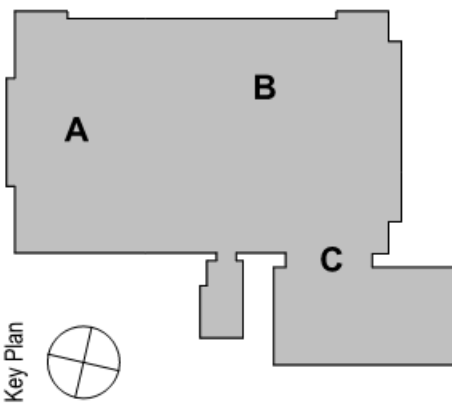

Drawing Title.
FIRST FLOOR - SECTOR B - CODED
FURNITURE PLAN

Drawing No.
A8.91B

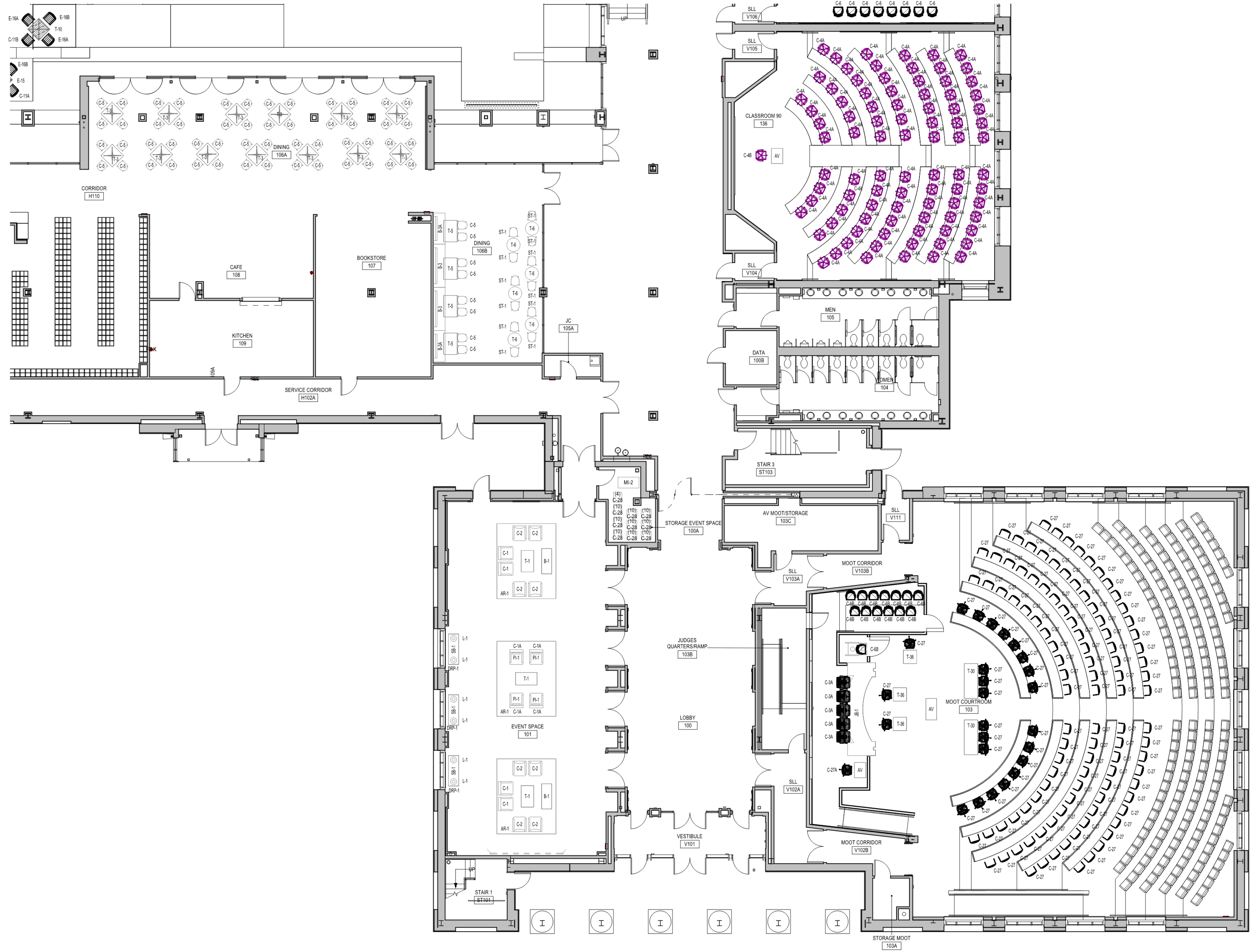

1 FIRST FLOOR FURNITURE PLAN SECTOR C
A8.91C SCALE: 1/8" = 1'-0"

SMITHGROUP JJR
1700 New York Avenue NW Suite 100
Washington DC 20006
T: 202.842.2100
F: 202.974.4500
www.smithgroupjjr.com

The Boudreaux Group
1330 Lady St., Suite 500 (sg201)
P.O. Box 5695
Columbia, SC 29250
803.799.0247
803.771.6844
info@boudreauxgroup.com

NOT FOR CONSTRUCTION

**University of South Carolina
School of Law**
1531 SENATE STREET COLUMBIA, SC 29201
STATE PROJECT NO. H27-8867-AC-C

CODED FURNITURE PLANS
1/8" SCALE
BID PACKAGE - 10.03.2016

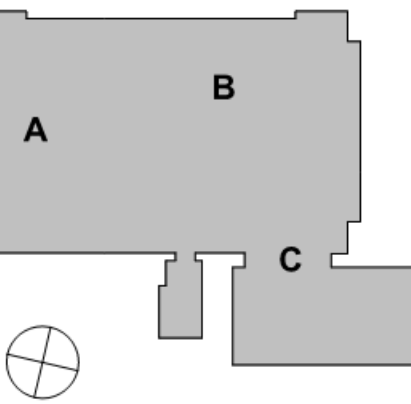

**FIRST FLOOR - SECTOR C - CODED
FURNITURE PLAN**

Drawing No.
A8.91C



1 SECOND FLOOR FURNITURE PLAN - SECTOR A
A8.92A SCALE: 1/8" = 1'-0"

SMITHGROUP JJR
1700 New York Avenue NW Suite 100
Washington DC 20006
T: 202.842.2100
F: 202.974.4500
www.smithgroupjir.com

The Boudreaux Group
1330 Lady St., Suite 500 (sg201)
P.O. Box 5695
Columbia, SC 29250
803 799 0247
info@boudreauxgroup.com

NOT FOR CONSTRUCTION

**University of South Carolina
School of Law**
1531 SENATE STREET COLUMBIA, SC 29201
STATE PROJECT NO. H27-8867-AC-C

CODED FURNITURE PLANS
1/8" SCALE
BID PACKAGE - 10.03.2016

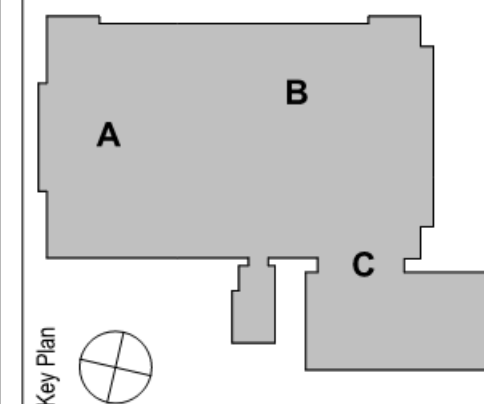

**SECOND FLOOR - SECTOR A - CODED
FURNITURE PLAN**

Drawing No.
A8.92A



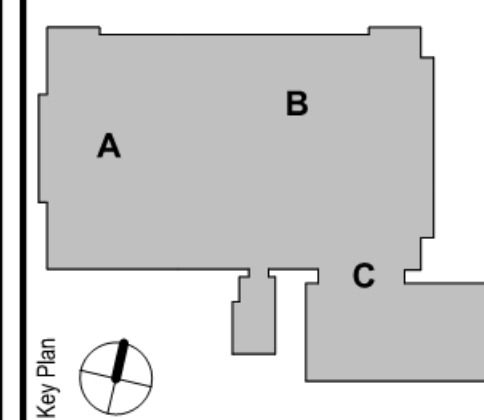

1
A8.92C
SECOND FLOOR FURNITURE PLAN - SECTOR C
SCALE: 1/8" = 1'-0"

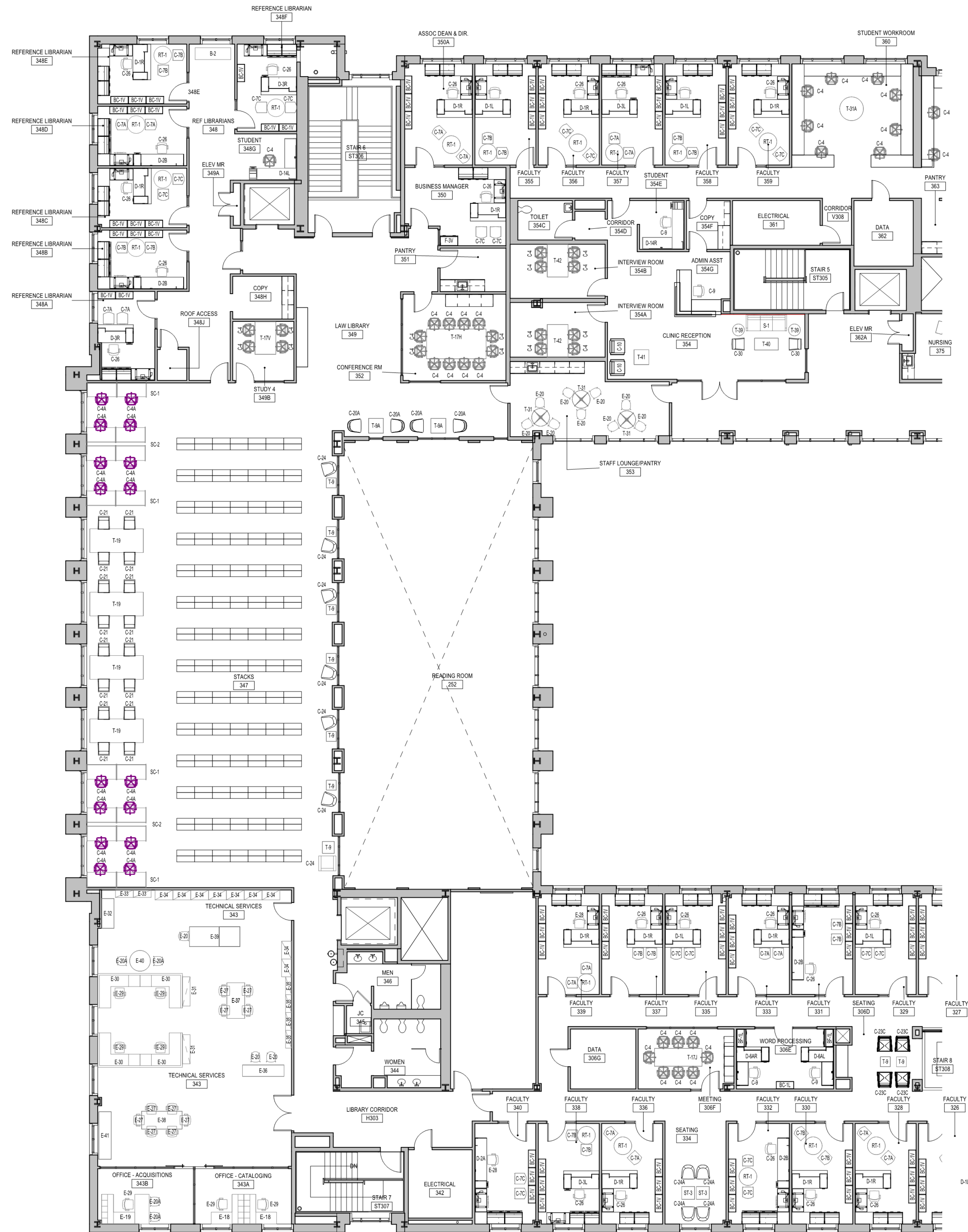

1 THIRD FLOOR FURNITURE PLAN, SECTOR A
A8.93A SCALE: 1/8" = 1'-0"

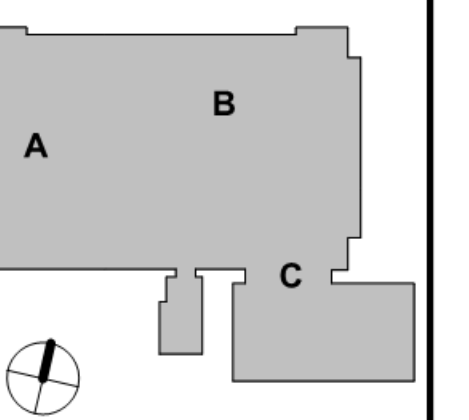



1
A8.93B THIRD FLOOR FURNITURE PLAN, SECTOR B
SCALE: 1/8" = 1'-0"

SMITHGROUP JJR
1700 New York Avenue NW Suite 100
Washington DC 20005
T: 202.842.2100
F: 202.974.4500
www.smithgroupjir.com

The Boudreaux Group
1330 Lady St., Suite 500 (9201)
P.O. Box 5595
Columbia, SC 29250
803.799.0247
info@boudreauxgroup.com

NOT FOR CONSTRUCTION

**University of South Carolina
School of Law**
1531 SENATE STREET COLUMBIA, SC 29201
STATE PROJECT NO. H27-9867-AC-C

CODED FURNITURE PLANS
1/8" SCALE
BID PACKAGE - 10.03.2016

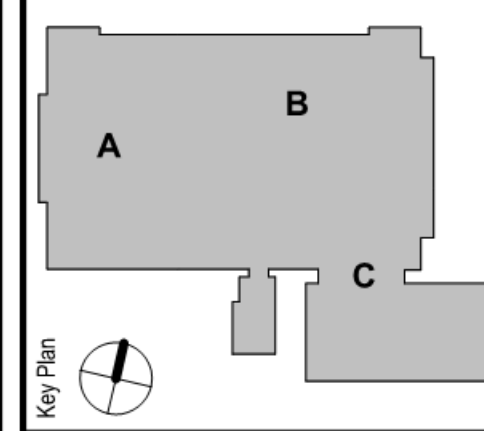

**THIRD FLOOR - SECTOR B - CODED
FURNITURE PLAN**

Drawing No.
A8.93B

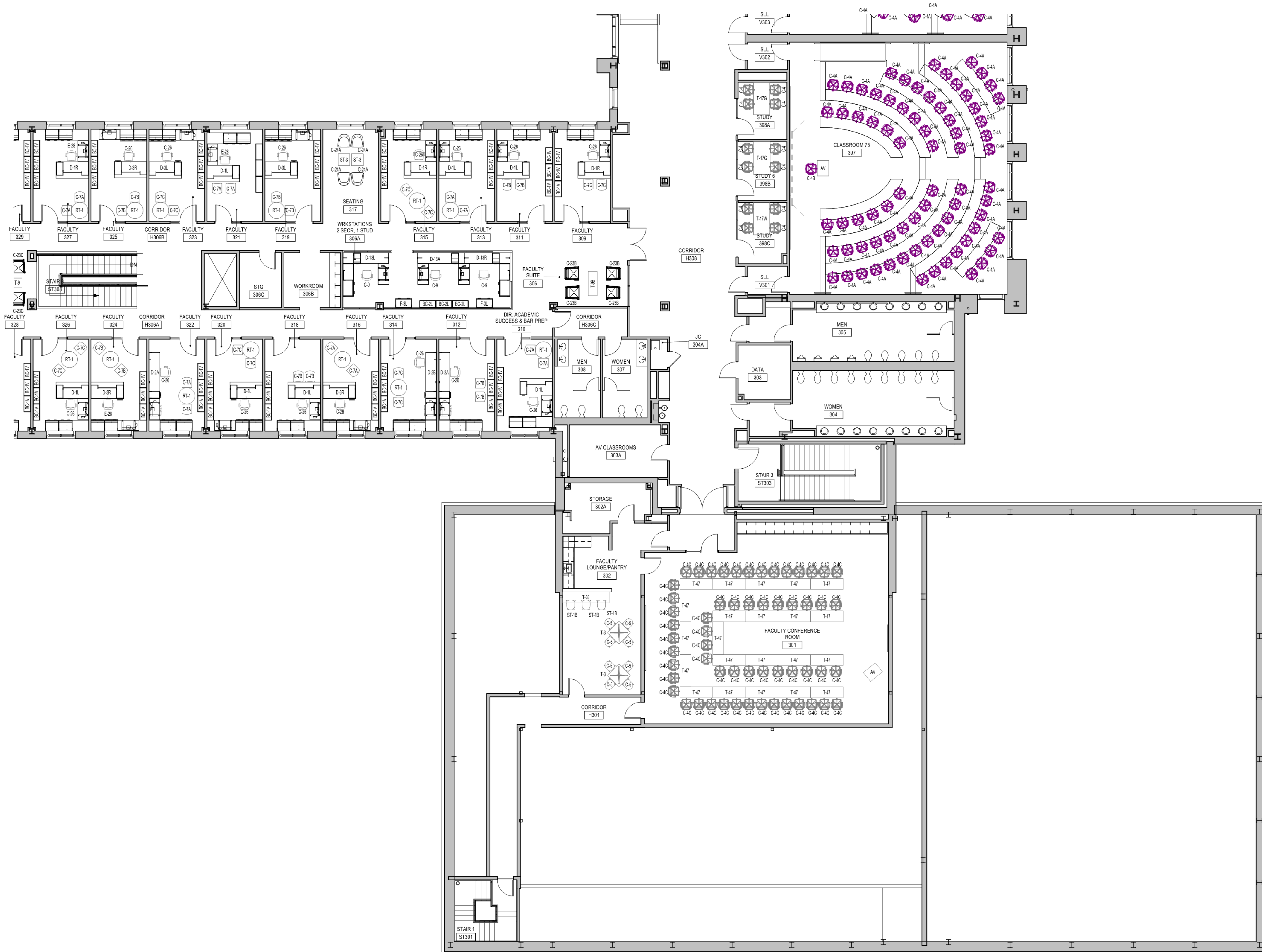

1 THIRD FLOOR FURNITURE PLAN_SECTOR C
A8.93C SCALE: 1/8" = 1'-0"

SMITHGROUP JJR
1700 New York Avenue NW Suite 100
Washington DC 20005
T: 202.842.2100
F: 202.974.4500
www.smithgroupjir.com

The Boudreaux Group
1330 Lady St., Suite 500 (sg201)
P.O. Box 5695
Columbia, SC 29250
803.799.0247
info@boudreauxgroup.com

NOT FOR CONSTRUCTION

University of South Carolina
School of Law
1531 SENATE STREET COLUMBIA, SC 29201
STATE PROJECT NO. H27-9867-AC-C

CODED FURNITURE PLANS
1/8" SCALE
BID PACKAGE - 10.03.2016

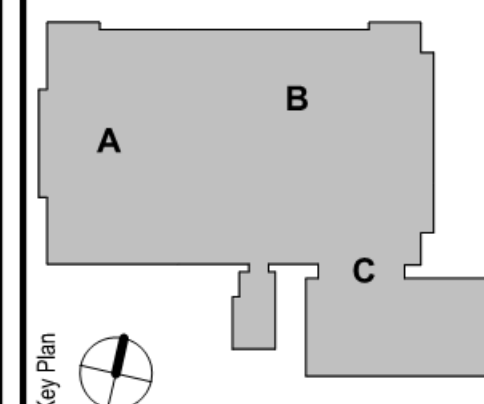

THIRD FLOOR - SECTOR C - CODED
FURNITURE PLAN

Drawing No.
A8.93C

PROJECT:	USC SCHOOL OF LAW	DRP-1
PROJECT #:	U49500	
FABRICATOR:		ROOM: EVENT SPACE 101

DESCRIPTION: Outside Mounted Euro Pleat Stationary Panels, string weights, inside and bottom hem to be bordered in trim listed below

See attached soft goods itemized document & diagram for design concept and details

- | | |
|---|---|
| <input type="checkbox"/> Operable | <input checked="" type="checkbox"/> Non-Operable |
| <input type="checkbox"/> Inside Mount | <input checked="" type="checkbox"/> Outside Mount |
| <input type="checkbox"/> Fully Lined | <input type="checkbox"/> Black-out Lining |
| <input checked="" type="checkbox"/> Fabric to be FR treated | <input type="checkbox"/> Wi |

FABRIC & TRIM

FABRIC	MFG:	TDC (THE DESIGN CONNECTION) TEXTILES	TRIM	MFG:	SAMUEL & SONS
	PATTERN:	MILLENNIUM VELVET		PATTERN:	2.75" ARISTOTLE GREEK KEY 977-33661
	COLOR:	ORGANZA		COLOR:	#22 METALLIC GOLD
	WIDTH:	54"		WIDTH:	2.75"
	REPEAT:	N/A		REPEAT:	N/A
	CONTENT:	92% POLY, 18% COTTON		CONTENT:	100% VISCOSE

NOTE: All window sizes are approximated and must be field measured by fabricator for accuracy

QUANTITY:	SIZE:	QUANTITY:	SIZE:
3 PAIR	20 x 164" (approximate)		

TO BE COMPLETED BY FABRICATOR

FABRIC YARDAGE		x (\$/YD) \$	= \$
TRIM YARDAGE		x (\$/YD) \$	= \$
LABOR COSTS	\$		\$
INSTALLATION COSTS	\$		\$
FR TREATMENT (IF APPLICABLE)	\$		\$
HARDWARE		Hardware Total	\$
Rod Quantity:	(3) 2 1/4" smooth wood pole w ball finial	Flame Treatment (IF APPLICABLE)	\$
Number of Rings:	As Required		
Number of End Brackets:	As Required		
Number of Center Brackets:	As Required		
Number of Finials:	6 ball finials		
Number of End Caps:	N/A		
Other: _____		TOTAL	\$

GENERAL NOTES

- | | |
|---|--|
| • FABRIC IS TO BE SUPPLIED BY FABRICATOR | • LINING IS TO BE PROVIDED BY FABRICATOR |
| • DECORATIVE HARDWARE IS TO BE PROVIDED BY FABRICATOR | • OTHER HARDWARE IS TO BE PROVIDED BY FABRICATOR |



EURO PLEAT



TDC MILLENNIUM VELVET



SAMUEL & SONS
ARISTOTLE GREEK KEY

DRP-1

PROJECT:	USC SCHOOL OF LAW	DRP-2
PROJECT #:	U49500	
FABRICATOR:	LAWYER'S ROOM 120F	ROOM:

DESCRIPTION: Outside Mounted Euro Pleat Stationary Panels, string weights, side hem to be bordered in trim listed below

See attached soft goods itemized document & diagram for design concept and details

- | | |
|---|---|
| <input type="checkbox"/> Operable | <input checked="" type="checkbox"/> Non-Operable |
| <input type="checkbox"/> Inside Mount | <input checked="" type="checkbox"/> Outside Mount |
| <input checked="" type="checkbox"/> Fully Lined | <input type="checkbox"/> Black-out Lining |
| <input checked="" type="checkbox"/> Fabric to be FR treated | |

FABRIC & TRIM

FABRIC	MFG:	ARCHITEX	TRIM	MFG:	SAMUEL & SONS
	PATTERN:	GLAZED & CONFUSED		PATTERN:	2.75" OGEE EMBROIDERED BORDER 977-56199-03
	COLOR:	TAUPE		COLOR:	#13 DUSK
	WIDTH:	55"		WIDTH:	2.75"
	REPEAT:	N/A		REPEAT:	N/A
	CONTENT:	95% POLY, 5% COTTON		CONTENT:	48% LINEN, 28% WOOL, 24% POLY

NOTE: All window sizes are approximated and must be field measured by fabricator for accuracy

QUANTITY:	SIZE:	QUANTITY:	SIZE:
4 PAIR	20 x 164" (approximate)		

TO BE COMPLETED BY FABRICATOR

FABRIC YARDAGE		x (\$/YD) \$	= \$
TRIM YARDAGE		x (\$/YD) \$	= \$
LABOR COSTS	\$		\$
INSTALLATION COSTS	\$		\$
FR TREATMENT (IF APPLICABLE)	\$		\$
HARDWARE		Hardware Total	\$
Rod Quantity:	(4) 2 1/4" smooth wood pole w end caps	Flame Treatment (IF APPLICABLE)	\$
Number of Rings:	As Required		
Number of End Brackets:	As Required		
Number of Center Brackets:	As Required		
Number of Finials:	N/A		
Number of End Caps:	8		
Other: _____		TOTAL	\$

GENERAL NOTES

- | | |
|---|--|
| • FABRIC IS TO BE SUPPLIED BY FABRICATOR | • LINING IS TO BE PROVIDED BY FABRICATOR |
| • DECORATIVE HARDWARE IS TO BE PROVIDED BY FABRICATOR | • OTHER HARDWARE IS TO BE PROVIDED BY FABRICATOR |



EURO PLEAT





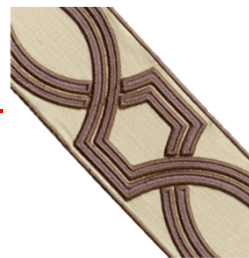







ARCHITEX GLAZED & CONFUSED



SAMUEL & SONS
OGEE EMBROIDERED BORDER







DRP-2

PRICE SCHEDULE - HARDWARE
USC-RFQ-3074-LC

LINE ITEM		DESCRIPTION:	QTY:	UNIT PRICE	EXTD PRICE
1		ROOM: (6) EVENT SPACE 101 (8) LAWYER'S ROOM 120F CODE: DRPA-1 QTY: 14 MANUFACTURER: Kirsch Drapery Hardware DESCRIPTION: Buckingham Collection - Fluted 2" End Cap - for 2" Poles - CWB701856 DIMENSIONS: 2 1/2"W x 1 1/8"D x 2 1/2"H FINISH: CWB701856 Dark Walnut			
2		ROOM: (3) EVENT SPACE 101 CODE: DRPA-2 QTY: 3 MANUFACTURER: Kirsch Drapery Hardware DESCRIPTION: Buckingham Collection - Smooth 2" Poles - CWB122856 DIMENSIONS: 12'L x 2" Dia - Cut to Size FINISH: CWB122856 Dark Walnut			
3		ROOM: (4) LAWYER'S ROOM 120F CODE: DRPA-3 QTY: 4 MANUFACTURER: Kirsch Drapery Hardware DESCRIPTION: Buckingham Collection - Smooth 2" Poles - CWB182856 DIMENSIONS: 8'L x 2" Dia - Cut to Size FINISH: CWB182856 Dark Walnut			
4		ROOM: (9) EVENT SPACE 101 (12) LAWYER'S ROOM 120F CODE: DRPA-4 QTY: 21 MANUFACTURER: Kirsch Drapery Hardware DESCRIPTION: Buckingham Collection - 2" Standard Bracket - 3 1/2" Return - For use with 2" Poles - CWB500856 DIMENSIONS: 1"W x 5 1/2"D x 4 3/4"H FINISH: CWB500856 Dark Walnut			
5		ROOM: (54) EVENT SPACE 101 (72) LAWYER'S ROOM 120F CODE: DRPA-5 QTY: 126 MANUFACTURER: Kirsch Drapery Hardware DESCRIPTION: Buckingham Collection - 2" Wood Ring For use with 2" Poles - CWB601856 (9 rings/ panel = 18 rings/window) DIMENSIONS: 4" Overall Diameter; 2 1/4" Inside Diameter FINISH: CWB601856 Dark Walnut			

TOTAL _____

PRICE SCHEDULE - SOFT GOODS
USC-RFQ-3074-LC

LINE ITEM		DESCRIPTION	QTY	UNIT PRICE	EXTD PRICE
1	 	ROOM: EVENT SPACE 101	3	TRIM MFR: Samuel & Sons	
		CODE: DRP-1		PATTERN: Passementerie 977-33661	
		MANUFACTURER: TDC Textiles		COLOR: #22 Metallic Gold	
		DESCRIPTION: Euro Pleat Stationary string weights, side hem to be bordered in Samuel & Sons Passmenterie w hardware		FABRIC MFR: TDC Textiles	
		DIMENSIONS: 20x164 (approximate)		PATTERN: Millennium Velvet	
				COLOR: Organza	
				UNIT PRICE	EXTD PRICE
2	 	ROOM: LAWYER'S ROOM 120F	4	TRIM MFR: Samuel & Sons	
		CODE: DRP-2		977-56199-13 2.75	
		MANUFACTURER: Architex		PATTERN: Ogee Embroidered Border	
		DESCRIPTION: Euro Pleat Stationary Panel Outside Mount string weights w hardware		COLOR: 13 Dusk	
		DIMENSIONS: 20x164 (approximate)		FABRIC MFR: Architex	
				PATTERN: Glazed N Confused	
				COLOR: Taupe	
				UNIT PRICE	EXTD PRICE
3		ROOM: EVENT SPACE 101	4		
		CODE: PI-1			
		MANUFACTURER: N/A			
		DESCRIPTION: Lumbar Pillow, self welt, closure, decorative trim			
		DIMENSIONS: 20"W x 11"H		FABRIC MFR: Anzea - 1411-10 Pleats - Nip & Tuck	
				TRIM MFR: Samuel & Sons 977-41398-80 - Mulberry	
				UNIT PRICE	EXTD PRICE

TOTAL = _____