



101 Research Drive
Columbia, SC 29203
Phone: (803) 254-4400
Fax: (803) 771-6676

**RE: Storm Drainage Repairs
For the University of South Carolina Upstate Campus
USC Project No. H34-9546
AECOM/URS Project No. 60495792**

ADDENDUM NO. 1 – October 10, 2016

TO: ALL HOLDERS OF RECORD OF CONTRACT DOCUMENTS

Acknowledge receipt of this addendum by inserting its number and date in the Bid Form. Failure to do so may subject bidder to disqualification. This addendum forms a part of the Contract Documents. It modifies them as follows:

GENERAL / CLARIFICATIONS

1. The Bid Closing date has been changed to Monday, October 17, 2016 at 10:00am at USC Columbia Facilities & Construction Conference Room 53, 743 Greene Street, Columbia, SC 29208.
2. A non-mandatory pre-bid meeting was held on 9/29/16. A list of attendees is attached.
3. Deadline for questions was Tuesday, 10/4/16 at 5 pm. No questions received.
4. A stormwater permit is not required for the site due to the scope of the project being considered as maintenance, as per correspondence received from Spartanburg County Public Works on 10/6/16.
5. The correct contact person is Christopher C. Smith, PE, office phone 803-400-0071, email chris.c.smith@aecom.com

PLANS/DRAWINGS

1. **Site Improvement Plan - Visual Arts Building (Sheet 5 of 10):** Please delete this Plan Sheet in its entirety and replace with the attached revised Plan Sheet, Revision 1 dated 10/7/16.
2. **Site Improvement Plan – Parking Lot 28 & Peace Park (Sheet 7 of 10):** Please delete this Plan Sheet in its entirety and replace with the attached revised Plan Sheet, Revision 1 dated 10/7/16.
3. **Site Details (Sheet 9 of 10):** Please delete this Plan Sheet in its entirety and replace with the attached revised Plan Sheet, Revision 1 dated 10/7/16.

ATTACHMENTS

1. Pre-bid Attendance Sheet
2. Site Improvement Plan (Sheets 5 & 7)
3. Site Details (Sheet 9)

END OF ADDENDUM NO. 1

ADDENDUM NO. 1

-1-

60495792

University of South Carolina
 Pre Bid Sign In Sheet
 Columbia, South Carolina

UPSTATE STORM DRAINAGE
 REPAIRS
 Project Name: H34-9546
 Project Number: SEPTEMBER 29, 2016@10:00AM
 Pre Bid Date & Time:

SWMBE Contractor?	Name	Company Name	Address	Phone #	Email
S W M B E	Chris White	Capital Construction	1554 Nazareth Church Rd.	804-889-8104	chris@capitalconstruction.us
S W M B E	Carter Davis	Upstate Arady & Engineering Inc	114 Amber Dr.	864-603-0957	cdavis@unitedforensics.com
S W M B E	Shula Edmondson	Martin Contracting & Son Inc	194 Martin Family Rd Spartanburg SC 29306	864-303-3623	awaynemartin62@yahoo.com
S W M B E	Cody Godfrey	USC UPSTATE		864-503-5500	Cgodfrey@usc.upstate.edu
S W M B E	Geen Knood	USC Columbia	743 Greene St.	803-777-5878	khoo@mailbox.sc.edu
S W M B E	Chris Smith	AECOM	101 Research Dr Columbia, SC	803-429-4028	chris.c.smith@aecom.com
S W M B E					
S W M B E					
S W M B E					

***By signing this sheet you agree to receive information electronically.

ARCH D 24' x 36'
 Approved: CCS
 Checked: CCS
 Drafter: MDJ
 Designer: MDJ
 Project Management Initials: Project Eng.: MDJ
 REPAIR 9000-WORK010-DRAWINGS-SHEET55-SZ SITE IMPROVEMENT PLAN.DWG
 Last saved by: ANTHONY_SELEF(016-10-06) Last Printed: 2016-10-06
 Filename: N:\PROJECTS\60495792_USC UPSTATE STORM DRAINAGE



Anthony Selef

DATE	DESCRIPTION
2016-10-07	ADDENDUM 1
2016-08-12	BID DRAWINGS

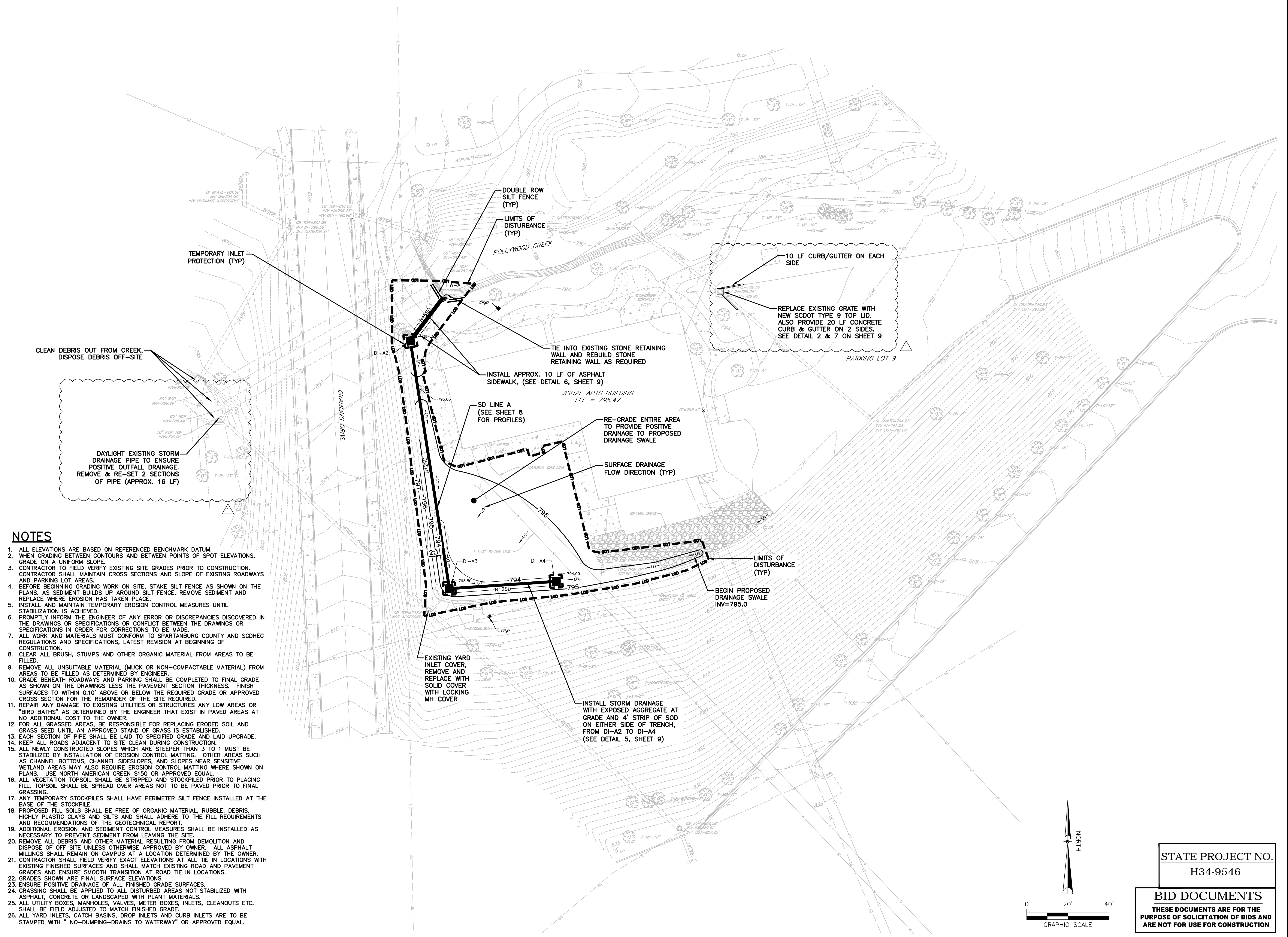

NOTES

- ALL ELEVATIONS ARE BASED ON REFERENCED BENCHMARK DATUM.
- WHEN GRADING BETWEEN CONTOURS AND BETWEEN POINTS OF SPOT ELEVATIONS, GRADE ON A UNIFORM SLOPE.
- CONTRACTOR TO FIELD VERIFY EXISTING SITE GRADES PRIOR TO CONSTRUCTION. CONTRACTOR SHALL MAINTAIN CROSS SECTIONS AND SLOPE OF EXISTING ROADWAYS AND PARKING LOT AREAS.
- BEFORE BEGINNING GRADING WORK ON SITE, STAKE SILT FENCE AS SHOWN ON THE PLANS. AS SEDIMENT BUILDS UP AROUND SILT FENCE, REMOVE SEDIMENT AND REPLACE WHERE EROSION HAS TAKEN PLACE.
- INSTALL AND MAINTAIN TEMPORARY EROSION CONTROL MEASURES UNTIL STABILIZATION IS ACHIEVED.
- PROMPTLY INFORM THE ENGINEER OF ANY ERROR OR DISCREPANCIES DISCOVERED IN THE DRAWINGS OR SPECIFICATIONS OR CONFLICT BETWEEN THE DRAWINGS OR SPECIFICATIONS IN ORDER FOR CORRECTIONS TO BE MADE.
- ALL WORK AND MATERIALS MUST CONFORM TO SPARTANBURG COUNTY AND SCDHEC REGULATIONS AND SPECIFICATIONS, LATEST REVISION AT BEGINNING OF CONSTRUCTION.
- CLEAR ALL BRUSH, STUMPS AND OTHER ORGANIC MATERIAL FROM AREAS TO BE FILLED.
- REMOVE ALL UNSUITABLE MATERIAL (MUCK OR NON-COMPACTABLE MATERIAL) FROM AREAS TO BE FILLED AS DETERMINED BY ENGINEER.
- GRADE BENEATH ROADWAYS AND PARKING SHALL BE COMPLETED TO FINAL GRADE AS SHOWN ON THE DRAWINGS LESS THE PAVEMENT SECTION THICKNESS. FINISH SURFACES TO WITHIN 0.10' ABOVE OR BELOW THE REQUIRED GRADE OR APPROVED CROSS SECTION FOR THE REMAINDER OF THE SITE REQUIRED.
- REPAIR ANY DAMAGE TO EXISTING UTILITIES OR STRUCTURES ANY LOW AREAS OR "BIRD BATHS" AS DETERMINED BY THE ENGINEER THAT EXIST IN PAVED AREAS AT NO ADDITIONAL COST TO THE OWNER.
- FOR ALL GRASSED AREAS, BE RESPONSIBLE FOR REPLACING ERODED SOIL AND GRASS SEED UNTIL AN APPROVED STAND OF GRASS IS ESTABLISHED.
- EACH SECTION OF PIPE SHALL BE LAID TO SPECIFIED GRADE AND LAID UPGRADE.
- KEEP ALL ROADS ADJACENT TO SITE CLEAN DURING CONSTRUCTION.
- ALL NEWLY CONSTRUCTED SLOPES WHICH ARE STEEPER THAN 3 TO 1 MUST BE STABILIZED BY INSTALLATION OF EROSION CONTROL MATTING. OTHER AREAS SUCH AS CHANNEL BOTTOMS, CHANNEL SIDESLOPES, AND SLOPES NEAR SENSITIVE WETLAND AREAS MAY ALSO REQUIRE EROSION CONTROL MATTING WHERE SHOWN ON PLANS. USE NORTH AMERICAN GREEN S150 OR APPROVED EQUAL.
- ALL VEGETATION TOPSOIL SHALL BE STRIPPED AND STOCKPILED PRIOR TO PLACING FILL. TOPSOIL SHALL BE SPREAD OVER AREAS NOT TO BE PAVED PRIOR TO FINAL GRASSING.
- ANY TEMPORARY STOCKPILES SHALL HAVE PERIMETER SILT FENCE INSTALLED AT THE BASE OF THE STOCKPILE.
- PROPOSED FILL SOILS SHALL BE FREE OF ORGANIC MATERIAL, RUBBLE, DEBRIS, HIGHLY PLASTIC CLAYS AND SILTS AND SHALL ADHERE TO THE FILL REQUIREMENTS AND RECOMMENDATIONS OF THE GEOTECHNICAL REPORT.
- ADDITIONAL EROSION AND SEDIMENT CONTROL MEASURES SHALL BE INSTALLED AS NECESSARY TO PREVENT SEDIMENT FROM LEAVING THE SITE.
- REMOVE ALL DEBRIS AND OTHER MATERIAL RESULTING FROM DEMOLITION AND DISPOSE OF OFF SITE UNLESS OTHERWISE APPROVED BY OWNER. ALL ASPHALT MILLINGS SHALL REMAIN ON CAMPUS AT A LOCATION DETERMINED BY THE OWNER.
- CONTRACTOR SHALL FIELD VERIFY EXACT ELEVATIONS AT ALL TIE IN LOCATIONS WITH EXISTING FINISHED SURFACES AND SHALL MATCH EXISTING ROAD AND PAVEMENT GRADES AND ENSURE SMOOTH TRANSITION AT ROAD TIE IN LOCATIONS.
- GRADES SHOWN ARE FINAL SURFACE ELEVATIONS.
- ENSURE POSITIVE DRAINAGE OF ALL FINISHED GRADE SURFACES.
- GRASSING SHALL BE APPLIED TO ALL DISTURBED AREAS NOT STABILIZED WITH ASPHALT, CONCRETE OR LANDSCAPED WITH PLANT MATERIALS.
- ALL UTILITY BOXES, MANHOLES, VALVES, METER BOXES, INLETS, CLEANOUTS ETC. SHALL BE FIELD ADJUSTED TO MATCH FINISHED GRADE.
- ALL YARD INLETS, CATCH BASINS, DROP INLETS AND CURB INLETS ARE TO BE STAMPED WITH "NO-DUMPING-DRAINS TO WATERWAY" OR APPROVED EQUAL.

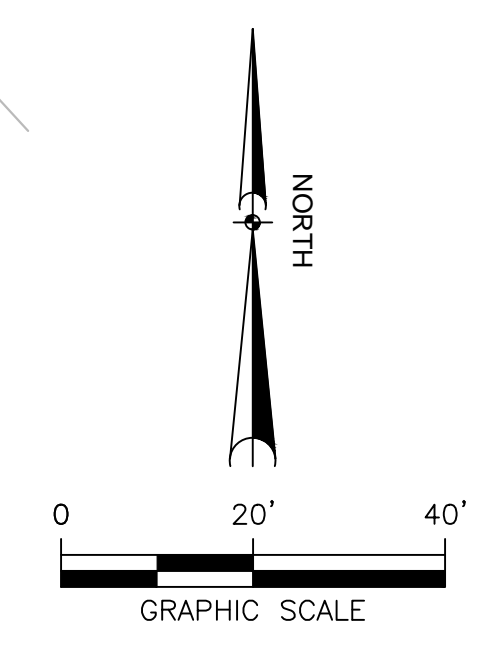

STATE PROJECT NO.
 H34-9546
BID DOCUMENTS
 THESE DOCUMENTS ARE FOR THE
 PURPOSE OF SOLICITATION OF BIDS AND
 ARE NOT FOR USE FOR CONSTRUCTION

ARCH D 24" x 36"
 Approved: CCS
 Checked: CCS
 Drafter: MDJ
 Designer: MDJ
 Project Management Initials: Project Eng.: MDJ
 Project Management Initials: Project Eng.: MDJ
 Last saved by: ANTHONY_SELF(016-10-06)
 File name: N:\PROJECTS\60495792_USC UPSTATE STORM DRAINAGE_REPAIR\900-WORK\10-DRAWINGS\SHEET\S5-SZ_SITE IMPROVEMENT PLAN.DWG

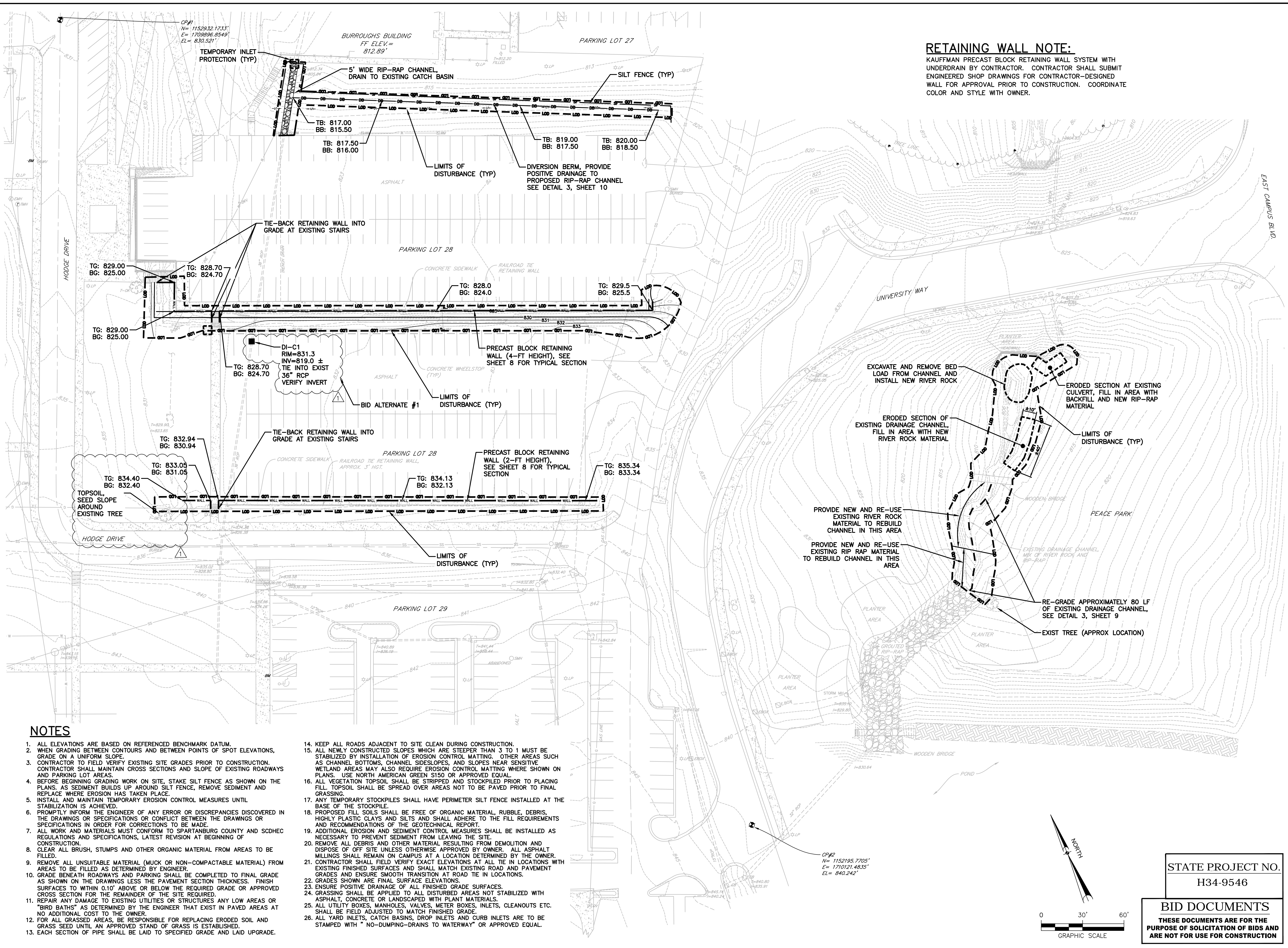

RETAINING WALL NOTE:
 KAUFFMAN PRECAST BLOCK RETAINING WALL SYSTEM WITH UNDERDRAIN BY CONTRACTOR. CONTRACTOR SHALL SUBMIT ENGINEERED SHOP DRAWINGS FOR CONTRACTOR-DESIGNED WALL FOR APPROVAL PRIOR TO CONSTRUCTION. COORDINATE COLOR AND STYLE WITH OWNER.

- NOTES**
- ALL ELEVATIONS ARE BASED ON REFERENCED BENCHMARK DATUM.
 - WHEN GRADING BETWEEN CONTOURS AND BETWEEN POINTS OF SPOT ELEVATIONS, GRADE ON A UNIFORM SLOPE.
 - CONTRACTOR TO FIELD VERIFY EXISTING SITE GRADES PRIOR TO CONSTRUCTION. CONTRACTOR SHALL MAINTAIN CROSS SECTIONS AND SLOPE OF EXISTING ROADWAYS AND PARKING LOT AREAS.
 - BEFORE BEGINNING GRADING WORK ON SITE, STAKE SILT FENCE AS SHOWN ON THE PLANS. AS SEDIMENT BUILDS UP AROUND SILT FENCE, REMOVE SEDIMENT AND REPLACE WHERE EROSION HAS TAKEN PLACE.
 - INSTALL AND MAINTAIN TEMPORARY EROSION CONTROL MEASURES UNTIL STABILIZATION IS ACHIEVED.
 - PROMPTLY INFORM THE ENGINEER OF ANY ERROR OR DISCREPANCIES DISCOVERED IN THE DRAWINGS OR SPECIFICATIONS OR CONFLICT BETWEEN THE DRAWINGS OR SPECIFICATIONS IN ORDER FOR CORRECTIONS TO BE MADE.
 - ALL WORK AND MATERIALS MUST CONFORM TO SPARTANBURG COUNTY AND SCDHEC REGULATIONS AND SPECIFICATIONS, LATEST REVISION AT BEGINNING OF CONSTRUCTION.
 - CLEAR ALL BRUSH, STUMPS AND OTHER ORGANIC MATERIAL FROM AREAS TO BE FILLED.
 - REMOVE ALL UNSUITABLE MATERIAL (MUCK OR NON-COMPACTABLE MATERIAL) FROM AREAS TO BE FILLED AS DETERMINED BY ENGINEER.
 - GRADE BENEATH ROADWAYS AND PARKING SHALL BE COMPLETED TO FINAL GRADE AS SHOWN ON THE DRAWINGS LESS THE PAVEMENT SECTION THICKNESS. FINISH SURFACES TO WITHIN 0.10' ABOVE OR BELOW THE REQUIRED GRADE OR APPROVED CROSS SECTION FOR THE REMAINDER OF THE SITE REQUIRED.
 - REPAIR ANY DAMAGE TO EXISTING UTILITIES OR STRUCTURES ANY LOW AREAS OR "BIRD BATHS" AS DETERMINED BY THE ENGINEER THAT EXIST IN PAVED AREAS AT NO ADDITIONAL COST TO THE OWNER.
 - FOR ALL GRASSSED AREAS, BE RESPONSIBLE FOR REPLACING ERODED SOIL AND GRASS SEED UNTIL AN APPROVED STAND OF GRASS IS ESTABLISHED.
 - EACH SECTION OF PIPE SHALL BE LAID TO SPECIFIED GRADE AND LAID UPGRADE.
 - KEEP ALL ROADS ADJACENT TO SITE CLEAN DURING CONSTRUCTION.
 - ALL NEWLY CONSTRUCTED SLOPES WHICH ARE STEEPER THAN 3 TO 1 MUST BE STABILIZED BY INSTALLATION OF EROSION CONTROL MATTING. OTHER AREAS SUCH AS CHANNEL BOTTOMS, CHANNEL SIDESLOPES, AND SLOPES NEAR SENSITIVE WETLAND AREAS MAY ALSO REQUIRE EROSION CONTROL MATTING WHERE SHOWN ON PLANS. USE NORTH AMERICAN GREEN S150 OR APPROVED EQUAL.
 - ALL VEGETATION TOPSOIL SHALL BE STRIPPED AND STOCKPILED PRIOR TO PLACING FILL. TOPSOIL SHALL BE SPREAD OVER AREAS NOT TO BE PAVED PRIOR TO FINAL GRASSING.
 - ANY TEMPORARY STOCKPILES SHALL HAVE PERIMETER SILT FENCE INSTALLED AT THE BASE OF THE STOCKPILE.
 - PROPOSED FILL SOILS SHALL BE FREE OF ORGANIC MATERIAL, RUBBLE, DEBRIS, HIGHLY PLASTIC CLAYS AND SILTS AND SHALL ADHERE TO THE FILL REQUIREMENTS AND RECOMMENDATIONS OF THE GEOTECHNICAL REPORT.
 - ADDITIONAL EROSION AND SEDIMENT CONTROL MEASURES SHALL BE INSTALLED AS NECESSARY TO PREVENT SEDIMENT FROM LEAVING THE SITE.
 - REMOVE ALL DEBRIS AND OTHER MATERIAL RESULTING FROM DEMOLITION AND DISPOSE OF OFF SITE UNLESS OTHERWISE APPROVED BY OWNER. ALL ASPHALT MILLINGS SHALL REMAIN ON CAMPUS AT A LOCATION DETERMINED BY THE OWNER.
 - CONTRACTOR SHALL FIELD VERIFY EXACT ELEVATIONS AT ALL TIE IN LOCATIONS WITH EXISTING FINISHED SURFACES AND SHALL MATCH EXISTING ROAD AND PAVEMENT GRADES AND ENSURE SMOOTH TRANSITION AT ROAD TIE IN LOCATIONS.
 - GRADES SHOWN ARE FINAL SURFACE ELEVATIONS.
 - ENSURE POSITIVE DRAINAGE OF ALL FINISHED GRADE SURFACES.
 - GRASSING SHALL BE APPLIED TO ALL DISTURBED AREAS NOT STABILIZED WITH ASPHALT, CONCRETE OR LANDSCAPED WITH PLANT MATERIALS.
 - ALL UTILITY BOXES, MANHOLES, VALVES, METER BOXES, INLETS, CLEANOUTS ETC. SHALL BE FIELD ADJUSTED TO MATCH FINISHED GRADE.
 - ALL YARD INLETS, CATCH BASINS, DROP INLETS AND CURB INLETS ARE TO BE STAMPED WITH "NO-DUMPING-DRAINS TO WATERWAY" OR APPROVED EQUAL.

AECOM

PROJECT
 Storm Drainage Repairs
 University of South Carolina Upstate Campus
 Spartanburg, SC

CLIENT
 University of South Carolina Upstate
 800 University Way
 Spartanburg, SC 29303

CONSULTANT
 AECOM
 101 Research Drive,
 Columbia, SC 29203
 803.254.4400 tel 803.771.6676 fax
 www.aecom.com

REGISTRATION

SOUTH CAROLINA PROFESSIONAL ENGINEERING
 AECOM TECHNICAL SERVICES, INC.
 No. 1473
 8/12/2016

SOUTH CAROLINA PROFESSIONAL ENGINEERING
 No. 23633
 SUPER CHARLES

ISSUE/REVISION

DATE	DESCRIPTION
2016-10-07	ADDENDUM 1
2016-08-12	BID DRAWINGS

KEY PLAN
 SHEET SCALE: AS SHOWN

PROJECT & FILE NUMBER
 PROJECT NUMBER: 60495792
 FILE NUMBER: 36799-B93

SHEET TITLE
 SITE IMPROVEMENT PLAN - PARKING LOT 28 & PEACE PARK

SHEET NUMBER
 7

STATE PROJECT NO.
 H34-9546

BID DOCUMENTS
 THESE DOCUMENTS ARE FOR THE PURPOSE OF SOLICITATION OF BIDS AND ARE NOT FOR USE FOR CONSTRUCTION

This drawing has been prepared for the use of AECOM's client. It may not be used, modified, reproduced or relied upon by third parties, except as agreed by AECOM or as required by law. AECOM accepts no responsibility, and denies any liability, whatsoever, to any party that uses or relies on this drawing without AECOM's express written consent. Do not scale this document. All measurements must be obtained from this scaled dimension.

ARCH D 24" x 36"
 Approved: CCS
 Checked: CCS
 Drafter: MDJ
 Designer: MDJ
 Project Management Initials: Project Eng.: MDJ
 Last saved by: ANTHONY, SELF (2016-10-06) Last Printed: 2016-10-06
 Filename: N:\PROJECTS\60495792_USC UPSTATE STORM DRAINAGE_REPAIR\900-WORK\10-DRAWINGS\SHEET\SS9_DETAILS.DWG

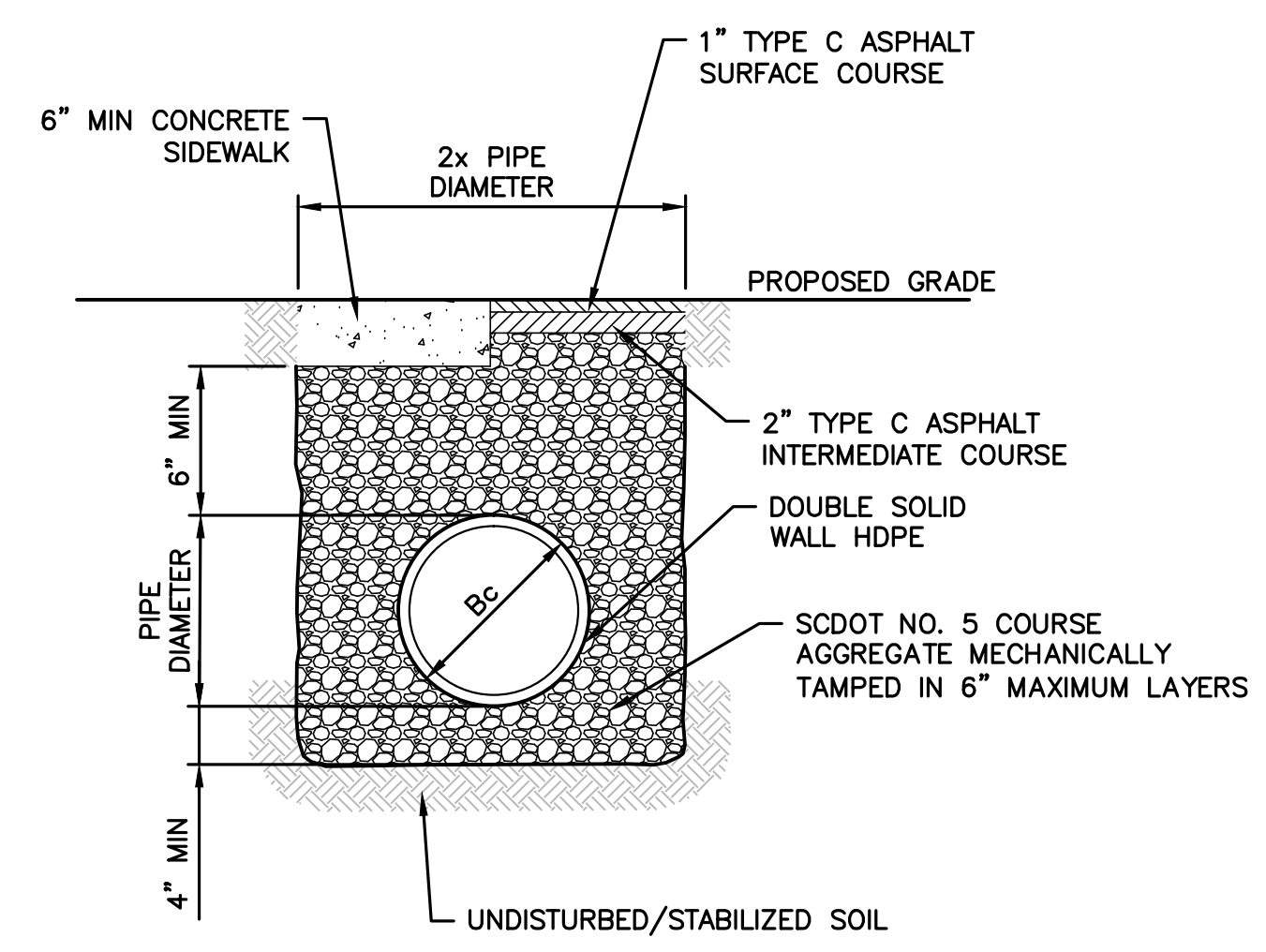
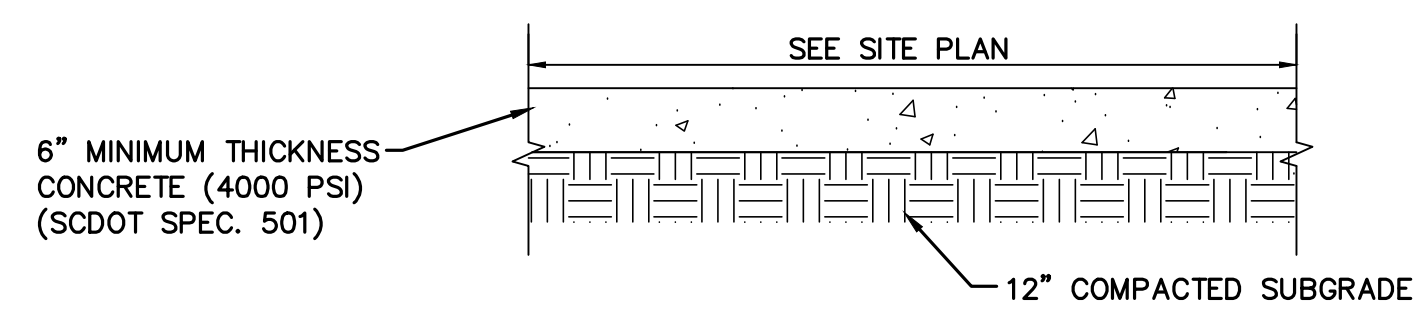
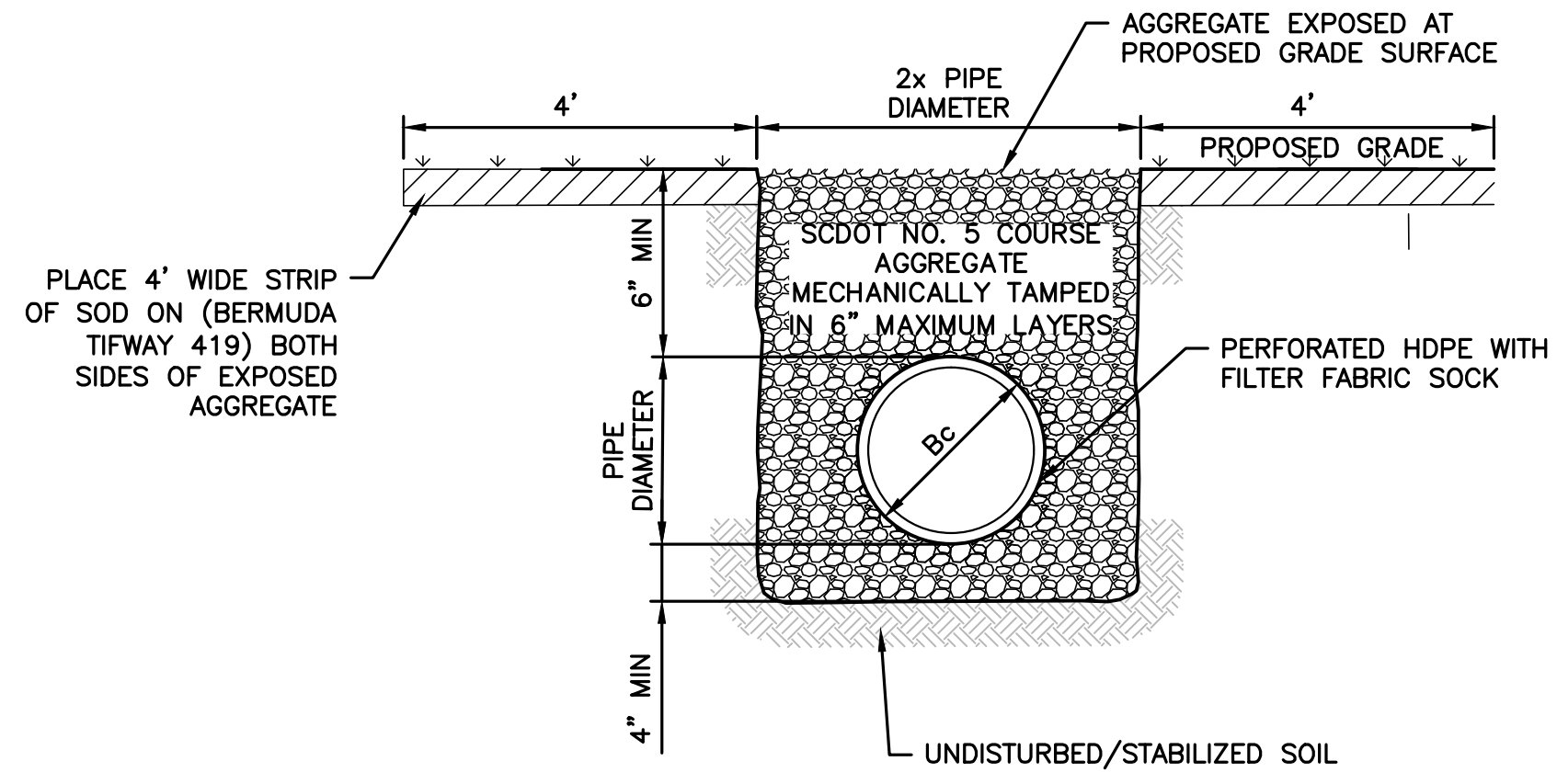
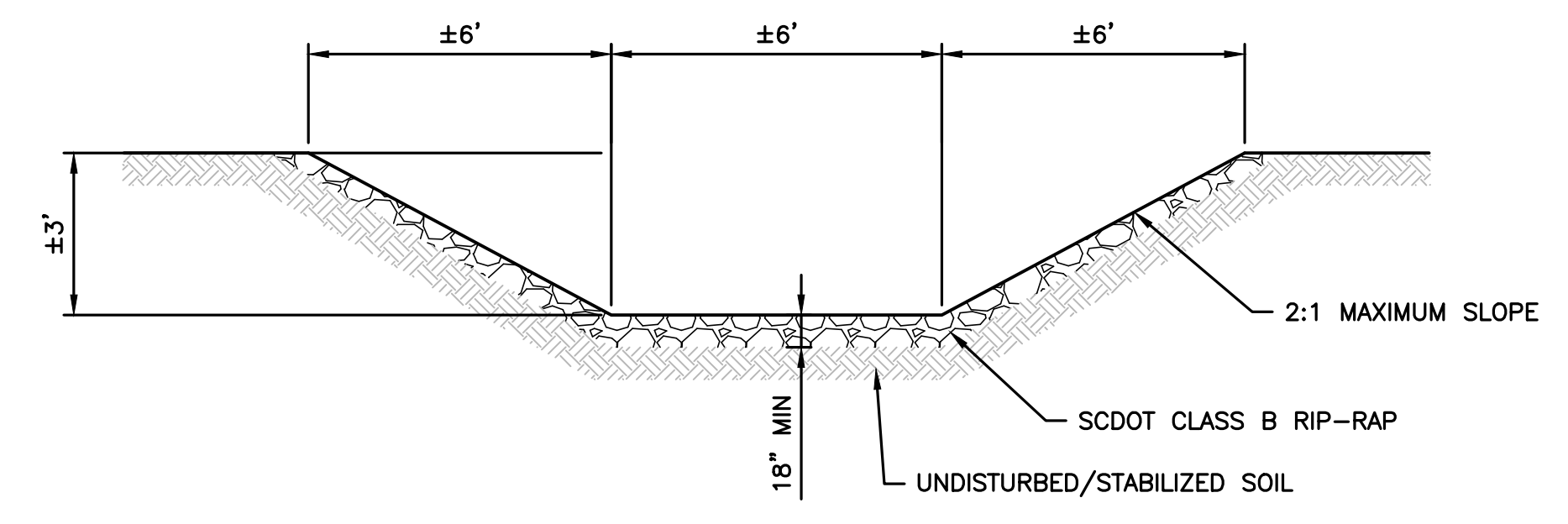
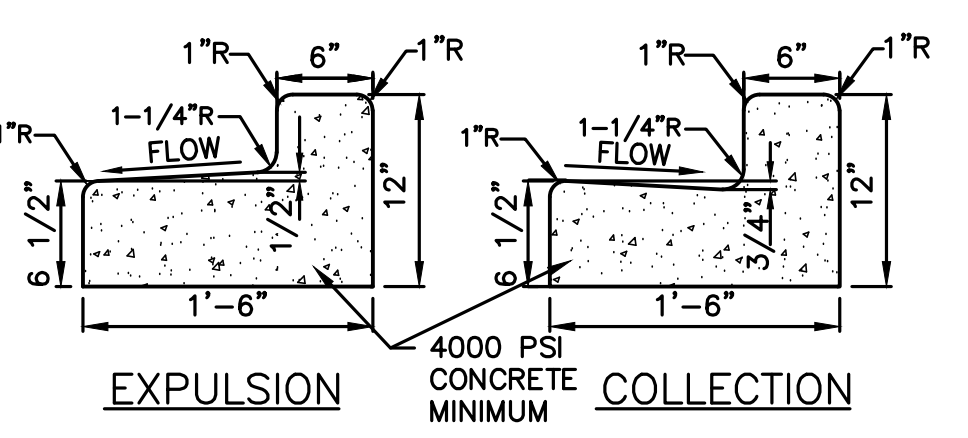
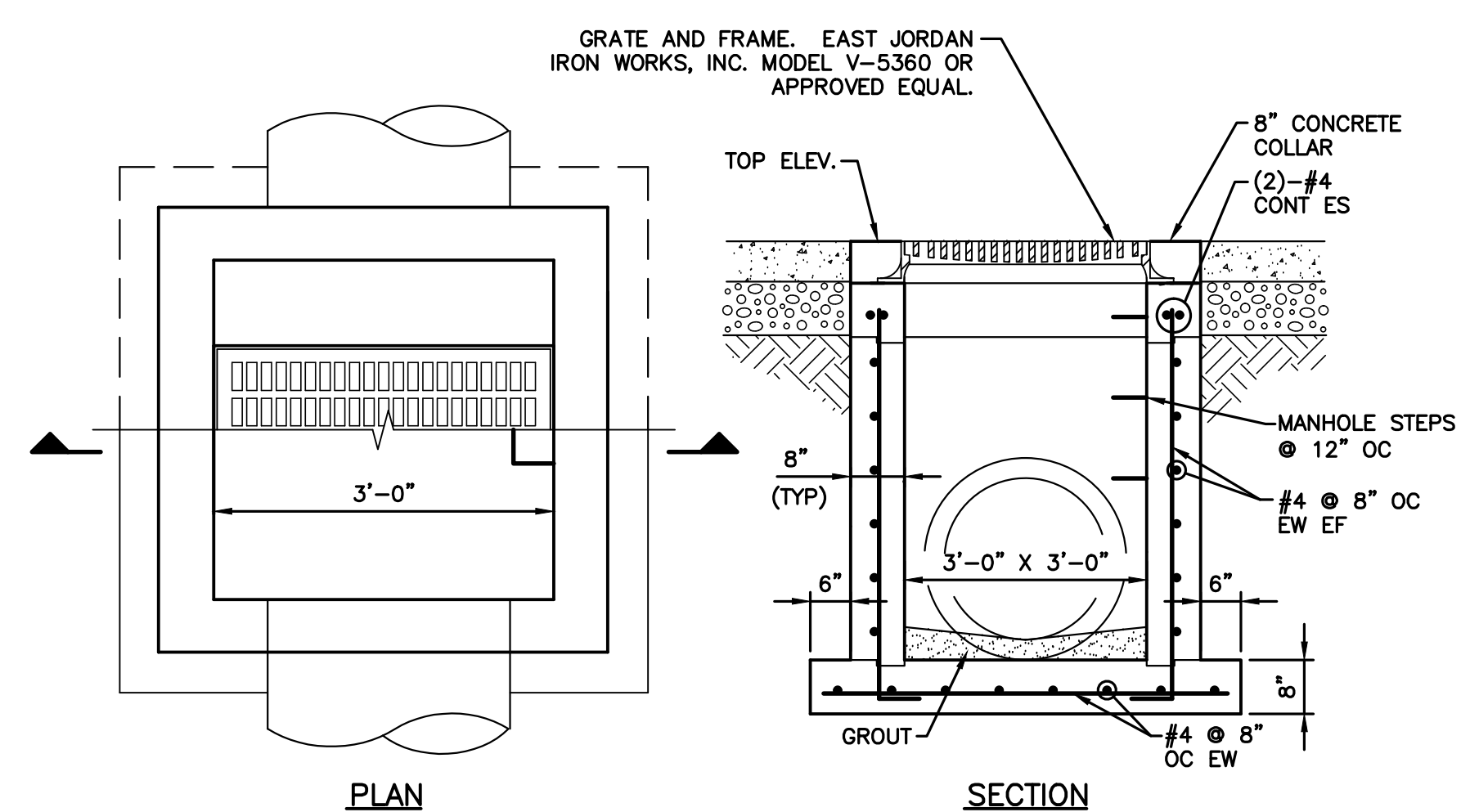

CATCH BASIN TYPE 9
DETAIL 7
 SCALE: NONE

REFERENCES

PRECONSTRUCTION SUPPORT ENGINEER
 SOUTH CAROLINA PROFESSIONAL ENGINEER
 EMMANUEL SYLVESTER EARLE, III
 NO. 8858
 DATE: MARCH 3, 2008

SCDOT
 SOUTH CAROLINA DEPARTMENT OF TRANSPORTATION
 DESIGN STANDARDS OFFICE
 955 PARK STREET
 ROOM 405
 COLUMBIA, SC 29201

STANDARD DRAWING
 CATCH BASIN TYPE 9 & 9MH DETAILS

719-009-01
 USE SHEETS 719-009-01 THROUGH 719-009-05 FOR THIS ITEM
 (SEE THE LITTING SHEET) MFD 2008 THIS DRAWING IS NOT TO SCALE

TABLE 719-009A
 DIMENSION LABEL PRECAST OPTION BUILT IN PLACE OPTION

CONTRACTOR MAY USE PRECAST OR BUILT IN PLACE CONSTRUCTION NOTED ABOVE OR COMBINE OPTIONS AS DESIRED. SEE QUALIFIED PRODUCT LIST FOR MANUFACTURERS OF PRECAST ITEMS.

QUALIFIED PRODUCT LIST #4

SECTION A
 FRONT ELEVATION

SECTION B
 SECTION SIDE ELEVATION

SECTION C
 SECTION FRONT VIEW

SECTION D
 SECTION SIDE VIEW

SECTION E
 SECTION FRONT VIEW

SECTION F
 SECTION SIDE VIEW

DETAIL 1
 PLAN VIEW

DETAIL 2
 PLAN VIEW

DETAIL 3
 DETAIL ALTERNATE

DETAIL 4
 DETAIL ALTERNATE

DETAIL 5
 DETAIL ALTERNATE

DETAIL 6
 DETAIL ALTERNATE

DETAIL 7
 DETAIL ALTERNATE

AECOM

PROJECT
 Storm Drainage Repairs
 University of South
 Carolina Upstate Campus
 Spartanburg, SC

CLIENT
 University of South
 Carolina Upstate
 800 University Way
 Spartanburg, SC 29303

CONSULTANT
 AECOM
 101 Research Drive,
 Columbia, SC 29203
 803.254.4400 tel 803.771.6676 fax
 www.aecom.com

REGISTRATION

SOUTH CAROLINA
 AECOM
 TECHNICAL
 SERVICES, INC.
 No. 1473
 CERTIFICATE OF AUTHORITY
 8/12/2016

SOUTH CAROLINA
 PROFESSIONAL
 ENGINEER
 No. 23633
 EMMANUEL SYLVESTER EARLE, III
 SPARTANBURG, SOUTH CAROLINA

Emmanuel Sylvester Earle, III

ISSUE/REVISION

NO.	DATE	DESCRIPTION
1	2016-10-07	ADDENDUM 1
2	2016-08-12	BID DRAWINGS
3		
4		
5		
6		
7		
8		
9		
10		

KEY PLAN
 SHEET SCALE: AS SHOWN

PROJECT & FILE NUMBER
 PROJECT NUMBER: 60495792
 FILE NUMBER: 36799-B93

SHEET TITLE
 SITE DETAILS

STATE PROJECT NO.
 H34-9546

BID DOCUMENTS
 THESE DOCUMENTS ARE FOR THE
 PURPOSE OF SOLICITATION OF BIDS AND
 ARE NOT FOR USE FOR CONSTRUCTION

SHEET NUMBER