

Posted to USC Website

**RE: USC Roost Dorm Parking Lot Repairs
For the University of South Carolina
USC Project No. 50003002
AECOM/URS Project No. 60491295**

ADDENDUM NO. 1 – September 9, 2016

TO: ALL HOLDERS OF RECORD OF CONTRACT DOCUMENTS

Acknowledge receipt of this addendum by inserting its number and date in the Bid Form. Failure to do so may subject bidder to disqualification. This addendum forms a part of the Contract Documents. It modifies them as follows:

GENERAL / CLARIFICATIONS

1. A non-mandatory pre-bid meeting was held on 9/6/16. A list of attendees is attached.
2. Deadline for questions was Thursday, 9/8/16 at Noon. One question was submitted:
 - QUESTION: SCDOT requires sub classification "Concrete" under General Contractors licenses to retrofit catch basin lids and install curve and gutter. Will it be required on this project?
 - ANSWER: Contractors are responsible for confirming they are properly licensed for the work. The concrete and asphalt work are the portions of this scope of work requiring licensing. The demolition and the landscaping work do not require a license.
3. Engineer contact person: The correct contact person is Christopher C. Smith, PE, office phone 803-400-0071, email chris.c.smith@aecom.com

PLANS/DRAWINGS

1. **Site Improvement Plan – Site B (Sheet 2 of 4):** Please delete this Plan Sheet in its entirety and replace with the attached revised Plan Sheet, Revision 1 dated 9/9/16.

ATTACHMENTS

1. Pre-bid sign-in attendance sheet
2. Site Improvement Plan – Site B (Sheet 2 of 4)

END OF ADDENDUM NO. 1

**University of South Carolina
Non Mandatory Pre Bid Sign In Sheet
Columbia, SC**

Project Name: Roost Dorm Parking Lot Repairs/Landscaping Athletics Village
Project Number: 50003002
Pre Bid Date & Time: Tuesday, September 6, 2016 10AM 743 Greene St; Conf Rm 057; Cola, SC 29208

SWMBE Contractor Indicate Below	Name	Company Name	Address	Phone #	Email
S W M B E	Chris Smith	AECOM	101 Research Dr, Columbia, SC	803-400-0071	chris.c.smith@aecom.com
S W M B E	Jane Plante	AOS Specialty Contractors	1224 Two Notch Rd Columbia SC 29013	803 798 6831	jane@aossc.org
S W M B E	Marty Bullock	Bull concrete	1471 Hwy Church Rd - Elgin SC	803-900 0482	Bullconcrete11c@gmail.com
S W M B E	Dean Gaskins	JRC Specialty	112 Kingston Ct Aiken SC 29803	803-641 4069	JRCspecialty@att.net
S W M B E	Kevin O'Connell	Athletics		7-0231	koconnell@sc.edu
S W M B E	Aud Derrin	USC		7-5811	
S W M B E	Aimee Rish	USC	743 Greenest 29208	7-2261	arish@fmc.sc.edu
S W M B E					
S W M B E					

***By signing this sheet you agree to receive information electronically.

THIS DRAWING IS THE PROPERTY OF URS CORPORATION AND IS NOT TO BE REPRODUCED OR COPIED IN WHOLE OR IN PART. IT IS ONLY TO BE USED FOR THE PROJECT AND SITE SPECIFICALLY IDENTIFIED HEREIN AND IS NOT TO BE USED ON ANY OTHER PROJECT.
 N:\PROJECTS\60491295_USC - PARKING LOT REPAIRS\WORK\10-DRAWINGS\SHEETS\S3-3-SITE B.DWG 9/16/2016 3:08:44 PM

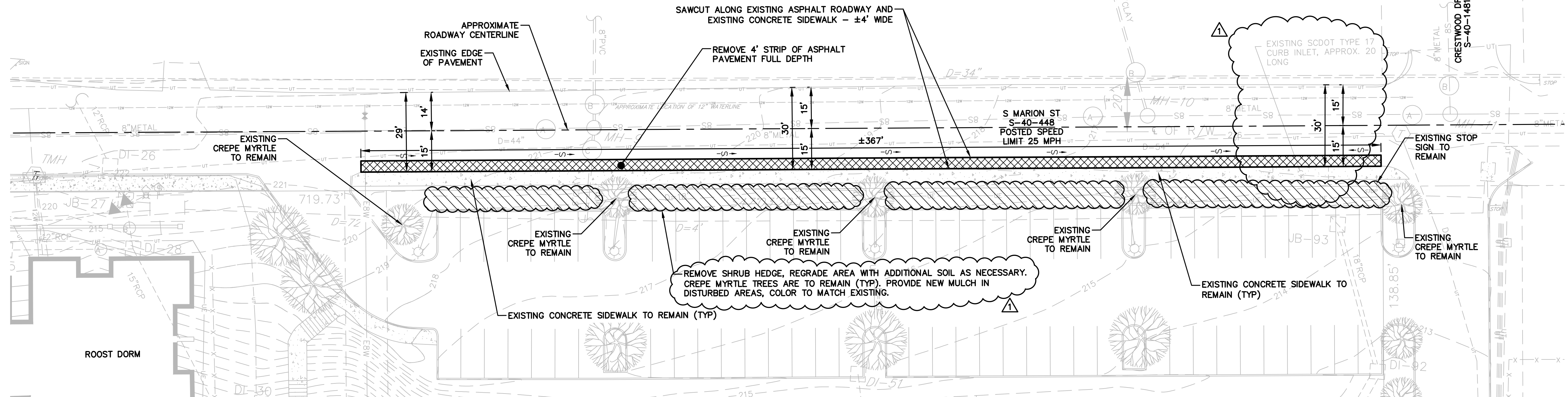

EXISTING CONDITIONS AND DEMOLITION PLAN

SCALE: 1" = 20'

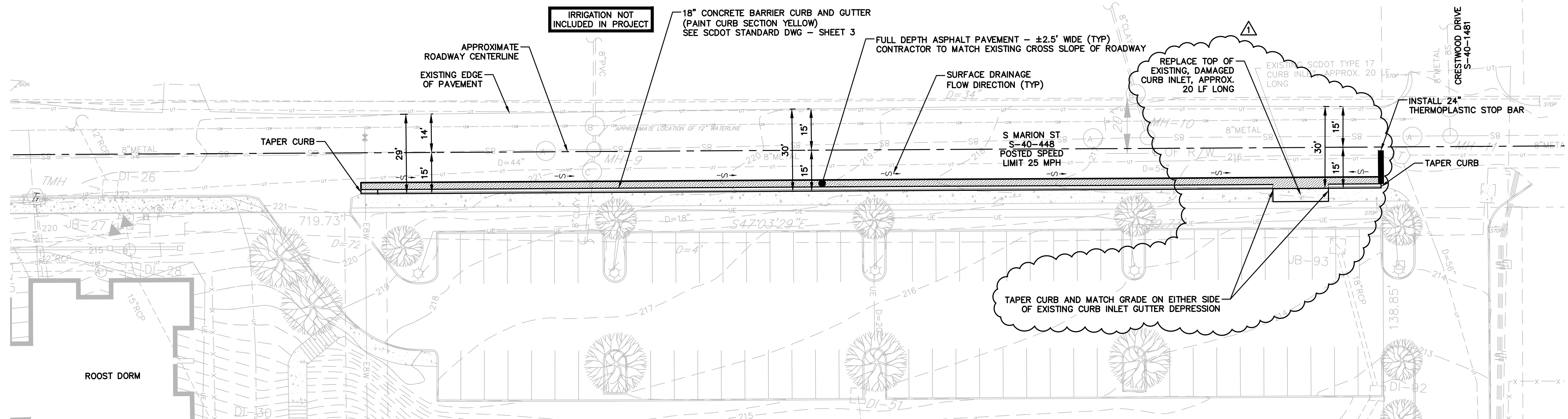

SITE IMPROVEMENT PLAN

SCALE: 1" = 20'

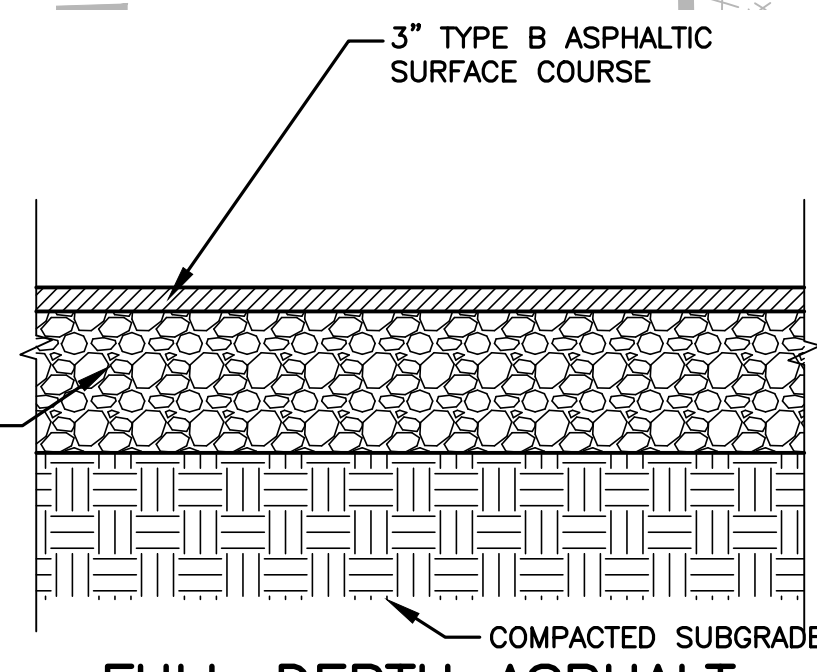

FULL DEPTH ASPHALT PAVEMENT SECTION DETAIL

SCALE: NONE

- NOTES:**
- ASPHALT THICKNESS NOTED SHALL BE THE FINAL COMPACTED MATERIAL THICKNESS.
 - CONTRACTOR TO FIELD VERIFY THICKNESS OF EXISTING ASPHALT PAVEMENT SECTION. IF EXISTING ASPHALT PAVEMENT SECTION HAS A GREATER THICKNESS THAN SPECIFIED IN THIS DETAIL, THEN CONTRACTOR SHALL MATCH THE THICKNESS OF THE EXISTING ASPHALT PAVEMENT SECTION.

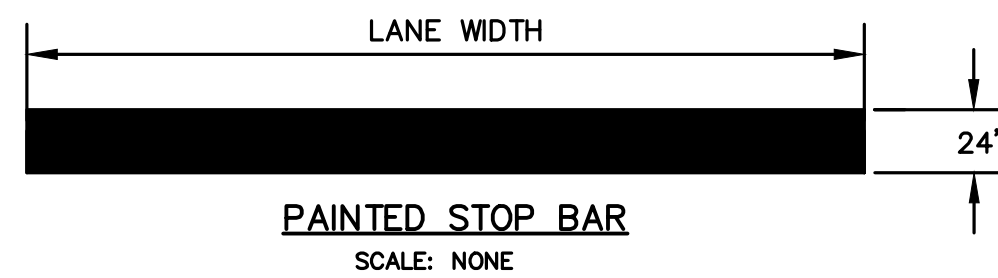

PAVEMENT STRIPING AND MARKING STANDARDS

SCALE: NONE

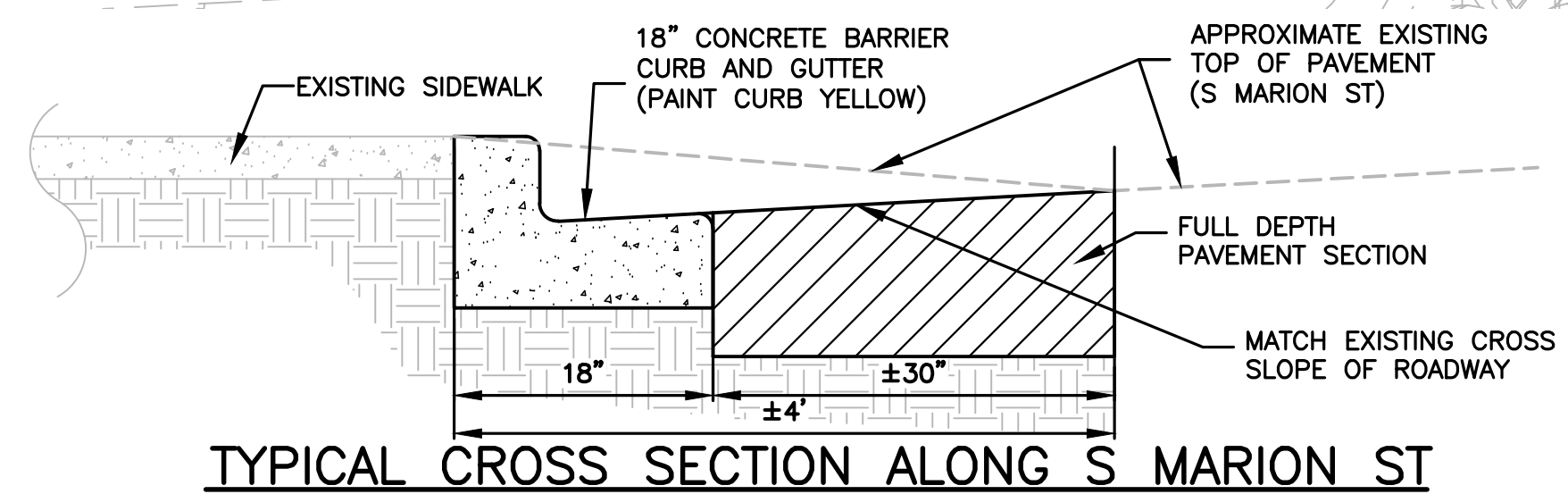

TYPICAL CROSS SECTION ALONG S MARION ST

SCALE: NONE

NOTES

- WHEN GRADING BETWEEN CONTOURS AND BETWEEN POINTS OF SPOT ELEVATIONS, GRADE ON A UNIFORM SLOPE.
- CONTRACTOR TO FIELD VERIFY EXISTING SITE GRADES PRIOR TO CONSTRUCTION.
- CONTRACTOR IS RESPONSIBLE FOR VERIFYING EXACT LOCATIONS AND ELEVATIONS OF ALL EXISTING UTILITIES WITHIN THE VICINITY OF THE PROJECT LIMITS.
- PROTECT FROM DAMAGE EXISTING STRUCTURES, UTILITIES, ETC. THAT ARE TO REMAIN OR TO BE SALVAGED. REPAIR ANY DAMAGE TO EXISTING STRUCTURES, UTILITIES, ETC. TO ORIGINAL CONDITION AT NO ADDITIONAL COST TO THE OWNER.
- INSTALL AND MAINTAIN TEMPORARY EROSION CONTROL MEASURES TO PREVENT SEDIMENT FROM LEAVING THE SITE UNTIL STABILIZATION IS ACHIEVED.
- KEEP ALL AREAS ADJACENT TO THE SITE CLEAN DURING CONSTRUCTION.
- CONTRACTOR SHALL PROVIDE TRAFFIC CONTROL DURING CONSTRUCTION OPERATIONS, REFER TO TRAFFIC CONTROL SCOD STANDARD DWG ON SHEET 3.

USC PROJECT NO. CP50003002

BID DOCUMENTS

THESE DOCUMENTS ARE FOR THE PURPOSE OF SOLICITATION OF BIDS AND ARE NOT FOR USE FOR CONSTRUCTION

NO.	DESCRIPTION	DATE	BY
1	ISSUED FOR BIDDING	9/16/16	CCS

PROJECT ENG.	DESIGNED BY	DRAWN BY	CHECKED BY	APPROVED
MDJ	CCS	MDJ	CCS	MDJ

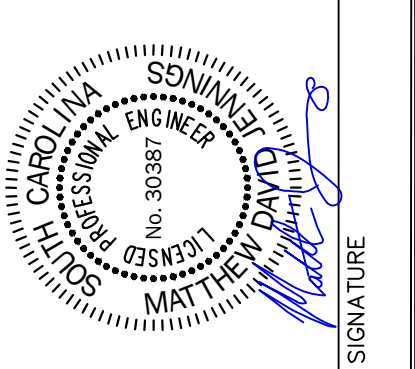
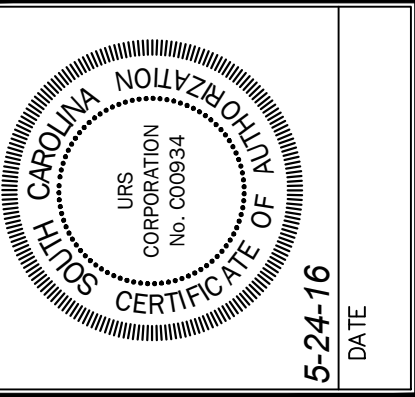

URS
an **AECOM** company.
101 Research Drive
Columbia, South Carolina 29203
Telephone (803) 254-4400 • Fax (803) 771-6676
www.aecom.com

SITE IMPROVEMENT PLAN
SITE B
DATE: MAY 24, 2016 SCALE: 1"=20'

ATHLETICS VILLAGE
MISCELLANEOUS REPAIRS
PREPARED FOR
THE UNIVERSITY OF SOUTH CAROLINA
CITY OF COLUMBIA SOUTH CAROLINA

DWG NAME S3_SITE B	SHEET 2
N.B. NO.	OF 4
PROJECT NO. 60491295	FILE NO. 36,761-B92