



UNIVERSITY OF SOUTH CAROLINA

AMENDMENT NO. 2 TO SOLICITATION

TO: ALL VENDORS

FROM: Caleisha Stuckey, Procurement Manager

SUBJECT: SOLICITATION NUMBER: USC-RFP-2999-CS

DESCRIPTION: Move Law School Library into the New Building

DATE: August 4, 2016

This Amendment No. 2 modifies the Request for Proposal only in the manner and to the extent as stated herein.

Vendor Question and Answer

Sub-Item No. 11 in Section IV. Information for Offerors to Submit has been revised/modified.

Section III. Scope of Work/Specifications has been revised/modified.

Attachments J and K have been revised/modified.

Attachments L, M and N have been added to the solicitation.

THE DEADLINE FOR RECEIPT OF PROPOSALS HAS BEEN EXTENDED TO AUGUST 17, 2016 AT 3:00 PM.

OFFERORS SHALL ACKNOWLEDGE RECEIPT OF AMENDMENT NO. 2 IN THE SPACE PROVIDED BELOW AND RETURN IT WITH THEIR RESPONSE TO THIS REQUEST FOR PROPOSALS. FAILURE TO DO SO MAY SUBJECT THE RESPONSE TO THIS REQUEST FOR PROPOSALS TO REJECTION.

Authorized Signature

Name of Offeror

Date

USC-RFP-2999-CS

THE FOLLOWING QUESTION WAS RECEIVED FROM VENDOR A:

Would the University consider revising the bid requirements to remove the basis of charging by time and materials? We ask that the cost basis be changed to a total not to exceed price.

ANSWER:

The University agrees. See below.

SUB-ITEM NO. 11 OF SECTION IV. “INFORMATION FOR OFFERORS TO SUBMIT” OF THE SOLICITATION HAS BEEN REVISED/MODIFIED AND NOW READS AS FOLLOWS:

11. Cost – Proposal shall be quoted as a **not-to-exceed lump sum cost for services**. The total all-inclusive maximum price proposed is to contain all direct and indirect costs including all out-of-pocket expenses. A separate section has been provided on this form for hourly rates, which are also to include all direct and indirect costs including all out-of-pocket expenses. The hourly rate schedule is intended to be utilized for negotiating final terms and conditions. (See revised **Attachment K** in Section IX of the solicitation).

SECTION III. SCOPE OF WORK/SPECIFICATIONS HAS BEEN REVISED/MODIFIED AS FOLLOWS:

The following language is inserted at the end of the first paragraph (under “Current building) in Section B. “Building Characteristics and Selected Measurements” on page 18 of the solicitation:

Clearance and dimensions of the loading dock located off Devine Street in the current building are described in **Attachment L** in Section IX of the solicitation.

The following language is inserted at the end of the first paragraph under “New building” in Section B. “Building Characteristics and Selected Measurements” on page 18 of the solicitation:

Attached as **Attachment M** is the site plan showing structures near the two service entrances on the Bull Street side of the new law school building.

Attached as **Attachment N** is the site plan showing the dimensions of these entrances. These entrances are the ones closest to the new law library.

The second paragraph under “New building” in Section B. “Building Characteristics and Selected Measurements” on page 18 of the solicitation has been revised/modified and now reads as follows:

All shelving in the new law library will be cantilevered double-faced and single-faced units. The heights will range between 40” high and 90” high. The compact shelving in the basement will be 91 11/16 inches high, consisting of 7 shelves with a total shelving height of 86 inches. (This language conforms the text on page 18 to the shelving diagram in Attachment F).

The following clarification has been added to Section C. “Move Inventory” on page 18 of the solicitation:

All library shelves in the current building are 36” in length.

The law library currently has 63 microform cabinets.
Prior to the move, the microform collection will be consolidated.
40 microform cabinets, full of microforms, will be moved to the new building.

The Contractor will pack and move two curio cabinets located in the Legal History Room and containing figurines. The Contractor will not unpack the figurines.

SUB-ITEM NO. 4 (REFERRING TO THE DELIVERY OF PACKING MATERIALS TO THE LAW LIBRARY) IN SUB-SECTION D. “CONTRACTUAL RESPONSIBILITIES” OF SECTION III. IS DELETED.

ATTACHMENT J

**UNIVERSITY OF SOUTH CAROLINA
COLEMAN KARESH LAW LIBRARY
QUALIFICATIONS**

QUALIFICATIONS: Bidders, including all parties of a joint venture, must provide the following:

Company Name:

Company Address:

Telephone: _____

Fax: _____

Representative's Name & Title:

Representative's Email:

Representative's Cell Telephone:

Joint Venture Partner(s) Name(s) (if applicable):

ATTACHMENT K

**University of South Carolina
Coleman Karesh Law Library**

COST FORM

_____ (Offeror’s Name) agrees to provide the Coleman Karesh Law Library Moving Services as outlined in this Request for Proposal for the following not-to-exceed lump sum cost:

Coleman Karesh Law Library Moving Services \$_____

		Hourly Rate
Principal		
Project Manager		
Supervisor		
Packers / Movers		
Drivers		
Vehicle		
Other*		

* Please provide any other costs that may be required.

ATTACHMENT L

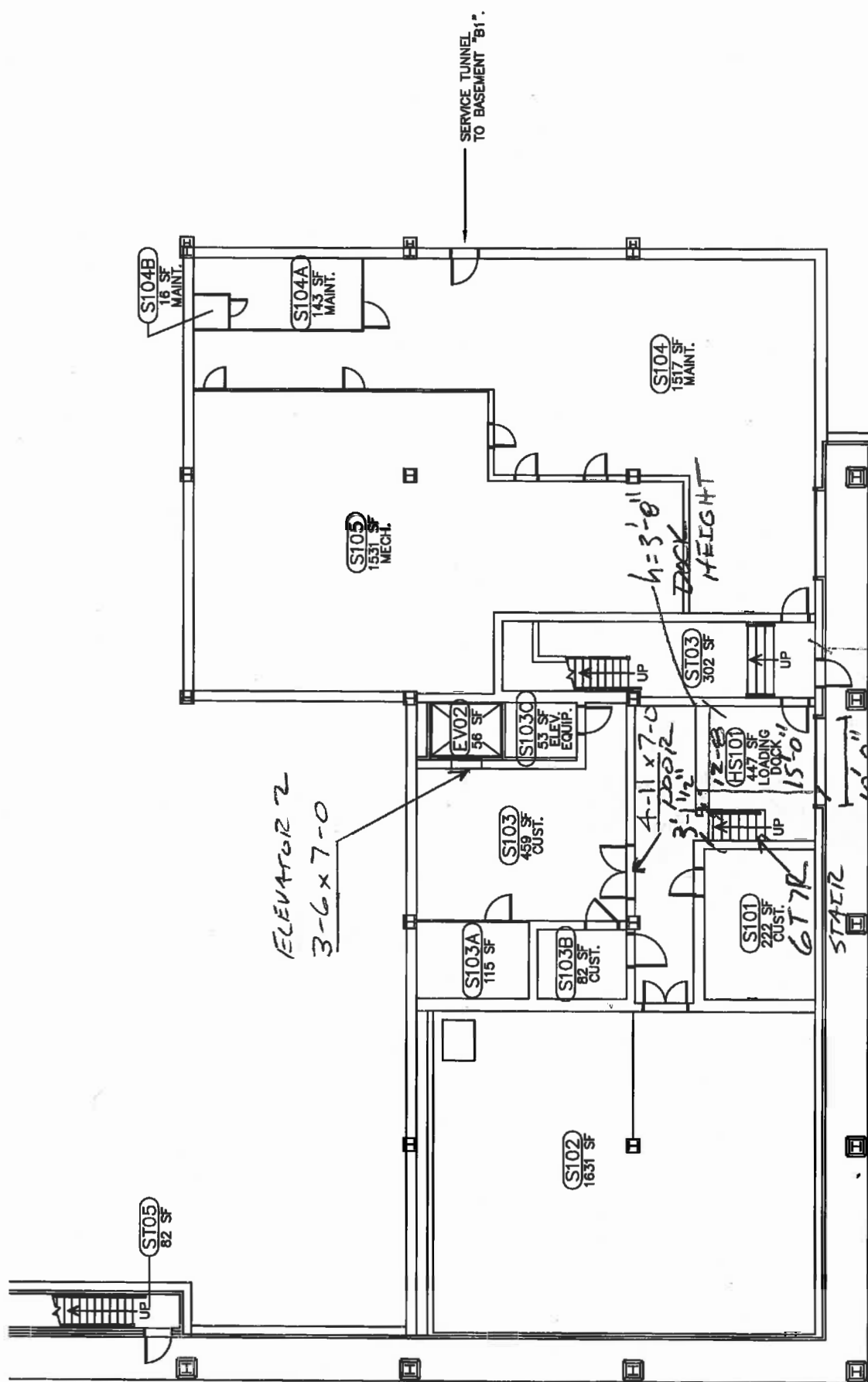

EGRESS PATH TO EVΦR

- 1) 54' FROM BLDG TO CURB
- 2) 22'-6" WIDTH DRIVEWAY
- 3) LOADING DOCK ROLL UP DOOR
10'-0" WIDE X 12'-5" HEIGHT
- 4) STAIR GIREADS 7 RESET
3'-0" WIDTH
- 5) 4-11 x 7-0 DOOR
- 6) 3-6 x 7-0 EVΦR
- 7) LOADING DOCK ROLL UP DOOR
12'-0" WIDE X 12'-5" HEIGHT
- 8) STAIR GIREADS 7 RESET
3'-0" WIDTH
- 9) LOADING DOCK ROLL UP DOOR
12'-0" WIDE X 12'-5" HEIGHT

54' BLDG TO CURB

DEWENE STREET

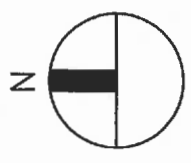

1 SUB-BASEMENT "B2" FLOOR PLAN - 085

SCALE: 1/16" = 1'-0"

1 A1

ATTACHMENT M

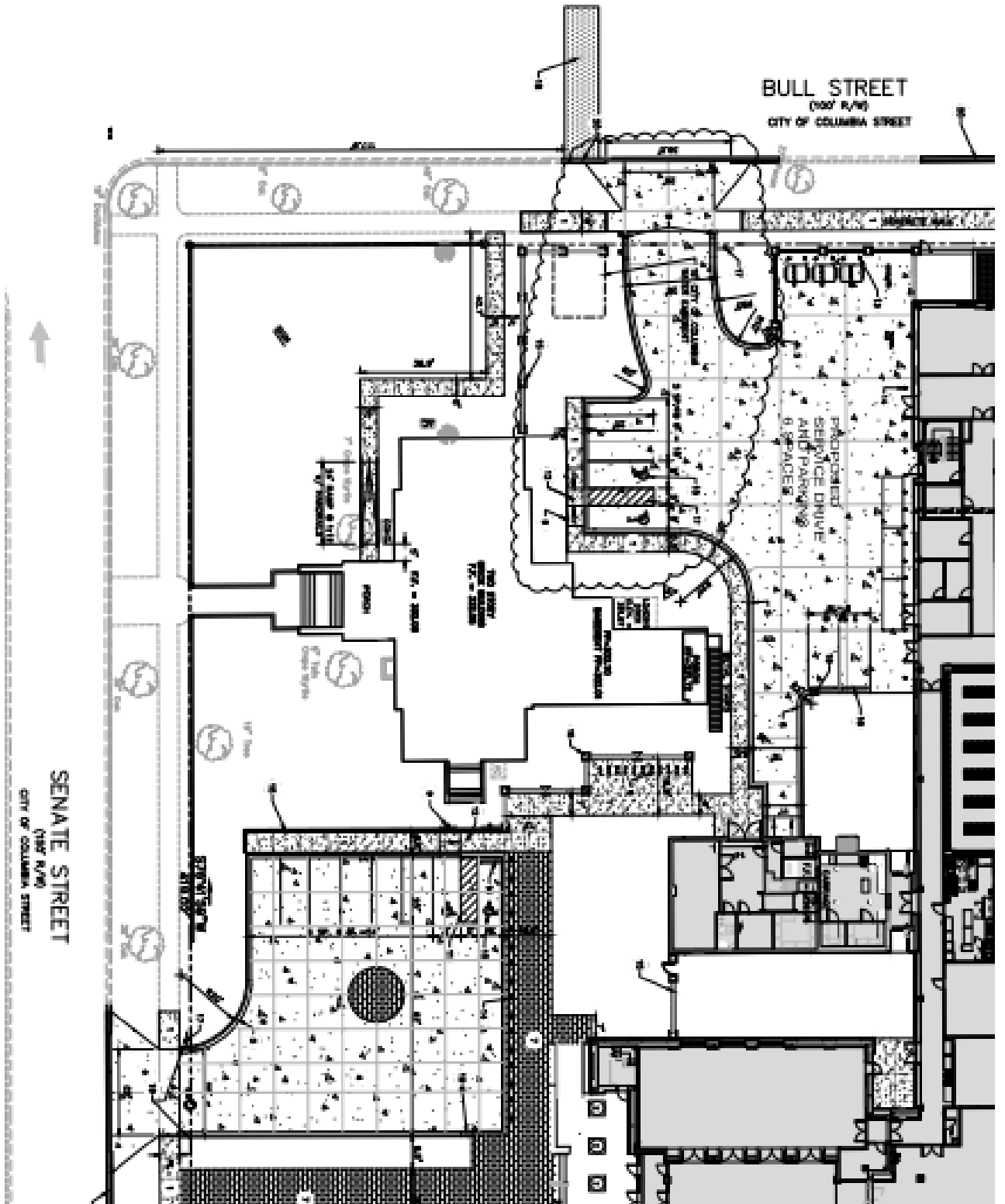

ATTACHMENT N

ENTRY TO NEW LAW SCHOOL

- ① DOOR 6-2 X 7-9
- ② DOOR 5-10 X 7-0
- ③ DOOR 5-10 X 7-0
- ④ HALLWAY 6-6 X CEILING HEIGHT

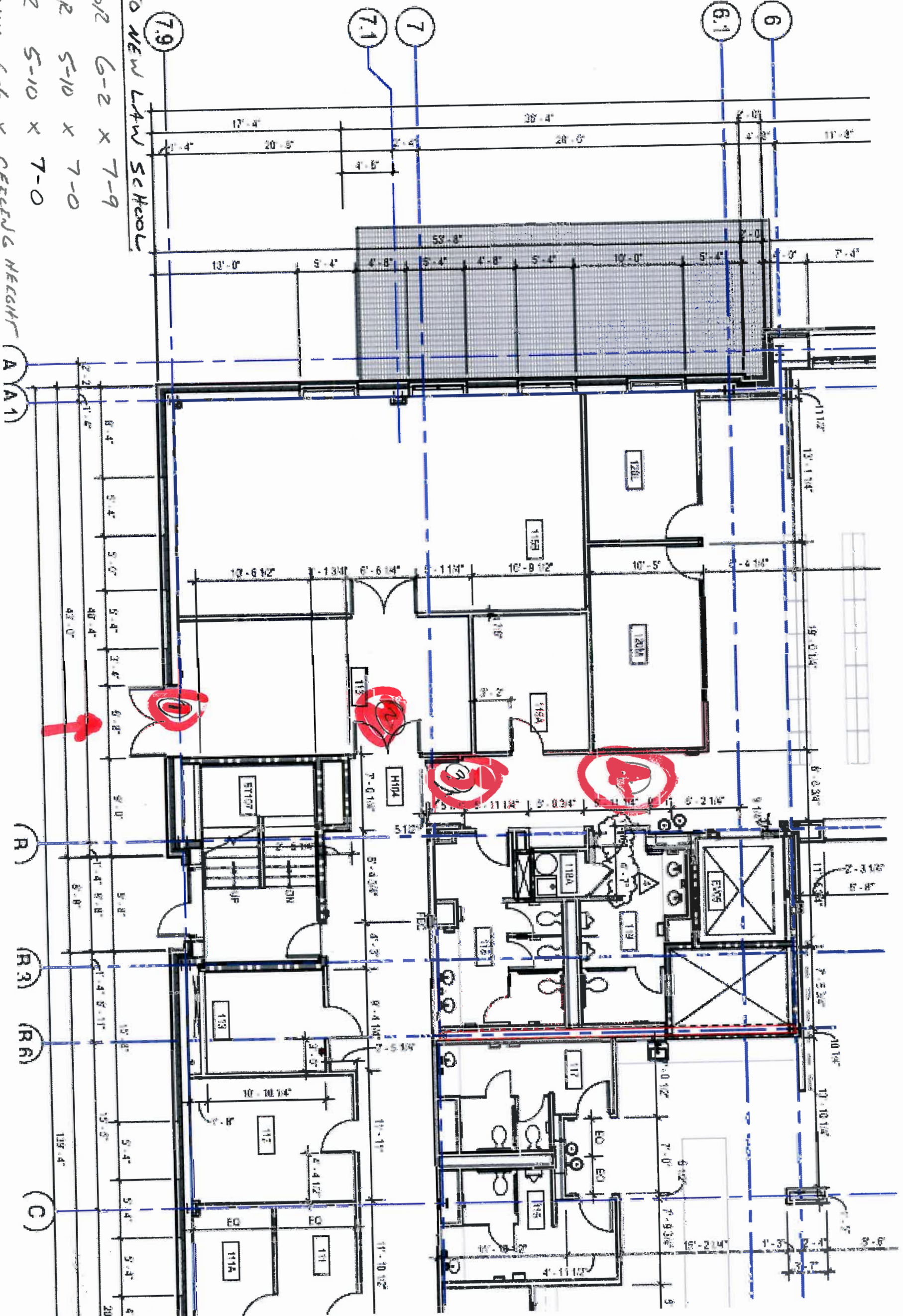

7.9

7

7.1

6.1

6

A A1

R

R3

R6

C