



Purchasing Department | 1600 Hampton Street, Suite 606 | Columbia, SC 29208 | (803) 777-4115

Quotation must be received no later than: 12:00 PM 6 17 2016	Send Quotation to above address at Attention of: Juaquana Brookins	Solicitation Number: USC-RFQ-2983-JB	Posting Date: 06 3 2016
--	--	--	---------------------------------------

Questions regarding this solicitation must be received no later than **12:00 PM EST** on **Friday, June 10, 2016**. Answers to questions will be posted to the Purchasing Department’s website in an amendment to the solicitation: purchasing.sc.edu

Please quote your lowest delivered price of the item(s) listed below. The Purchasing Department reserves the right to reject any or all quotes and to waive any or all technicalities. All Quotes must be signed by the vendor’s representative per the terms noted. Failure to comply with these instructions may result in disqualification of the Quote. Faxed or E-mailed Quotes are accepted. This solicitation conforms to Section 11-35-1550 of the SC Consolidated Procurement Code.

Vendor Name and Address: _____

Phone Number: _____ E-mail: _____

FEIN/SSN: _____ SC Minority Cert. No.: _____

Print Name: _____ Signature: _____

Total Price for Lot 1 (Items 1-186) See Bidding Schedule			
			Quote only as specified. Do not include sales tax.
			Total Price includes freight costs.
			Award of lot will be made to one offeror.
			Deliveries shall be FOB Destination, freight prepaid.
			Emailed Quotes Only. jbrookin@fmc.sc.edu

TERMS AND CONDITIONS

All amendments to and interpretations of this Request for Quotations shall be in writing. The procurement officer shall not be legally bound by any amendment or interpretation that is not in writing.

Any contract entered into by the University of South Carolina or its agencies resulting from this solicitation shall be subject to cancellation at the end of any fiscal or appropriated year unless otherwise provided by law.

Unit prices will govern over extended prices unless otherwise stated. Quoted prices must remain firm for a period of thirty (30) days after the RFQ deadline.

Award will be made in accordance with 11-35-1550 of the South Carolina Consolidated Procurement Code.

Award of lot will be made to one offeror.

Award will be made by complete lot(s).

All materials and products offered must be guaranteed to meet and comply with the requirements of all specifications, terms, and conditions indicated in this solicitation.

The University reserves the right to: (1) reject any and all quotations and to cancel the solicitation; (2) waive any and all technicalities; (3) reject any quotation in which the delivery time indicated is of substantial length to cause disruption and/or delay in operation for which the item(s) is/are intended; (4) reject ambiguous quotations which are uncertain as to terms, delivery, quantity, or compliance with specifications.

The successful bidder assumes sole responsibility and shall hold harmless the University of South Carolina, its directors, officers, employees, and agents from and against any and all claims, actions, or liabilities of any nature which may be asserted against them by third parties in connection with the performance of the successful bidder, its directors, officers, employees, and agents under this agreement. The University of South Carolina agrees to accept responsibility for claims, actions, or liabilities resulting from negligent acts of its employees occurring within the scope of their employment which may be asserted against them by third parties in connection with the performance of the University of South Carolina, its members, directors, officers, employees, and agents under this agreement.

Contractor agrees not to refer to award of this contract in commercial advertising in such a manner to state or imply that the products or service provided are endorsed or preferred by the user.

Upon award of a contract under this solicitation, the person, partnership, association, or corporation to whom the award is made must comply with the laws of South Carolina that require such person or entity to be authorized and/or licensed to do business in this State. Notwithstanding the fact that applicable statutes may be exempt or exclude the successful offeror from requirements that it be authorized and/or licensed to do business in this State, by submission of this signed quote, the quoter agrees to subject itself to the jurisdiction and process of the courts of the State of South Carolina as to all matters and disputes arising or to arise under the contract and the performance thereof, including any questions as to the liability for taxes, licenses, or fees levied by the State.

Payment will be made in accordance with 11-35-45 of the South Carolina Consolidated Procurement Code and Disbursement Regulations. Delay in receiving invoices, as well as errors and omissions on the invoices, will be considered just cause for withholding payment without losing discount privileges. The University reserves the right to withhold payment or make such deductions as may be necessary to protect the

University from loss or damage because of defective work, claims, damages, or to pay for repair of correction of materials furnished hereunder.

QUESTIONS FROM OFFERORS

Any prospective offeror desiring an explanation or interpretation of the solicitation, drawings, specifications, etc., must request it in writing. Questions must be received by the Procurement Officer no later than **June 10, 2016 at 12:00PM EST**. Submit any communication regarding this solicitation to the Procurement Officer and include the solicitation number and description. Oral explanations or instructions will not be binding. Any information given to a prospective offeror concerning this solicitation will be furnished to all other prospective offerors as an Amendment to the solicitation if that information is necessary for submitting offers or if the lack thereof would be prejudicial to other prospective offerors. The State seeks to permit maximum practicable competition. Offerors are urged to advise the Procurement Officer as soon as possible regarding any aspect of this procurement, including this solicitations, that unnecessarily or inappropriately limits full and open competition.

Information for Submitting Questions

Via email only jbrookin@fmc.sc.edu

**Subject: USC-RFQ-2983-JB USC - Strom Thurmond Wellness & Fitness Center
Interior Signage Package**

VENDOR IDENTIFICATION

The University must have your Federal ID Number (company) or Social Security Number (individual) before processing any invoices for payment. Failure to provide this information will result in delay of payments until this information is received. Please include this information with your quote.

CONTRACTOR'S OBLIGATION – GENERAL (JAN 2006)

The contractor shall provide and pay for all materials, tools, equipment, labor and professional and non-professional services, and shall perform all other acts and supply all other things necessary, to fully and properly perform and complete the work. The contractor must act as the prime contractor and assume full responsibility for any subcontractor's performance. The contractor will be considered the sole point of contact with regard to all situations, including payment of all charges and the meeting of all other requirements.

LICENSES AND PERMITS (JAN 2006)

During the term of the contract, the Contractor shall be responsible for obtaining, and maintaining in good standing, all licenses (including professional licenses, if any), permits, inspections and related fees for each or any such licenses, permits and /or inspections required by the State, county, city or other government entity or unit to accomplish the work specified in this solicitation and the contract.

RELATIONSHIP OF THE PARTIES (JAN 2006)

Neither party is an employee, agent, partner, or joint venture of the other. Neither party has the right or ability to bind the other to any agreement with a third party or to incur any obligation or liability on behalf of the other party.

MATERIAL AND WORKMANSHIP (JAN 2006)

Unless otherwise specifically provided in this contract, all equipment, material, and articles incorporated in the work covered by this contract are to be new and of the most suitable grade for the purpose intended.

SHIPPING / RISK OF LOSS

FOB Destination. Destination is the shipping dock of the University of South Carolina's designated receiving site, or other location, as specified herein.

WARRANTY – STANDARD (JAN 2006)

Contractor must provide the manufacturer's standard written warranty upon delivery of product. Contractor warrants that manufacturer will honor the standard written warranty provided.

DEFAULT AND TERMINATION

The University may terminate this contract, or any part hereof, for cause in the event of any default by the contractor, or if the contractor fails to comply with any contract terms and conditions, or fails to provide the state, upon request, with adequate assurances of future performance. In the event of termination for cause, the University will not be liable to the contractor for any amount for supplies or services not accepted, and the contractor will be liable to the University for any and all rights and remedies provided by law. If it is determined that the University improperly terminated this contract for default, such termination shall be deemed a termination for convenience. In case of default by the contractor, the University reserves the right to purchase any or all items in default in the open market, charging the contractor with any additional costs. The defaulting contractor shall not be considered a responsible bidder until the assessed charge has been satisfied. In the event that this contract is terminated or cancelled upon request and for the convenience of the University, it may negotiate reasonable termination costs, if applicable.

PROTECTION OF HUMAN HEALTH AND THE ENVIRONMENT

The University of South Carolina requires all contractual activities to be performed in a manner that is consistent with all applicable federal, state, and local laws, regulations, rules, rulings, and ordinances concerning "protection of human health and the environment." These include, but are not limited to: the Occupational Safety and Health Act, the Environmental Protection Act, and the South Carolina Hazardous Waste Management Act

HIPAA LAW

The Contractor agrees that to the extent that some or all of the activities within the scope of this Contract are subject to the Health Insurance Portability Accountability Act of 1996, P.L. 104-91, as amended ("HIPAA"), or its implementing regulations, it will comply with the HIPAA requirements and will execute such agreements and practices as the University of South Carolina may require to ensure compliance. Additional information may be viewed at: <http://www.sa.sc.edu/shs/hipaa/>

IRAN DIVESTMENT ACT – CERTIFICATION (JAN 2015)

(a) The Iran Divestment Act List is a list published by the Board pursuant to Section 11-57-310 that identifies persons engaged in investment activities in Iran. Currently, the list is available at the following URL: <http://procurement.sc.gov/PS/PS-iran-divestment.phtm>. Section 11-57-310 requires the government to provide a person ninety days written notice before he is included on the list. The following representation, which is required by Section 11-57-330(A), is a material inducement for the State to award a contract to you. (b) By signing your Offer, you certify that, as of the date you sign, you are not on the then-current version of the Iran Divestment Act List. (c) You must notify the Procurement Officer immediately if, at any time before posting of a final statement of award, you are added to the Iran Divestment Act List.

IRAN DIVESTMENT ACT - ONGOING OBLIGATIONS - (JAN 2015)

(a) You must notify the procurement officer immediately if, at any time during the contract term, you are added to the Iran Divestment Act List. (b) Consistent with Section 11-57-330(8), you shall not contract with any person to perform a part of the Work, if, at the time you enter into the subcontract, that person is on the then-current version of the Iran Divestment Act List.

OPEN TRADE REPRESENTATION (JUN 2015)

By submitting an Offer, Offeror represents that Offeror is not currently engaged in the boycott of a person or an entity based in or doing business with a jurisdiction with whom South Carolina can enjoy open trade, as defined in SC Code Section 11-35-5300.

OPEN TRADE (JUN 2015)

During the contract term, including any renewals or extensions, Contractor will not engage in the boycott of a person or an entity based in or doing business with a jurisdiction with whom South Carolina can enjoy open trade, as defined in SC Code Section 11-35-5300.

DRUG FREE WORK PLACE CERTIFICATION

By **submitting** a Quote, Contractor certifies that, if awarded a contract, Contractor will comply with all applicable provisions of The Drug-free Workplace Act, Title 44, Chapter 107 of the South Carolina Code of Laws, as amended.

UNIT PRICES REQUIRED (JAN 2006)

Unit price to be shown for each item.

INFORMATION FOR OFFERORS TO SUBMIT**1. Portfolio**

Contractor shall provide photos and shop drawings from a minimum of three (3) signage projects of similar size and scope of which a minimum of 65% of production occurred in house.

SCOPE OF WORK / SPECIFICATIONS

The purpose of this solicitation is to solicit quotes to procure, fabricate and install graphic signs at the Storm Thurmond Wellness and Fitness Center on the campus of the University of South Carolina in accordance with all requirements stated herein.

Quote all items indicated in the Bidding Schedule. Failure to offer on all items within a single lot will be reason for rejection.

All items shall be new. Refurbished supplies will not be accepted. Freight costs should be included in the line item cost.

The specifications listed herein are not to be considered restrictive to one source of supply. However, items offered shall be equal in quality and performance. The Offeror should include with its quote supporting product data sufficient for the University to determine acceptability. The University reserves the right to reject any offering in which the items offered are considered unsatisfactory in any manner. The University shall determine if minor deviations from the listed features are acceptable.

Coordination of services will be made after award.

See Attachment A

DELIVERY / PERFORMANCE LOCATION – PURCHASE ORDER

After award, all deliveries shall be made and all services provided to the location specified by the University of South Carolina in its purchase order.

Bidding Schedule

See Attachment B

Note: All items within the lot must be bid. No bid on items are not allowed.

MINORITY PARTICIPATION (JAN 2006)

Is the bidder a South Carolina Certified Minority Business? Yes NO

Is the bidder a Minority Business certified by another governmental entity? Yes NO

If so, please list the certifying governmental entity: _____

Will any of the work under this contract be performed by a SC certified Minority Business as a subcontractor? Yes NO

If so, what percentage of the total value of the contract will be performed by a SC certified Minority Business as a subcontractor? Yes NO

Will any of the work under this contract be performed by a minority business certified by another governmental entity as a subcontractor? Yes NO

If so, what percentage of the total value of the contract will be performed by a minority business certified by another governmental entity as a subcontractor? Yes NO





If a certified Minority Business is participating in this contract, please indicate all categories for which the Business is certified:

- Traditional minority
- Traditional minority, but female
- Women (Caucasian females)
- Hispanic minorities
- DOT referral (Traditional minority)
- DOT referral (Caucasian female)
- Temporary certification
- SBA 8 (a) certification referral
- Other minorities (Native American, Asian, etc.)

(If more than one minority contractor will be utilized in the performance of this contract, please provide the information above for each minority business.)

EXTERIOR SIGNAGE PACKAGE NOTES AND FINISHES

PAINT SCHEDULE

	P1	TO MATCH BRUSHED ALUMINUM
	P2	TO MATCH PMS 422 C
	P3	TO MATCH PMS 202 C
	P4	TO MATCH PMS 7540 C
	P5	MATTE WHITE

*SKY DESIGN TO PROVIDE AKZO NOBEL PAINT SPECIFICATIONS FOR P1-P7

1 PROJECT MATERIAL & PAINT SPECIFICATIONS

ABCDEFGHIJKLMNOPQRSTUVWXYZ
abcdefghijklmnopqrstuvwxyz
1234567890

1 PROJECT TYPEFACE II - GOTHAM BOLD

ABCDEFGHIJKLMNOPQRSTUVWXYZ
abcdefghijklmnopqrstuvwxyz
1234567890

2 PROJECT TYPEFACE III - GOTHAM REGULAR

GENERAL NOTE

- FIELD SURVEY IS REQUIRED PRIOR TO PRODUCING FINAL SHOP DRAWINGS TO VERIFY ARCHITECTURAL INTEGRITY & LAYOUT. ALL INTENT DRAWINGS IN THIS PACKAGE ARE FOR INTENT. NO DIMENSIONS HAVE BEEN CONFIRMED. RESPONSIBILITY FOR ALL FIELD VERIFICATION LIES WITH SIGN FABRICATOR.

TYPICAL NOTES

- REFER TO DRAWING NOTES FOR MATERIAL THICKNESS AND/OR DIAMETER UNLESS SPECIFICALLY NOTED IN THE FINISH SCHEDULE.
- BID ALTERNATE PRICING SHOULD BE INCLUDED ON BID SUMMARY FORM IN THE CORRESPONDING BID ALTERNATIVE COLUMN.

ASSEMBLY SPECIFICATIONS

- ALL HARDWARE TO BE SECURED WITH LOCTITE OR EQUIVALENT TO DETER VANDALISM.

FABRICATION SPECIFICATIONS

- SEAMLESS CONSTRUCTION; ALL SEAMS/WELDS TO BE FILLED, GROUND, SANDED, AND FINISHED SMOOTH.
- NO VISIBLE FASTENERS UNLESS THEY ARE SPECIFICALLY PART OF DESIGN INTENT.

Project Specifications

USC - Strom Thurmond Wellness & Fitness Center

Project #31305.00

The following design documents are for the sole purpose of conveying design intent and are not intended for construction purposes. The fabricator may make recommendations and/or changes to the details as shown in the drawings with written approval of the Owner's representative. The fabricator assumes all responsibility for signage integrity, engineering, field verification and measurements, etc. as part of the bid submittal process.

Sky Design and the Owner shall review all shop drawings for conformance with the design intent of these drawings only and will not be held responsible or liable for any results of construction from working drawings, materials selection, shop drawings, or any other agreements.

REVIEW

- **Site:** The fabricator is responsible for verifying all site conditions with regards to fabrication and installation before manufacture of signage. Any conditions that would impede the proper and timely completion of the work should be presented to the Owner's representative in writing.
- **Sign Location Plans:** Locations shown on the Sign Location Plans are for general placement. The fabricator shall confirm each sign location with the Owner's representative and locate via stake and flag for verification.
- Fabricator shall notify the Owner's representative of any discrepancies in the design documents or graphics schedule as well as discrepancies in field dimensions or field conditions that would require changes in sign construction details. All discrepancies shall be brought to the attention of the Owner's representative.

ENGINEERING

- **Footings:** All footings to be verified by structural engineer as part of scope. Drawings show footings for intent only. An Engineer's Stamp is to be obtained when necessary to comply with permits and/or codes.
- **Wind load:** Exterior signs shall be designed to withstand wind pressure loading to meet or exceed all current code requirements for the state of Georgia/City of Atlanta. Internal framework should also provide maximum capacity to avoid any surface oil canning, curvature, or deviations.
- **Thermal Deformations:** Design, fabricate, and install component parts to provide for expansion and contraction over a temperature range for the material of 150 degrees Fahrenheit (83.3 degrees Celsius), without buckling, oil canning, sealant joint failure, glass breakage, undue stresses on members or anchors, and other detrimental effects.

ARTWORK

All enlarging and reducing of supplied artwork images is the responsibility of the signage fabricator. Any discrepancies after enlarging or reducing vs. original artwork are to be addressed with Owner's representative prior to reproduction. Refer to the design documents for reference as to what artwork will be provided. Sky Design will not submit electronic artwork for contractors use in shop drawings except for custom created logos, icons, typography, etc. Artwork for general fabrication items will not be submitted so please account for this in your time frames and general costs.

SUBMITTALS

Color samples, material samples, submittals, copy layouts, and working drawings are to be provided for approval by the Owner's representative and Owner prior to manufacture. Full size copy layouts will also be required as needed.

- **Shop Drawings** are the responsibility of the fabricator for each of the disciplines contained within and are to include all necessary dimensions drawn to scale, details, internal mechanicals, joint connections, hidden connections, anchorage to footings, section views as needed, etc. These must be submitted and approved prior to beginning any construction. **Scans or copies of the enclosed design documents with contractor title block will not be accepted for approval as working drawings.** The sign fabricator is responsible for all aspects of fabrication including engineering, installation techniques and performance, as well as coordination with site contractors and related trades.
- **Paint:** 3 samples of each color to be submitted on minimum 4" x 4" plate. One will be returned; the others will be retained for file references. All paints used must retain a minimum 5-year warranty for interior and exterior signage. This includes no cracking, flaking, or fading. Exterior paints should be 2-part catalyst hardened urethane, base coat, top coat, satin finish unless otherwise specified.
- **Mock-ups:** samples required for review and approval will be listed on Bid Summary Form.

- **Vinyl:** 3 samples of each color to be submitted as a minimum 4" x 4" submittal. All vinyl is to be 3M Scotchcal graphic vinyl, or Gerber equivalent. First surface application unless otherwise specified on drawings.
- **Inkjet and/or Printed Wallcovering:** 1 proof of each type of inkjet graphic to be submitted at full-size. For large format graphics, a minimum 12" x 12", full size portion should be submitted, along with a smaller-scaled full layout of each design/image. Proofs are to be of equal or greater reproduction quality than the original artwork provided. All inkjet graphics are to be printed on 3M material or equivalent using pigment-based ink to prevent fading and discoloration. If necessary, laminates on printed vinyl are to be 3M material or equivalent. All inkjet graphics to be matte laminated, unless otherwise specified. Warranty information for all inkjet applications to be provided at no less than five years. If a matte laminate is specified for use over printed wallcovering, then a liquid laminate must be used. All submittals must be provided on the material specified, along with the laminate (if specified), for approval.
- **Materials:** 3 samples of each material to be submitted on minimum 4" x 4" plate. One will be returned; the others will be retained for file references.

MATERIALS

- All wood, stone, brick or brick veneer components to be sealed to protect against decay, mildew, and discoloration
- All aluminum components and panels to have a minimum wall thickness of .125" or greater

INSTALLATION

- Post and Panels in concrete or pavement to be installed via core drill footing and backfill.
- All breakaway details to conform to GA DOT standard requirements.
- Exterior ADA signs containing Braille should be produced using exterior grade photopolymer.
- Pin mounted letters should be set in Hilti epoxy or equivalent to deter theft and vandalism. Exterior pin mounted letters should be set in Hilti epoxy or equivalent and sealed with silicone or equivalent waterproofing sealer.
- Signage design and installation for this project must conform to all federal, state, and city regulations and ordinances. It is the responsibility of signage fabricator to submit drawings to the proper agencies for review and approval prior to construction. **It is also the responsibility of the signage fabricator to obtain the necessary permits and approvals prior to construction.**
- Footings to be Georgia stamped engineered footings with backfill as needed.

SIGNAGE PROTECTION

Fabricator to coordinate protection of all signs until punch list is completed by Owner.

Fabricator to be responsible for all equipment used to install signage, including but not limited to lifts, swing stages, equipment vehicles, and temporary attachments. It is the responsibility of the fabricator to ensure that all penetrations into all concrete, precast columns, beams, or building façades do not affect the structural integrity of the reinforcement within. Should damage occur to signage and/or the building structure/façade as a result of the signage installation process, it is the continued responsibility of the fabricator to manage the resolution process with all necessary parties until an agreed-upon solution is reached and damage is repaired. sky design holds zero liability for damages incurred to owner or contractor by owner or contractor on site.

WARRANTY

- Fabricator warrants work against failure due to faulty materials, workmanship, and design for a period of five years from date of substantial completion.
- Fading, cracking, oil canning, peeling, delaminating, rusting, corroding, and structural failure, including distortion, will be construed to mean failure due to faulty materials and workmanship.
- All products, materials, adhesives, paints, etc. shall be covered by standard warranty. Failures during the warranty period shall be repaired or replaced to the satisfaction of the Owner.

PROPRIETARY INFORMATION

Sky Design shall have the right to include a credit line on completed designs or any visual representation of drawings, models, sketches, photographs, etc. created by Sky Design in the development of this signage program. The credit shall be included in any publication of the designs by the Owner or by others.

***NOTE: SIGN TYPE REFERS TO BASE PANEL SIZE ONLY.
REFER TO MESSAGE SCHEDULE FOR DISTINCTION BETWEEN INSERT/COMPONENT TYPES.**

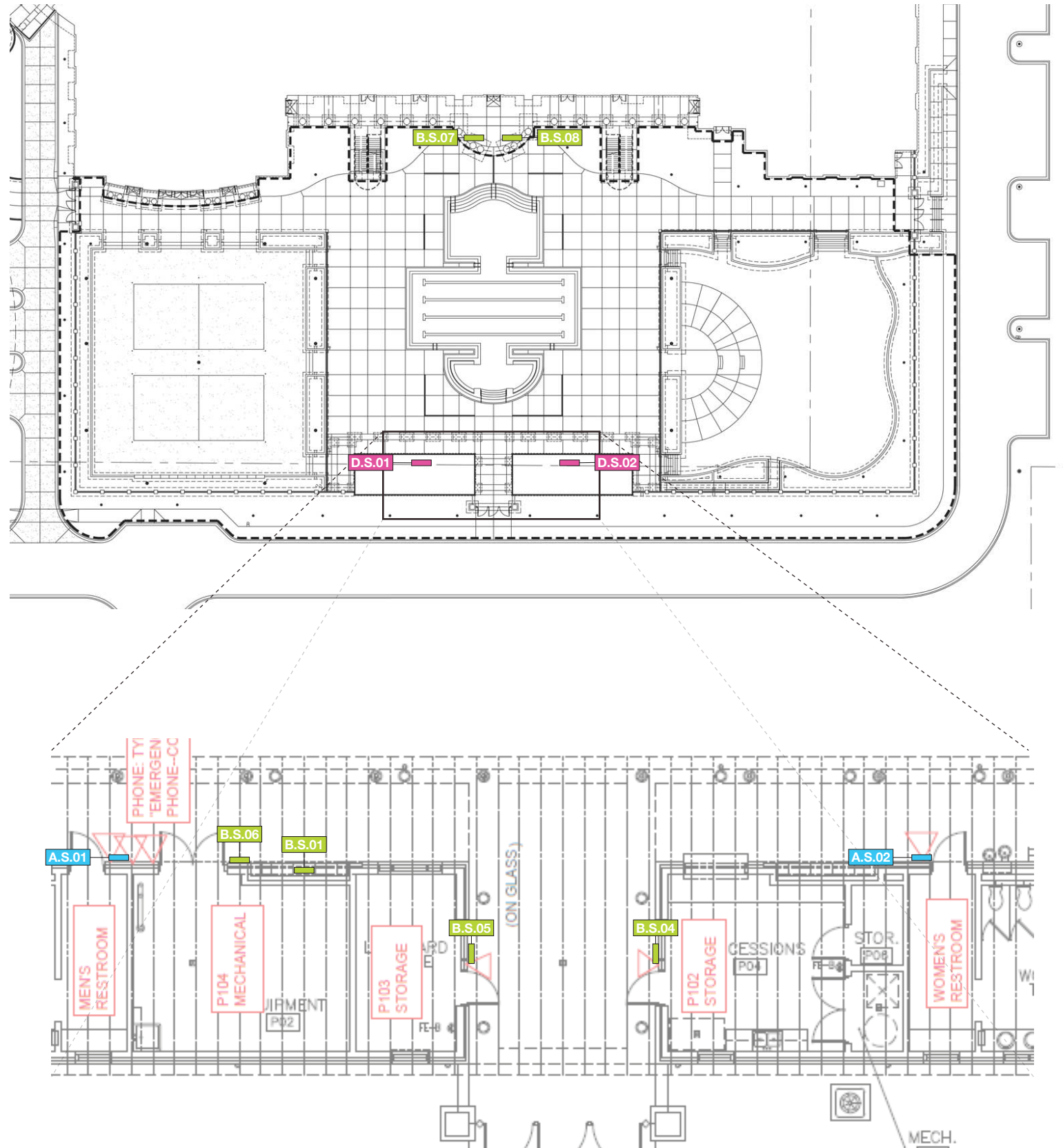

LEGEND	
SITE	
■	Sign Type A
	Base E 11" x 11" Base
■	Sign Type B
	Base D - 5" x 11"
	Base D - 5" x 11" + Component 7 - 8.5" x 11" Insert
	Base D - 5" x 11" + Component 4 - 4" x 11" Insert
	Base D - 5" x 11" + Component 2 - 2" x 11" Insert
	Base D - 5" x 11" + Component 4 - 4" x 11" Insert + Component 2 - 2" x 11" Insert
■	Sign Type C
	Base C 8.5" x 8.5" Base
■	Sign Type D Custom - "No Diving" Sign
■	Sign Type E Custom - "No Diving" Sign
Sign types are not indicated in scale (for general reference only).	
Sign types colored in legend are relevant to SLP shown.	
All locations will require additional review during contract administration phase to determine exact orientation, verbiage and placement.	
Sign Type Documentation Example	
SIGN TYPE	A.2.24
LEVEL	↑
SIGN NUMBER	

***NOTE: SIGN TYPE REFERS TO BASE PANEL SIZE ONLY.
REFER TO MESSAGE SCHEDULE FOR DISTINCTION BETWEEN INSERT/COMPONENT TYPES.**

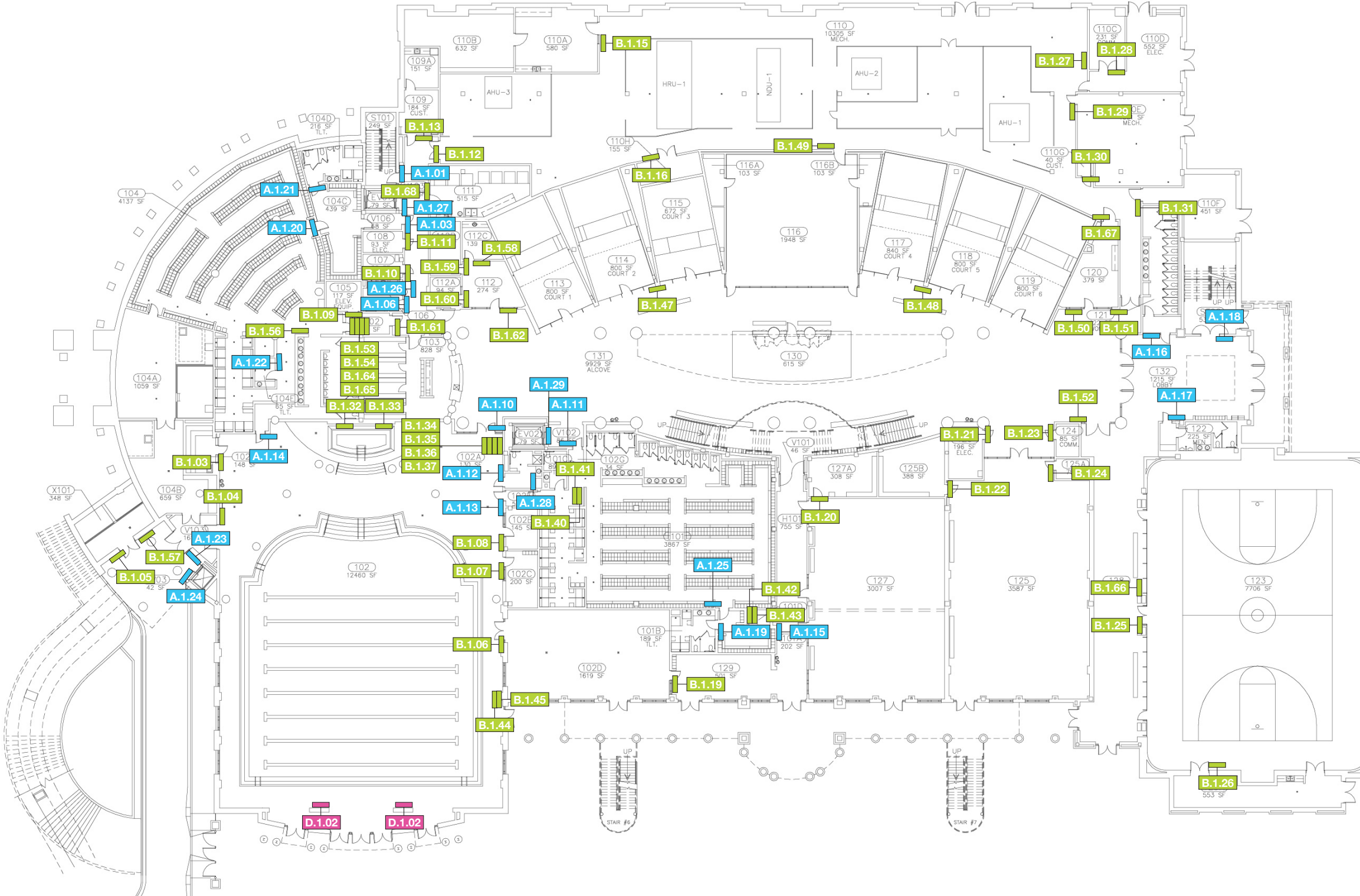

LEGEND

LEVEL 1

- Sign Type A**
 - Base E
11" x 11" Base
- Sign Type B**
 - Base D - 5" x 11"
 - Base D - 5" x 11"
+
Component 7 - 8.5" x 11" Insert
 - Base D - 5" x 11"
+
Component 4 - 4" x 11" Insert
 - Base D - 5" x 11"
+
Component 2 - 2" x 11" Insert
 - Base D - 5" x 11"
+
Component 4 - 4" x 11" Insert
+
Component 2 - 2" x 11" Insert
- Sign Type C**
 - Base C
8.5" x 8.5" Base
- Sign Type D**
Custom - "No Diving" Sign
- Sign Type E**
Custom - Track Sign

Sign types are not indicated in scale (for general reference only).

Sign types colored in legend are relevant to SLP shown.

All locations will require additional review during contract administration phase to determine exact orientation, verbiage and placement.

Sign Type Documentation Example

SIGN TYPE A.2.24 SIGN NUMBER
LEVEL

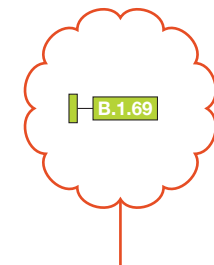

**CONFIRM PLACEMENT
WITH USC PRIOR TO FINAL INSTALL**

***NOTE: SIGN TYPE REFERS TO BASE PANEL SIZE ONLY.
REFER TO MESSAGE SCHEDULE FOR DISTINCTION BETWEEN INSERT/COMPONENT TYPES.**

**BLOW-UP DETAIL
ON SHEET 0.3
WITH ADDITIONAL
SIGN LOCATIONS**

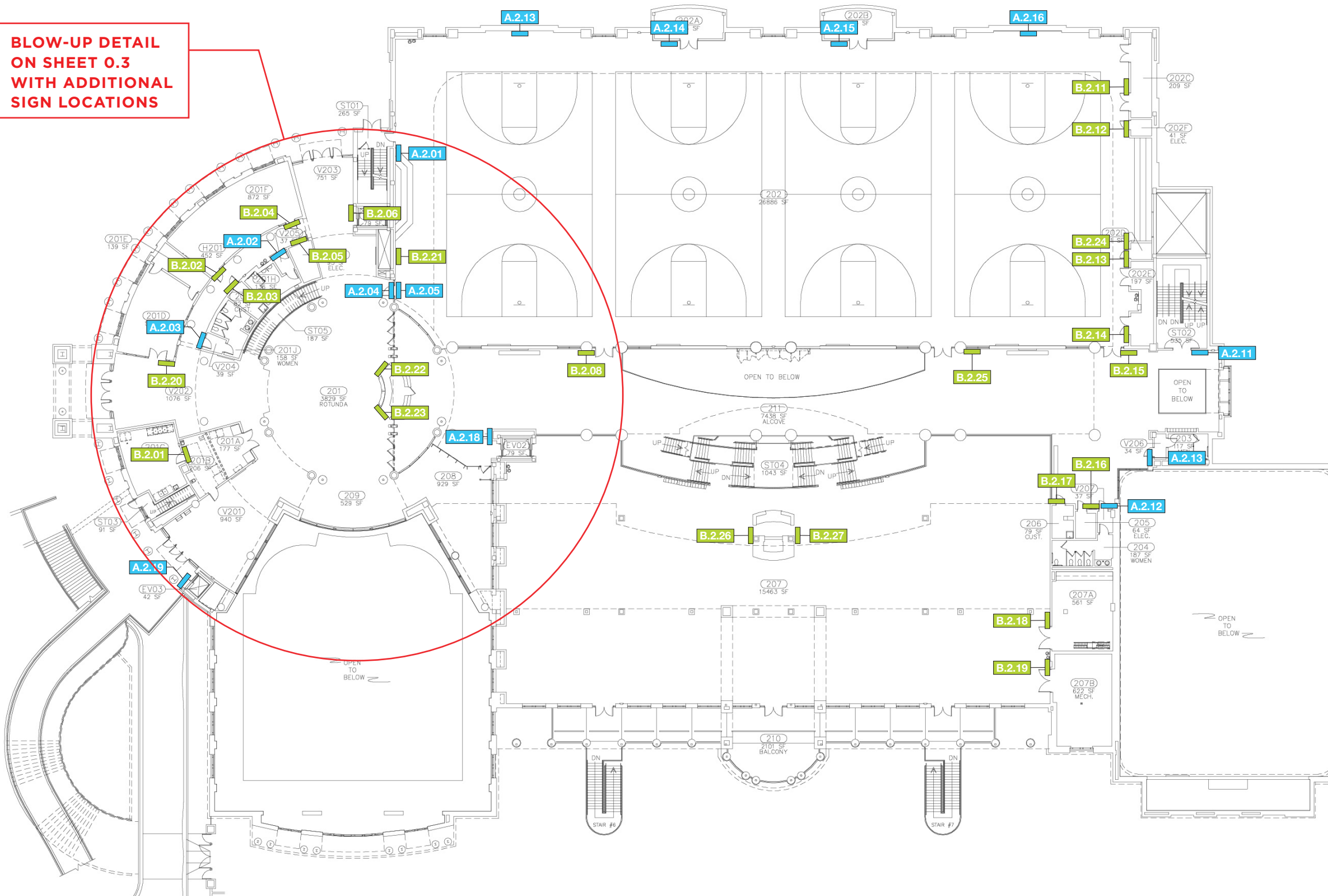

LEGEND

LEVEL 2

- **Sign Type A**
Base E
11" x 11" Base
 - **Sign Type B**
Base D - 5" x 11"
Base D - 5" x 11"
+ Component 7 - 8.5" x 11" Insert
Base D - 5" x 11"
+ Component 4 - 4" x 11" Insert
Base D - 5" x 11"
+ Component 2 - 2" x 11" Insert
Base D - 5" x 11"
+ Component 4 - 4" x 11" Insert
+ Component 2 - 2" x 11" Insert
 - **Sign Type C**
Base C
8.5" x 8.5" Base
 - **Sign Type D**
Custom - "No Diving" Sign
 - **Sign Type E**
Custom - "No Diving" Sign
- Sign types are not indicated in scale (for general reference only).
- Sign types colored in legend are relevant to SLP shown.
- All locations will require additional review during contract administration phase to determine exact orientation, verbiage and placement.
- Sign Type Documentation Example
- SIGN TYPE A.2.24 SIGN NUMBER
LEVEL

***NOTE: SIGN TYPE REFERS TO BASE PANEL SIZE ONLY.
REFER TO MESSAGE SCHEDULE FOR DISTINCTION BETWEEN INSERT/COMPONENT TYPES.**

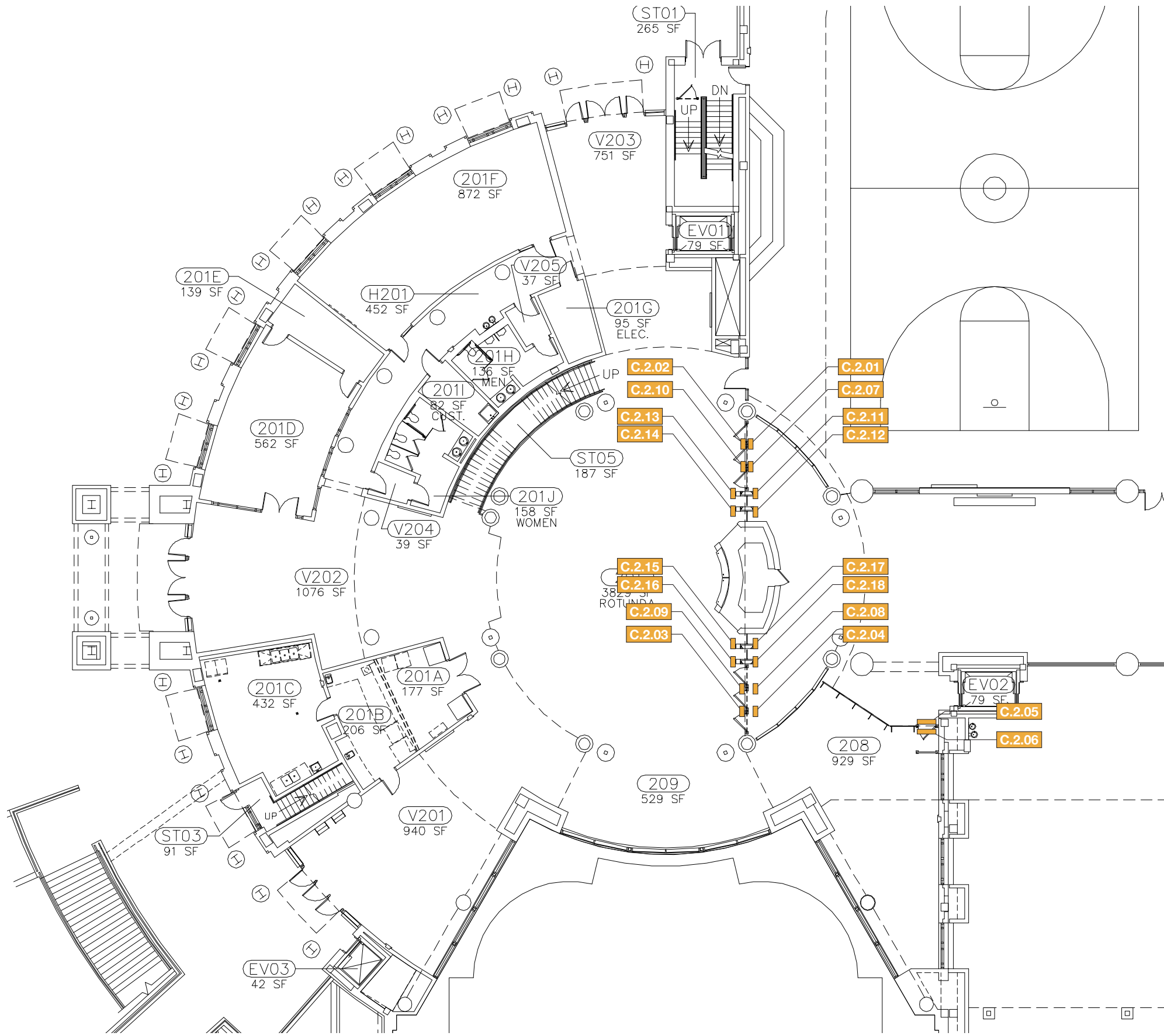

LEGEND	
LEVEL 2	
■	Sign Type A
	Base E 11" x 11" Base
■	Sign Type B
	Base D - 5" x 11"
	Base D - 5" x 11" + Component 7 - 8.5" x 11" Insert
	Base D - 5" x 11" + Component 4 - 4" x 11" Insert
	Base D - 5" x 11" + Component 2 - 2" x 11" Insert
	Base D - 5" x 11" + Component 4 - 4" x 11" Insert + Component 2 - 2" x 11" Insert
■	Sign Type C
	Base C 8.5" x 8.5" Base
■	Sign Type D Custom - "No Diving" Sign
■	Sign Type E Custom - "No Diving" Sign
Sign types are not indicated in scale (for general reference only).	
Sign types colored in legend are relevant to SLP shown.	
All locations will require additional review during contract administration phase to determine exact orientation, verbiage and placement.	
Sign Type Documentation Example	
SIGN TYPE	A.2.24 SIGN NUMBER LEVEL

***NOTE: SIGN TYPE REFERS TO BASE PANEL SIZE ONLY.
REFER TO MESSAGE SCHEDULE FOR DISTINCTION BETWEEN INSERT/COMPONENT TYPES.**

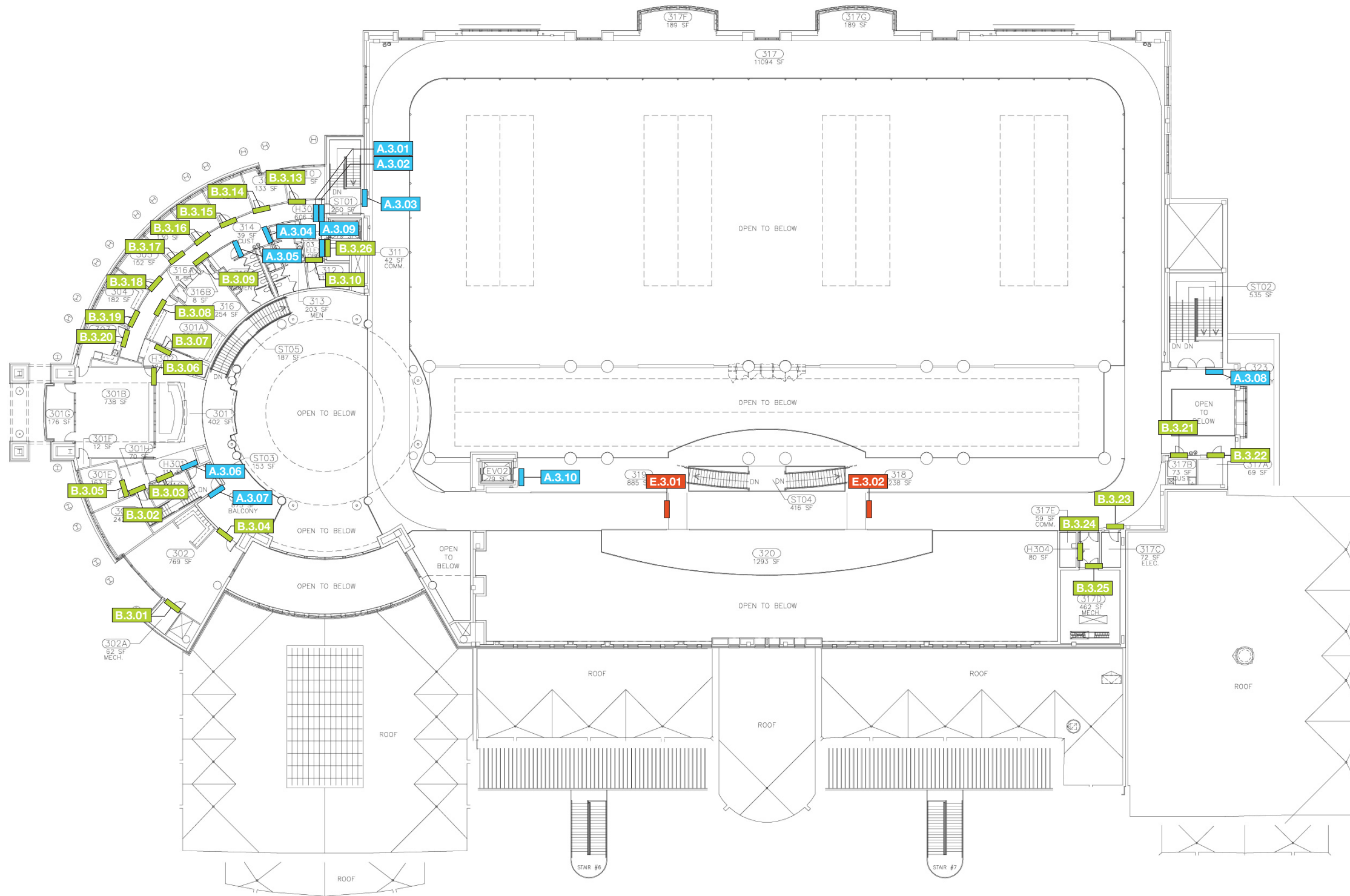

LEGEND	
LEVEL 3	
■	Sign Type A
	Base E 11' x 11' Base
■	Sign Type B
	Base D - 5' x 11'
	Base D - 5' x 11' + Component 7 - 8.5' x 11' Insert
	Base D - 5' x 11' + Component 4 - 4' x 11' Insert
	Base D - 5' x 11' + Component 2 - 2' x 11' Insert
	Base D - 5' x 11' + Component 4 - 4' x 11' Insert + Component 2 - 2' x 11' Insert
■	Sign Type C
	Base C 8.5' x 8.5' Base
■	Sign Type D Custom - "No Diving" Sign
■	Sign Type E Custom - "No Diving" Sign
Sign types are not indicated in scale (for general reference only).	
Sign types colored in legend are relevant to SLP shown.	
All locations will require additional review during contract administration phase to determine exact orientation, verbiage and placement.	
Sign Type Documentation Example	
SIGN TYPE	A.2.24
	SIGN NUMBER
	LEVEL

SIGN TYPE A.

UTILIZING IMAGO OR EQUIVALENT STANDARD SIGN SYSTEM

IMAGO BASE E
11" X 11"



1 Sign Type A. - Imago Drawing Detail
SCALE: 1:2

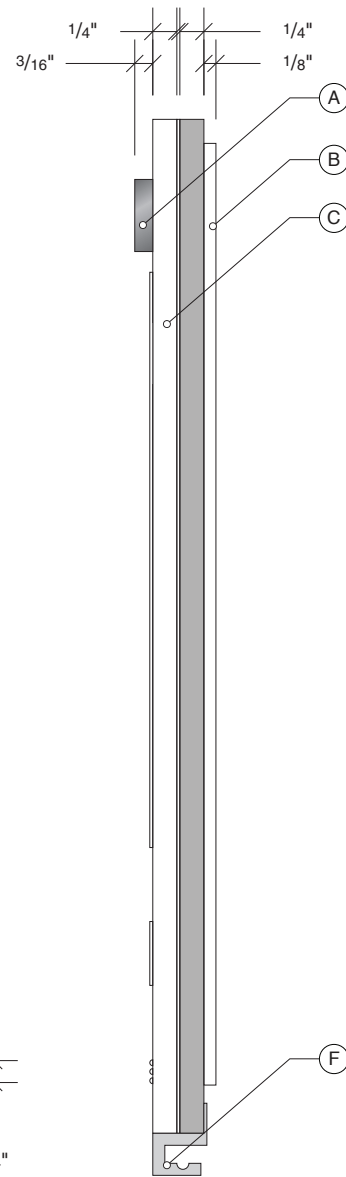

2 Sign Type A. - Side Detail
SCALE: 1:2

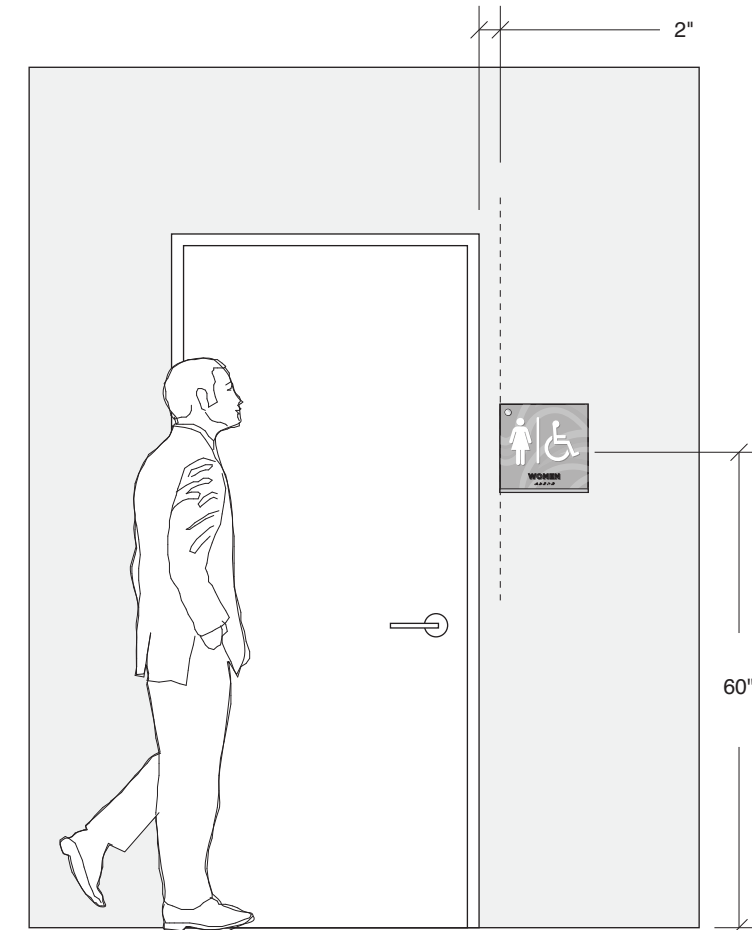

3 Sign Type A. - Front Elevation
SCALE: 1/2" = 1'-0"

MATERIALS & SPECIFICATIONS

- A - 3/4" dia. aluminum cap with satin finish
- B - 1/8" thk. clear backplate
- C - 1/4" thk. clear pop touch acrylic front plate
- D - 1/32" thk insert with digital printed graphic
- E - Raised copy (Rowmark integral white) and grade II braille
- F - Imago extrusion with satin finish.
- G - 1/4" dia. x 1/4" long magnet

INSTALL:

- MOUNT TO WALL WITH 3M VHB TAPE AND SILICON AS NEEDED

NOTES:

- ALL LOCATIONS WILL REQUIRE ADDITIONAL REVIEW TO DETERMINE EXACT ORIENTATION AND PLACEMENT



BASE E WITH PICTOGRAM
11" X 11"

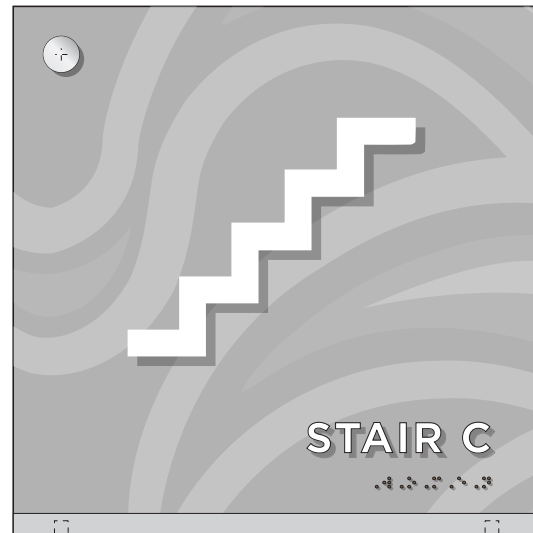

BASE E WITH PICTOGRAM
11" X 11"

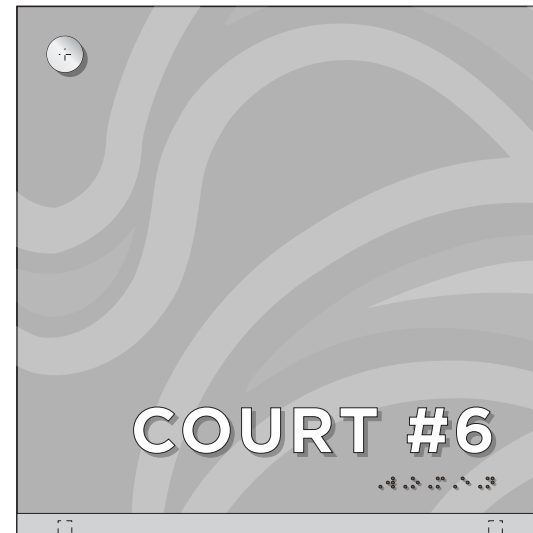

BASE E WITHOUT PICTOGRAM
11" X 11"

SIGN TYPE B.

UTILIZING IMAGO OR EQUIVALENT STANDARD SIGN SYSTEM

IMAGO BASE D
5" X 11"



1 Sign Type B. - Imago Drawing Detail
SCALE: 1:2

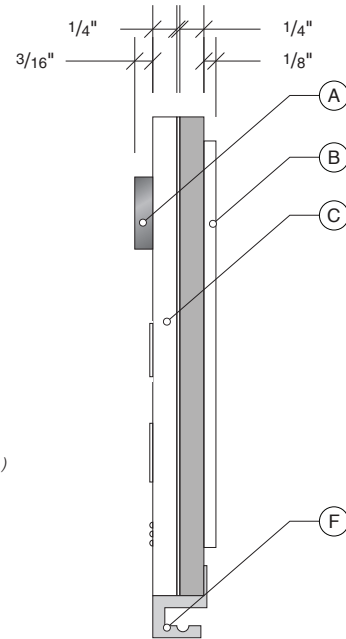

2 Sign Type B. - Side Detail
SCALE: 1:2

MATERIALS & SPECIFICATIONS	
A	- 3/4" dia. aluminum cap with satin finish
B	- 1/8" thk. clear backplate
C	- 1/4" thk. clear pop touch acrylic front plate
D	- 1/32" thk insert with digital printed graphic
E	- Raised copy (Rowmark integral white) and grade II braille
F	- Imago extrusion with satin finish.
G	- 1/4" dia. x 1/4" long magnet
INSTALL:	
- MOUNT TO WALL WITH 3M VHB TAPE AND SILICON AS NEEDED	
NOTES:	
- ALL LOCATIONS WILL REQUIRE ADDITIONAL REVIEW TO DETERMINE EXACT ORIENTATION AND PLACEMENT	

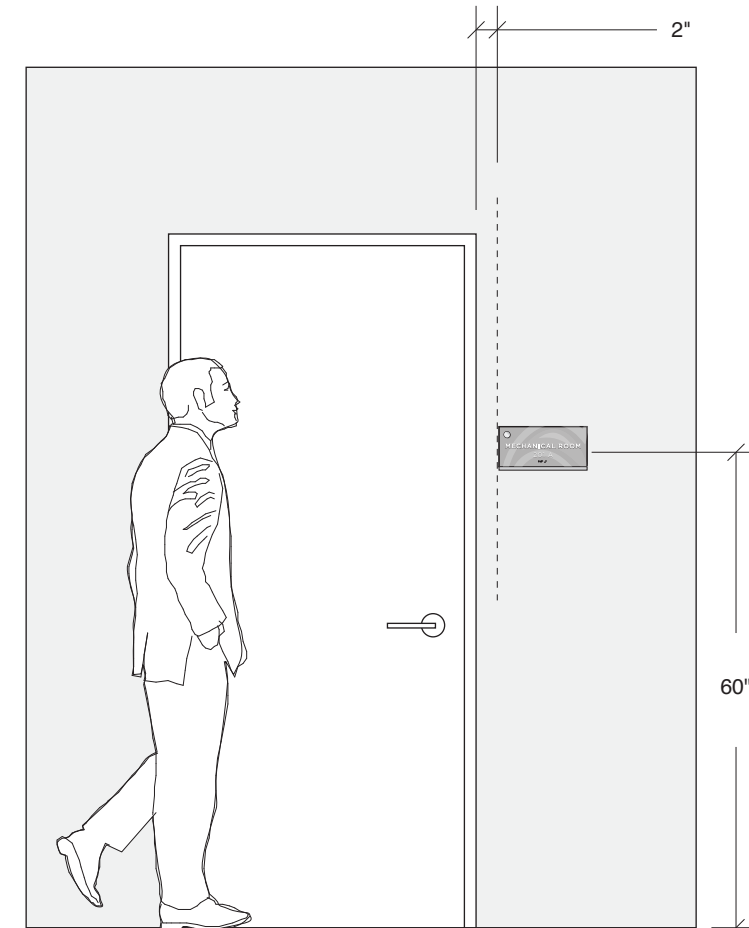

3 Sign Type B. - Front Elevation
SCALE: 1/2" = 1'-0"

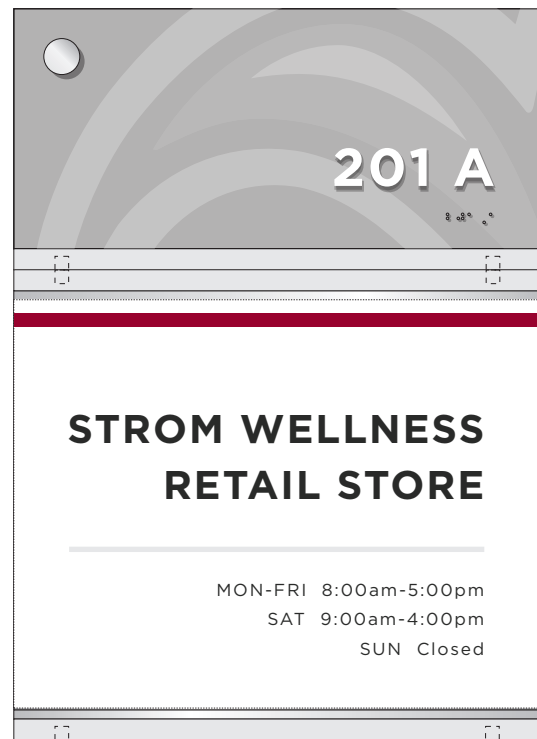

BASE D + **COMPONENT 7**
5" X 11" + 8.5" X 11" INSERT

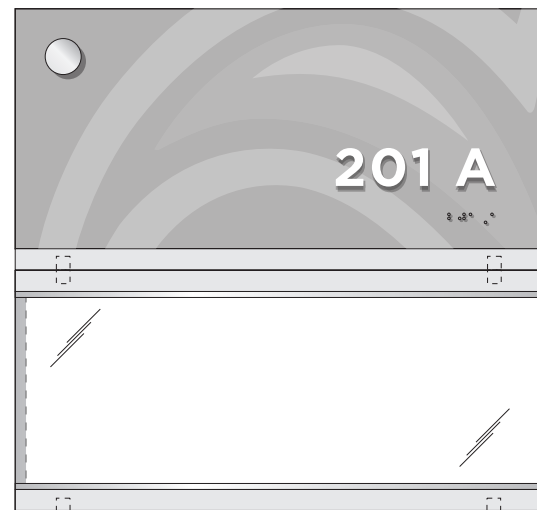

BASE D + **COMPONENT 4**
5" X 11" + 4" X 11" INSERT



BASE D + **COMPONENT 2**
5" X 11" + 2" X 11" INSERT

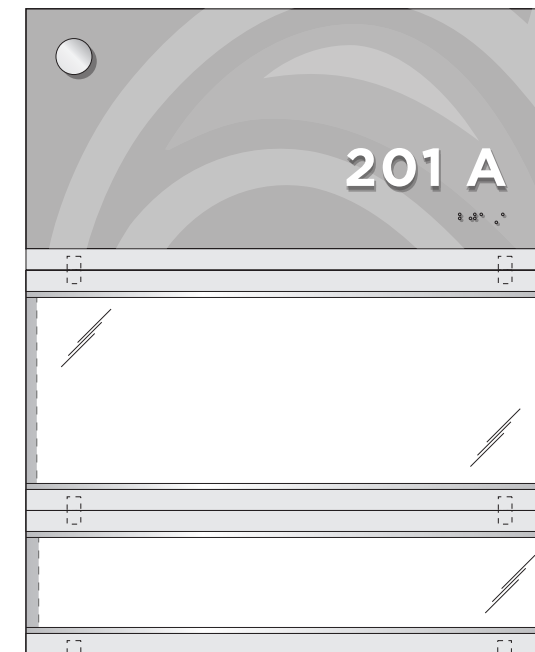

BASE D + **COMPONENT 2** + **COMPONENT 4**
5" X 11" + 2" X 11" INSERT + 4" X 11" INSERT

SIGN TYPE C.

UTILIZING IMAGO OR EQUIVALENT STANDARD SIGN SYSTEM

IMAGO BASE C

8.5" X 8.5"

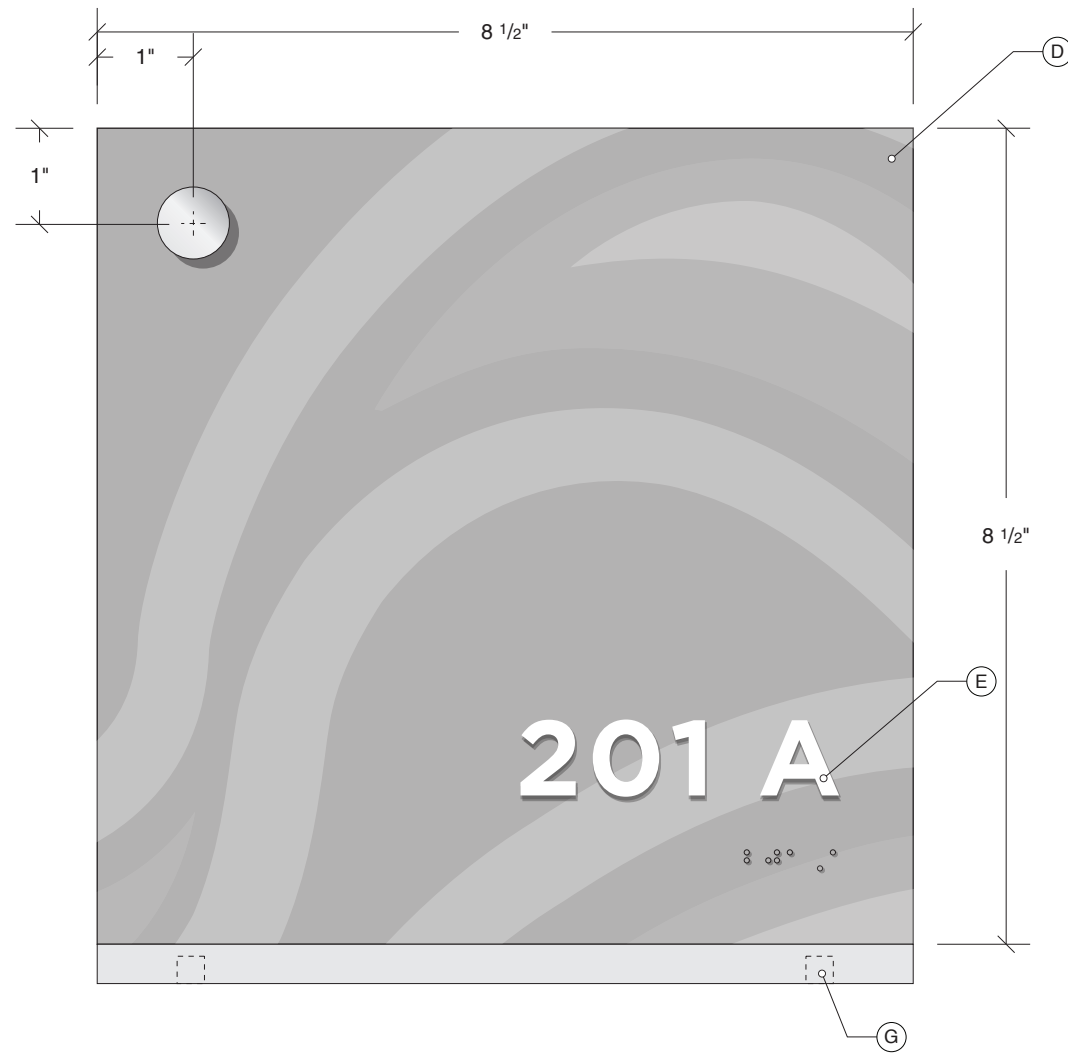

1 Sign Type C. - Imago Drawing Detail
SCALE: 1:2

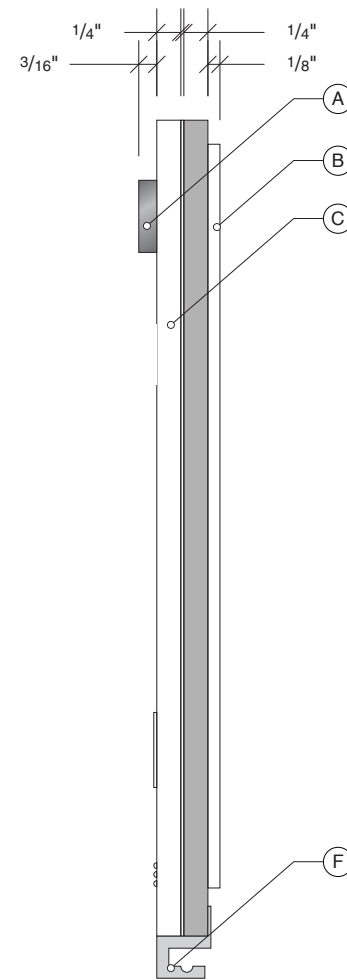

2 Sign Type B. - Side Detail
SCALE: 1:2

MATERIALS & SPECIFICATIONS

- A - 3/4" dia. aluminum cap with satin finish
- B - 1/8" thk. clear backplate
- C - 1/4" thk. clear pop touch acrylic front plate
- D - 1/32" thk insert with digital printed graphic
- E - Raised copy (Rowmark integral white) and grade II braille
- F - Imago extrusion with satin finish.
- G - 1/4" dia. x 1/4" long magnet

INSTALL:

- MOUNT TO WALL WITH 3M VHB TAPE AND SILICON AS NEEDED

NOTES:

- ALL LOCATIONS WILL REQUIRE ADDITIONAL REVIEW TO DETERMINE EXACT ORIENTATION AND PLACEMENT

SIGN TYPE D.

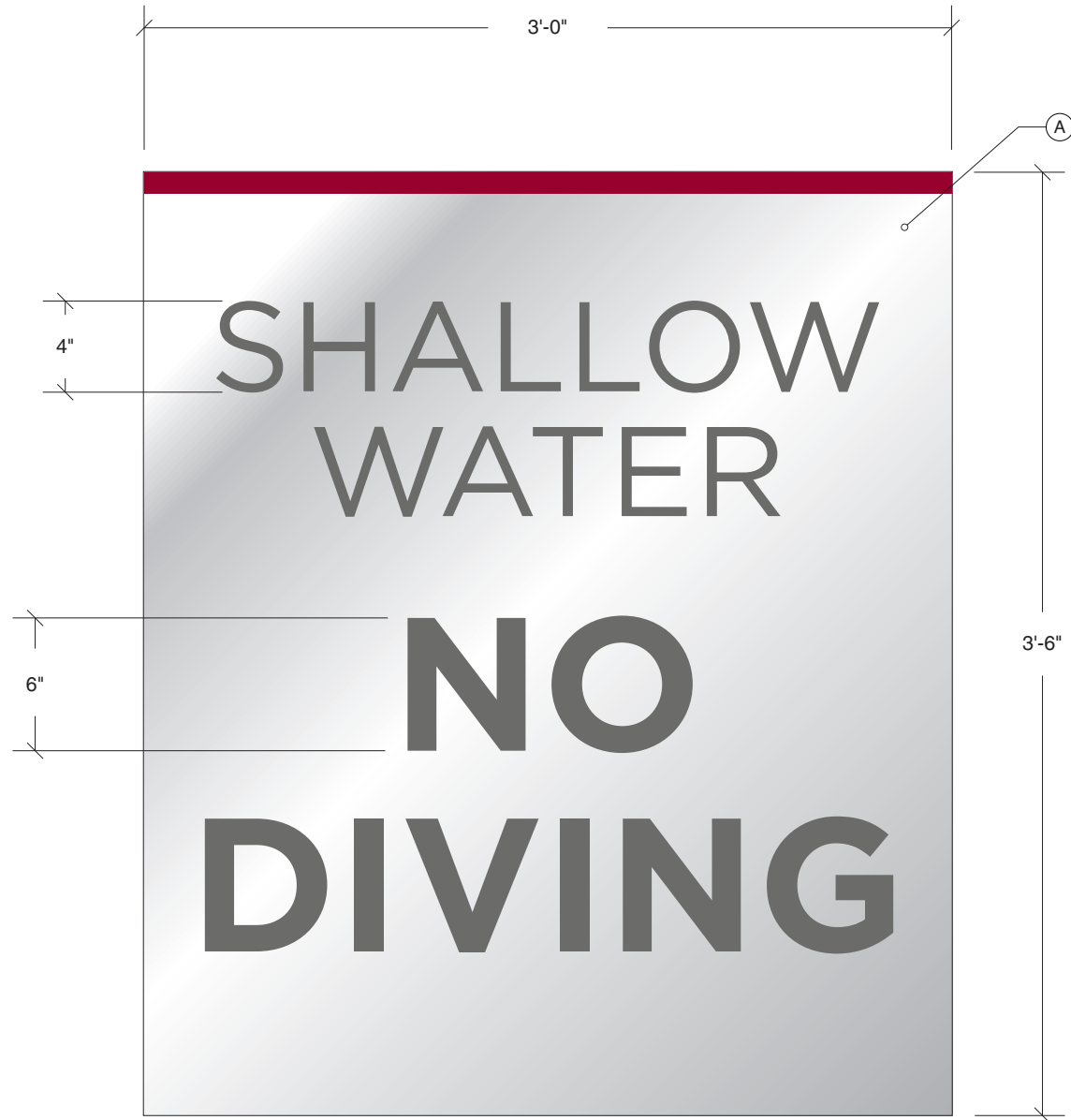

1 Sign Type D. - No Diving Sign
SCALE: 1 1/2"

MATERIALS & SPECIFICATIONS

A - 1/8" THICK ALUMINUM PLATE, PAINTED P1 WITH PAINTED GRAPHICS P2 & P3

INSTALL:

- MOUNT TO WALL WITH 3M VHB TAPE AND SILICON AS NEEDED

NOTES:

- ALL LOCATIONS WILL REQUIRE ADDITIONAL REVIEW TO DETERMINE EXACT ORIENTATION AND PLACEMENT

SIGN TYPE E.

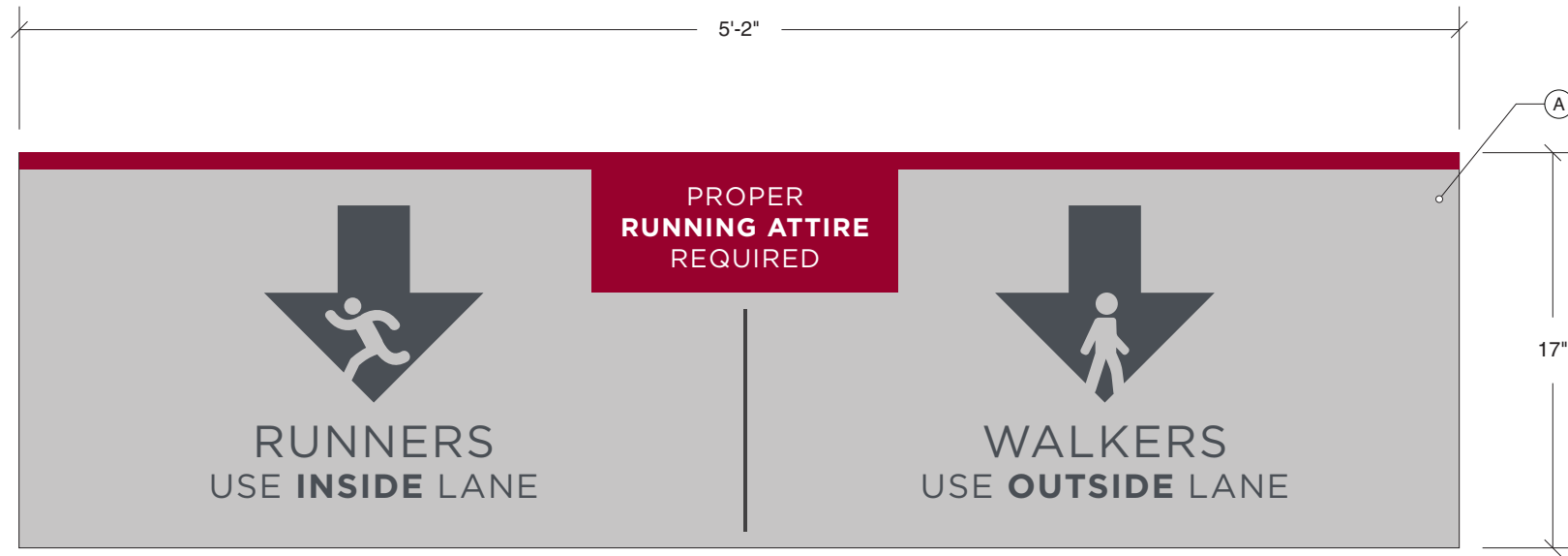

1 Sign Type E.3.01 - Custom Track Sign
SCALE: 1 1/2"

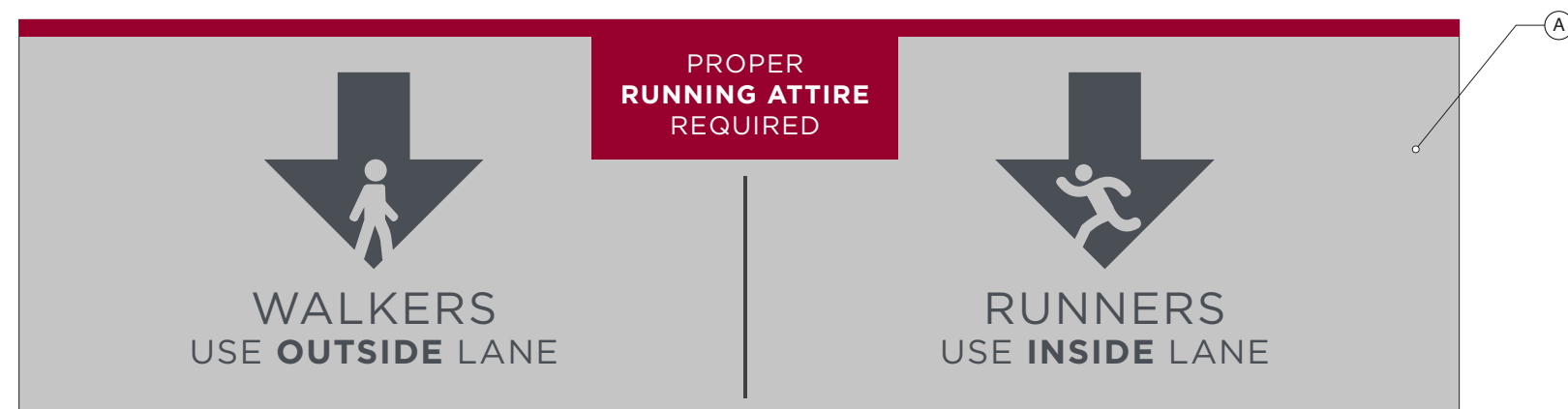

2 Sign Type E.3.02 - Custom Track Sign
SCALE: 1 1/2"

MATERIALS & SPECIFICATIONS

A - 1/4" THICK ACRYLIC PANEL, PAINTED P2 WITH PAINTED GRAPHICS P3, P4, & P5

INSTALL:

- MOUNT TO WALL WITH 3M VHB TAPE AND SILICON AS NEEDED

NOTES:

- ALL LOCATIONS WILL REQUIRE ADDITIONAL REVIEW TO DETERMINE EXACT ORIENTATION AND PLACEMENT

Attachment B

Note: All items within the lot must be bid. No bid on items are not allowed.

Bidding Schedule LOT 1 (Items 1-186)									
ITEM	QTY	SIGN #	DESCRIPTION	DWG SET	MESSAGE	VINYL BACKER	BRAILLE	NOTES	UNIT PRICING
SITE (EXTERIOR)									
Sign Type A - Base E 11" x 11"									
1	1	A.S.01	Base E (11" x 11")	1.0	MEN		✓	ADA male restroom pictogram (exterior grade sign)	
2	1	A.S.02	Base E (11" x 11")	1.0	WOMEN		✓	ADA female restroom pictogram (exterior grade sign)	
Sign Type B - Base D 5" x 11"									
3	1	B.S.01	Base D (5" x 11") + C7 (8.5"x11" insert)	1.0	PHONE			(exterior grade sign)	
4	1	B.S.04	Base D (5" x 11")	1.0	STORAGE P102		✓	(exterior grade sign)	
5	1	B.S.05	Base D (5" x 11")	1.0	STORAGE P103		✓	(exterior grade sign)	
6	1	B.S.06	Base D (5" x 11")	1.0	MECHANICAL P104		✓	(exterior grade sign)	
7	1	B.S.07	Base D (5" x 11") + C7 (8.5" x 11" insert	2.0	OUTDOOR POOL POLICIES			changeable slip-in	
8	1	B.S.08	Base D (5" x 11") + C7 (8.5" x 11" insert	2.0	OUTDOOR POOL POLICIES			changeable slip-in	
Sign Type D - Custom									
9	1	D.S.01	NO DIVING SIGN	4.0	SHALLOW WATER - NO DIVING ALLOWED			(exterior grade sign)	
10	1	D.S.02	NO DIVING SIGN	4.0	SHALLOW WATER - NO DIVING ALLOWED			(exterior grade sign)	
Level 1									
Sign Type A - Base E 11" x 11"									
11	1	A.1.01	Base E (11" x 11")	1.0	STAIR 1		✓	stair pictogram	
12	1	A.1.03	Base E (11" x 11")	1.0	MEN'S LOCKER ROOM		✓	ADA male restroom pictogram	
13	1	A.1.06	Base E (11" x 11")	1.0	MENS LOCKER ROOM		✓	ADA male restroom pictogram	
14	1	A.1.11	Base E (11" x 11")	1.0	WOMEN'S LOCKER ROOM		✓	ADA female restroom pictogram	
15	1	A.1.12	Base E (11" x 11")	1.0	RESTROOM		✓	ADA male/female restroom pictogram	
16	1	A.1.13	Base E (11" x 11")	1.0	WOMEN'S LOCKER ROOM		✓	ADA female restroom pictogram	
17	1	A.1.14	Base E (11" x 11")	1.0	MEN'S LOCKER ROOM		✓	ADA male restroom pictogram	
18	1	A.1.15	Base E (11" x 11")	1.0	WOMEN'S LOCKER ROOM		✓	ADA female restroom pictogram	
19	1	A.1.16	Base E (11" x 11")	1.0	WOMEN		✓	ADA female restroom pictogram	
20	1	A.1.17	Base E (11" x 11")	1.0	MEN		✓	ADA male restroom pictogram	
21	1	A.1.18	Base E (11" x 11")	1.0	STAIR 2		✓	stair pictogram	

22	1	A.1.19	Base E (11" x 11")	1.0	WOMEN		✓	ADA female restroom pictogram	
23	1	A.1.20	Base E (11" x 11")	1.0	MEN'S LOCKER ROOM		✓	ADA male & accessible restroom pictogram	
24	1	A.1.21	Base E (11" x 11")	1.0	MEN'S LOCKER ROOM		✓	ADA male & accessible restroom pictogram	
25	1	A.1.22	Base E (11" x 11")	1.0	MEN		✓	ADA male & accessible restroom pictogram	
26	1	A.1.23	Base E (11" x 11")	1.0	PLEASE RING BELL FOR DELIVERIES			(exterior grade sign)	
27	1	A.1.24	Base E (11" x 11")	1.0	ELEVATOR 3			elevator pictogram, 'in case of fire pictogram'	
28	1	A.1.25	Base E (11" x 11")	1.0	WOMEN'S LOCKER ROOM		✓	ADA female restroom pictogram	
29	1	A.1.26	Base E (11" x 11")	1.0	RESTROOM		✓	ADA male/female restroom pictogram	
30	1	A.1.27	Base E (11" x 11")	1.0	ELEVATOR 1			elevator pictogram, 'in case of fire pictogram'	
31	1	A.1.28	Base E (11" x 11")	1.0	WOMEN		✓	ADA female restroom pictogram	
32	1	A.1.29	Base E (11" x 11")	1.0	ELEVATOR 2			elevator pictogram, 'in case of fire pictogram'	
Sign Type B - Base D 5" x 11"									
33	1	B.1.03	Base D (5" x 11") + C7 (8.5" x 11" insert)	2.0	SAUNA POLICIES				
34	1	B.1.04	Base D (5" x 11")	2.0			✓		
35	1	B.1.06	Base D (5" x 11")	2.0	WET CLASSROOM 102D				
36	1	B.1.07	Base D (5" x 11")	2.0	LIFEGUARD OFFICE 102C	✓		mounted to glass	
37	1	B.1.08	Base D (5" x 11") + C2 (2"x11" insert)	2.0	102B	✓		2" curtain glass	
38	1	B.1.09	Base D (5" x 11")	2.0	105 ELEV. EQUIPMENT		✓		
39	1	B.1.10	Base D (5" x 11")	2.0	107 COMMUNICATIONS		✓		
40	1	B.1.11	Base D (5" x 11")	2.0	108 ELECTRICAL		✓		
41	1	B.1.12	Base D (5" x 11")	2.0	AUTH. PERSONNEL ONLY - 110 MECHANICAL		✓		
42	1	B.1.13	Base D (5" x 11")	2.0	AUTH. PERSONNEL ONLY - 109 CUSTODIAL		✓		
43	1	B.1.15	Base D (5" x 11") + C4 (4" x 11" insert)	2.0	OPERATIONS 110A				
44	1	B.1.16	Base D (5" x 11") + C2 (2"x11" insert)	2.0	CUSTODIAL 110H				
45	1	B.1.19	Base D (5" x 11")	2.0	WET CLASSROOM 102D				
46	1	B.1.20	Base D (5" x 11")	2.0	STORAGE 127A				

47	1	B.1.21	Base D (5" x 11")	2.0	126 ELECTRICAL		✓		
48	1	B.1.22	Base D (5" x 11")	2.0	STORAGE 125B		✓		
49	1	B.1.23	Base D (5" x 11")	2.0	124 COMMUNICATIONS		✓		
50	1	B.1.24	Base D (5" x 11")	2.0	ELECTRICAL 125A				
51	1	B.1.25	Base D (5" x 11")	2.0	SOUTH CENTER GYM 123	✓		mounted to glass	
52	1	B.1.26	Base D (5" x 11")	2.0	STORAGE 123A				
53	1	B.1.27	Base D (5" x 11")	2.0	110D ELECTRICAL		✓		
54	1	B.1.28	Base D (5" x 11")	2.0	COMMUNICATIONS 110C		✓		
55	1	B.1.29	Base D (5" x 11")	2.0	110E MECHANICAL		✓		
56	1	B.1.30	Base D (5" x 11")	2.0	110G CUSTODIAL		✓		
57	1	B.1.31	Base D (5" x 11")	2.0	STORAGE 110F				
58	1	B.1.32	Base D (5" x 11") + C7 (8.5" x 11" insert)	2.0	SPA POLICIES				
59	1	B.1.33	Base D (5" x 11") + C7 (8.5" x 11" insert)	2.0	SPA POLICIES				
60	1	B.1.34	Base D (5" x 11") + C7 (8.5" x 11" insert)	2.0	INDOOR POOL POLICIES			changeable slip-in (8.5" x 11")	
61	1	B.1.35	Base D (5" x 11") + C7 (8.5" x 11" insert)	2.0	INDOOR POOL POLICIES			changeable slip-in (8.5" x 11")	
62	1	B.1.36	Base D (5" x 11") + C7 (8.5" x 11" insert)	2.0	INDOOR POOL POLICIES			changeable slip-in (8.5" x 11")	
63	1	B.1.37	Base D (5" x 11") + C7 (8.5" x 11" insert)	2.0	PHONE			changeable slip-in (8.5" x 11")	
64	1	B.1.40	Base D (5" x 11") + C7 (8.5" x 11" insert)	2.0	WOMEN'S LOCKER ROOM POLICIES			changeable slip-in (8.5" x 11")	
65	1	B.1.41	Base D (5" x 11") + C7 (8.5" x 11" insert)	2.0	WOMEN'S LOCKER ROOM POLICIES			changeable slip-in (8.5" x 11")	
66	1	B.1.42	Base D (5" x 11") + C7 (8.5" x 11" insert)	2.0	WOMEN'S LOCKER ROOM POLICIES			changeable slip-in (8.5" x 11")	
67	1	B.1.43	Base D (5" x 11") + C7 (8.5" x 11" insert)	2.0	WOMEN'S LOCKER ROOM POLICIES			changeable slip-in (8.5" x 11")	
68	1	B.1.44	Base D (5" x 11") + C7 (8.5" x 11" insert)	2.0	OUTDOOR POOL POLICIES			changeable slip-in (8.5" x 11")	
69	1	B.1.45	Base D (5" x 11") + C7 (8.5" x 11" insert)	2.0	OUTDOOR POOL POLICIES			changeable slip-in (8.5" x 11")	
70	1	B.1.47	Base D (5" x 11") + C7 (8.5" x 11" insert)	2.0	COURT POLICIES			changeable slip-in (8.5" x 11")	
71	1	B.1.48	Base D (5" x 11") + C7 (8.5" x 11" insert)	2.0	COURT POLICIES			changeable slip-in (8.5" x 11")	
72	1	B.1.49	Base D (5" x 11")	2.0	MULTI PURPOSE ROOM 116				
73	1	B.1.50	Base D (5" x 11") + C2 insert + C4 insert	2.0	OUTDOOR RECREATION OFFICE 120			changeable slip-in (2" x 11") + (4" x 11")	
74	1	B.1.51	Base D (5" x 11")	2.0	110 MECHANICAL - AUTH. PERSONNEL ONLY		✓		
75	1	B.1.52	Base D (5" x 11")	2.0	SOUTH CENTER GYM				
76	1	B.1.53	Base D (5" x 11") + C7 (8.5" x 11" insert)	2.0	MEN'S LOCKER ROOM POLICIES			changeable slip-in (8.5" x 11")	
77	1	B.1.54	Base D (5" x 11") + C7 (8.5" x 11" insert)	2.0	MEN'S LOCKER ROOM POLICIES			changeable slip-in (8.5" x 11")	

78	1	B.1.57	Base D (5" x 11")	2.0	CHEMICAL STORAGE 101			(exterior grade sign)	
79	1	B.1.58	Base D (5" x 11")	2.0	112C				
80	1	B.1.59	Base D (5" x 11")	2.0	112B				
81	1	B.1.60	Base D (5" x 11")	2.0	112A				
82	1	B.1.61	Base D (5" x 11")	2.0	STORAGE 103		✓		
83	1	B.1.62	Base D (5" x 11")	2.0	112				
84	1	B.1.63	Base D (5" x 11")	2.0	INDOOR POOL 102	✓		mounted to glass	
85	1	B.1.64	Base D (5" x 11") + C7 (8.5" x 11" insert	2.0	MEN'S LOCKER ROOM POLICIES			changeable slip-in (8.5" x 11")	
86	1	B.1.65	Base D (5" x 11") + C7 (8.5" x 11" insert	2.0	MEN'S LOCKER ROOM POLICIES			changeable slip-in (8.5" x 11")	
87	1	B.1.66	Base D (5" x 11") + C7 (8.5" x 11" insert	2.0	COURT POLICIES			changeable slip-in (8.5" x 11")	
88	1	B.1.67	Base D (5" x 11")	2.0	OUTDOOR RECREATION OFFICE 120				
89	1	B.1.68	Base D (5" x 11")	2.0	111 LAUNDRY - AUTH. PERSONNEL ONLY				
90		B.1.69	Base D (5" x 11")	2.0	SPA EMERGENCY SHUT-OFF			confirm location with USC prior to final install	
Sign Type D - Custom									
91	1	D.1.01	NO DIVING SIGN	4.0	SHALLOW WATER - NO DIVING ALLOWED			(exterior grade sign)	
92	1	D.1.02	NO DIVING SIGN	4.0	SHALLOW WATER - NO DIVING ALLOWED			(exterior grade sign)	
Level 2									
Sign Type A - Base E 11" x 11"									
93	1	A.2.01	Base E (11" x 11")	1.0	STAIR 1		✓	stair pictogram	
94	1	A.2.02	Base E (11" x 11")	1.0	MEN		✓	ADA male restroom pictogram	
95	1	A.2.03	Base E (11" x 11")	1.0	WOMEN		✓	ADA female restroom pictogram	
96	1	A.2.04	Base E (11" x 11")	1.0				(back up against eachother) - glass mounted	
97	1	A.2.05	Base E (11" x 11")	1.0				(back up against eachother) - glass mounted	
98	1	A.2.11	Base E (11" x 11")	1.0	STAIR 2		✓	stair pictogram	
99	1	A.2.12	Base E (11" x 11")	1.0	WOMEN		✓	ADA female restroom pictogram	
100	1	A.2.13	Base E (11" x 11")	1.0	MEN		✓	ADA male restroom pictogram	
101	1	A.2.14	Base E (11" x 11")	1.0	COURT 1			note - graphic layouts to represent large court #	
102	1	A.2.15	Base E (11" x 11")	1.0	COURT 2			note - graphic layouts to represent large court #	
103	1	A.2.16	Base E (11" x 11")	1.0	COURT 3			note - graphic layouts to represent large court #	

104	1	A.2.17	Base E (11" x 11")	1.0	COURT 4			note - graphic layouts to represent large court #
105	1	A.2.18	Base E (11" x 11")	1.0	ELEVATOR 2		✓	elevator pictogram, 'in case of fire pictogram'
106	1	A.2.19	Base E (11" x 11")	1.0	ELEVATOR 3		✓	elevator pictogram, 'in case of fire pictogram' (exterior
107	1	A.2.20	Base E (11" x 11")	1.0	ELEVATOR 1		✓	elevator pictogram, 'in case of fire pictogram'
Sign Type B - Base D 5" x 11"								
108	1	B.2.01	Base D (5" x 11") + C2 insert + C4 insert	2.0	201B ATHLETIC TRAINING CLINIC			changeable slip-in (2" x 11") + (4" x 11")
109	1	B.2.02	Base D (5" x 11")	2.0	201F BOARDROOM			
110	1	B.2.03	Base D (5" x 11")	2.0	201 CUSTODIAL		✓	
111	1	B.2.04	Base D (5" x 11")	2.0	201F BOARDROOM	✓		glass mounted
112	1	B.2.05	Base D (5" x 11")	2.0	201G ELECTRICAL		✓	
113	1	B.2.08	Base D (5" x 11")	2.0	MAIN GYM 202			
114	1	B.2.11	Base D (5" x 11")	2.0	STORAGE 202C		✓	
115	1	B.2.12	Base D (5" x 11")	2.0	ELECTRICAL 202F		✓	
116	1	B.2.13	Base D (5" x 11")	2.0	STORAGE 202D		✓	
117	1	B.2.14	Base D (5" x 11")	2.0	STORAGE 202E		✓	
118	1	B.2.15	Base D (5" x 11")	2.0	MAIN GYM 202			
119	1	B.2.16	Base D (5" x 11")	2.0	205 ELECTRICAL		✓	
120	1	B.2.17	Base D (5" x 11")	2.0	206 CUSTODIAL		✓	
121	1	B.2.18	Base D (5" x 11") + C2 (2" x 11" insert)	2.0	207A			changeable slip-in (2" x 11")
122	1	B.2.19	Base D (5" x 11")	2.0	207B MECHANICAL		✓	
123	1	B.2.20	Base D (5" x 11") + C2 insert + C4 insert	2.0	INTRAMURAL SPORT OFFICE 201 D		✓	changeable slip-in (2" x 11") + (4" x 11")
124	1	B.2.21	Base D (5" x 11") + C7 (8.5" x 11" insert	2.0	COURT POLICIES			changeable slip-in (8.5" x 11")
125	1	B.2.22	Base D (5" x 11") + C7 (8.5" x 11" insert	2.0	FACILITY POLICIES			changeable slip-in (8.5" x 11")
126	1	B.2.23	Base D (5" x 11") + C7 (8.5" x 11" insert	2.0	FACILITY POLICIES			changeable slip-in (8.5" x 11")
127	1	B.2.24	Base D (5" x 11") + C7 (8.5" x 11" insert	2.0	COURT POLICIES			changeable slip-in (8.5" x 11")
128	1	B.2.25	Base D (5" x 11")	2.0	MAIN GYM 202			
129	1	B.2.26	Base D (5" x 11") + C7 (8.5" x 11" insert	2.0	STRENGTH & CONDITIONING POLICIES			changeable slip-in (8.5" x 11")
130	1	B.2.27	Base D (5" x 11") + C7 (8.5" x 11" insert	2.0	STRENGTH & CONDITIONING POLICIES			changeable slip-in (8.5" x 11")
Sign Type C - Base D 5" x 11" w C7 (8.5" x 11" Insert)								
131	1	C.2.01	Base C (8.5" x 8.5")	3.0				
132	1	C.2.02	Base C (8.5" x 8.5")	3.0				
133	1	C.2.03	Base C (8.5" x 8.5")	3.0				
134	1	C.2.04	Base C (8.5" x 8.5")	3.0				

135	1	C.2.05	Base C (8.5" x 8.5")	3.0					
136	1	C.2.06	Base C (8.5" x 8.5")	3.0					
137	1	C.2.07	Base C (8.5" x 8.5")	3.0	EXIT HERE			accessible pictogram	
138	1	C.2.08	Base C (8.5" x 8.5")	3.0	EXIT HERE			accessible pictogram	
139	1	C.2.09	Base C (8.5" x 8.5")	3.0	ENTER HERE			accessible pictogram	
140	1	C.2.10	Base C (8.5" x 8.5")	3.0	ENTER HERE			accessible pictogram	
141	1	C.2.11	Base C (8.5" x 8.5")	3.0	EXIT HERE				
142	1	C.2.12	Base C (8.5" x 8.5")	3.0	EXIT HERE				
143	1	C.2.13	Base C (8.5" x 8.5")	3.0	EXIT ONLY - DO NOT ENTER				
144	1	C.2.14	Base C (8.5" x 8.5")	3.0	EXIT ONLY - DO NOT ENTER				
145	1	C.2.15	Base C (8.5" x 8.5")	3.0	ENTER ONLY				
146	1	C.2.16	Base C (8.5" x 8.5")	3.0	ENTER ONLY				
147	1	C.2.17	Base C (8.5" x 8.5")	3.0	ENTER ONLY - DO NOT EXIT				
148	1	C.2.18	Base C (8.5" x 8.5")	3.0	ENTER ONLY - DO NOT EXIT				
Level 3									
Sign Type A - Base E 11" x 11"									
149	1	A.3.01	Base E (11" x 11")	1.0	STAIR 1		✓	stair pictogram	
150	1	A.3.02	Base E (11" x 11")	1.0					
151	1	A.3.03	Base E (11" x 11")	1.0	STAIR 1		✓	stair pictogram	
152	1	A.3.04	Base E (11" x 11")	1.0	MEN		✓	ADA male restroom pictogram	
153	1	A.3.05	Base E (11" x 11")	1.0	WOMEN		✓	ADA female restroom pictogram	
154	1	A.3.06	Base E (11" x 11")	1.0	STAIR 3		✓	stair pictogram	
155	1	A.3.07	Base E (11" x 11")	1.0	STAIR 3		✓	stair pictogram	
156	1	A.3.08	Base E (11" x 11")	1.0	STAIR 2		✓	stair pictogram	
157	1	A.3.09	Base E (11" x 11")	1.0	ELEVATOR 1		✓	elevator pictogram, 'in case of fire pictogram'	
158	1	A.3.10	Base E (11" x 11")	1.0	ELEVATOR 2		✓	elevator pictogram, 'in case of fire pictogram'	
Sign Type B - Base D 5" x 11"									
159	1	B.3.01	Base D (5" x 11")	2.0	ELEVATOR EQUIPMENT 302A		✓		
160	1	B.3.02	Base D (5" x 11") + C2 (2"x11" insert)	2.0	301D				
161	1	B.3.03	Base D (5" x 11")	2.0	STORAGE 301C		✓		
162	1	B.3.04	Base D (5" x 11") + C4 (4"x11" insert)	2.0	302	✓		Office of Substance Abuse Prevention & Education	
163	1	B.3.05	Base D (5" x 11") + C2 (2"x11" insert)	2.0	301E				
164	1	B.3.06	Base D (5" x 11") + C4 (4"x11" insert)	2.0	301B	✓		Office of Substance Abuse Prevention & Education	

165	1	B.3.07	Base D (5" x 11") + C4 (4"x11" insert)	2.0	FACILITY COORDINATORS 301A				
166	1	B.3.08	Base D (5" x 11")	2.0	FACILITY COORDINATORS 301A				
167	1	B.3.09	Base D (5" x 11")	2.0	CONFERENCE ROOM 316				
168	1	B.3.10	Base D (5" x 11") + C2 (2"x11" insert)	2.0	312				
169	1	B.3.13	Base D (5" x 11") + C2 (2"x11" insert)	2.0	310				
170	1	B.3.14	Base D (5" x 11") + C2 (2"x11" insert)	2.0	309				
171	1	B.3.15	Base D (5" x 11") + C2 (2"x11" insert)	2.0	308				
172	1	B.3.16	Base D (5" x 11") + C2 (2"x11" insert)	2.0	307				
173	1	B.3.17	Base D (5" x 11") + C2 (2"x11" insert)	2.0	306				
174	1	B.3.18	Base D (5" x 11") + C2 (2"x11" insert)	2.0	305				
175	1	B.3.19	Base D (5" x 11")	2.0	WORK ROOM 304				
176	1	B.3.20	Base D (5" x 11")	2.0	LOUNGE 303				
177	1	B.3.21	Base D (5" x 11")	2.0	317B CUSTODIAL		✓		
178	1	B.3.22	Base D (5" x 11")	2.0	STORAGE 317A		✓		
179	1	B.3.23	Base D (5" x 11")	2.0	MECHANICAL 317C		✓		
180	1	B.3.24	Base D (5" x 11")	2.0	COMMUNICATIONS 317E		✓		
181	1	B.3.25	Base D (5" x 11")	2.0	ELECTRICAL 317D		✓		
182	1	B.3.26	Base D (5" x 11")	2.0	COMMUNICATIONS 311		✓		
Sign Type E - Custom Track Sign									
183	1	E.3.01	TRACK SIGN	5.0				see graphic layout for messaging	
184	1	E.3.01	TRACK SIGN	5.0				see graphic layout for messaging	
185	1	Installation, per specification, stated herein							
186	1	Engineering, per specification. Stated herein							
Total for Lot 1 (Items for 1-186)									