

N:\PROJECTS\16155\DRAWINGS\HVAC\16155-T1.dwg

# STEAM EXPANSION JOINT REPAIRS II

## STATE PROJECT NUMBER H27-Z213

### COLUMBIA, SC

## CONSTRUCTION DOCUMENTS

**DRAWING INDEX**

**GENERAL**

T1 TITLE SHEET

**MECHANICAL**

M1 SITE PLAN - RENOVATION  
M2 SITE PLAN - RENOVATION  
M3 SITE PLAN - RENOVATION  
M4 DETAILS, NOTES, SCHEDULES,  
AND LEGEND

CAMPUS PLANNING  
AND CONSTRUCTION  
COLUMBIA, SC 29208

SEAL:

CHECKED BY: WCL  
ORIG. BY: DRAWN BY

DEM DATE

DRAWN BY: 22APR16

DATE: 22APR16

DRAWING: DESCRIPTION

BUILDING: REV.

PROJECT TITLE: STEAM EXPANSION JOINT REPAIRS II

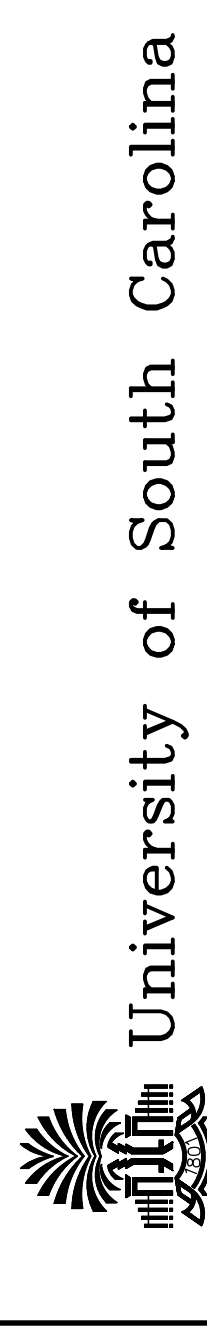

Swygert & Associates  
CONSULTING ENGINEERS  
DBA Swygert & Assoc., Ltd. Telephone: (803) 791-9300  
Post Office Box 11686 Fax: (803) 791-9830  
Columbia, S.C. 29211 mail@swygert-associates.com

SHEET:

T1  
OF

SHEET IN SET:

OF

N:\PROJECTS\16155\DRAWINGS\HVAC\16155-M1.dwg

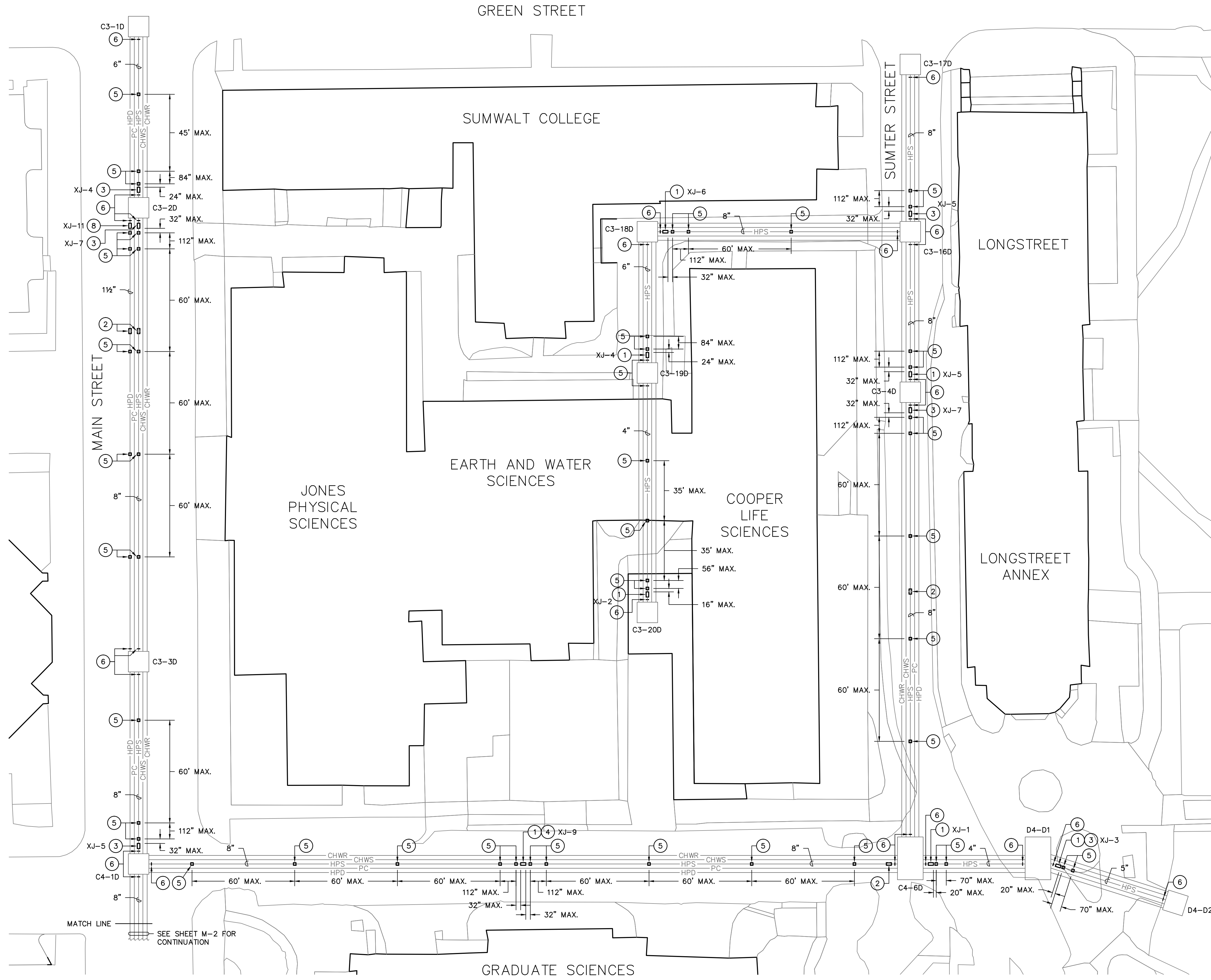

- NOTES TO SHEET**
- 1 REMOVE EXISTING EXPANSION JOINT AND INSTALL NEW JOINT IN EXISTING LOCATION.
  - 2 REMOVE EXISTING EXPANSION JOINT AND INSTALL PIPE IN EXISTING LOCATION.
  - 3 INSTALL EXPANSION JOINT.
  - 4 INSTALL EXPANSION JOINT AND ANCHOR TO STRUCTURAL STEEL.
  - 5 INSTALL PIPE GUIDE.
  - 6 ANCHOR PIPE TO EXISTING TUNNEL STRUCTURAL STEEL.
  - 7 REMOVE EXISTING ANCHOR.
  - 8 INSTALL EXPANSION JOINT IN HIGH PRESSURE DRIP PIPE.

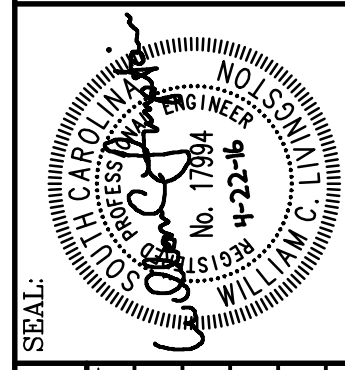

SEAL:	CHECKED BY: WCL
	ORIG. BY/DRAWN BY:
	DATE:
	DESCRIPTION:
	DATE:
	DESCRIPTION:
	DATE:
	DESCRIPTION:
	DATE:
	DESCRIPTION:

PROJECT TITLE: STEAM EXPANSION JOINT REPAIRS II

UNIVERSITY OF SOUTH CAROLINA

**1 SITE PLAN - RENOVATION**  
 W-1 SCALE: 1" = 30'

	<b>Swygert &amp; Associates</b> CONSULTING ENGINEERS	<b>M-1</b> OF
	<small>DBA Swygert &amp; Assoc., Ltd. Telephone: (803) 791-9300          Post Office Box 11686 Fax: (803) 791-9830          Columbia, S.C. 29211 mail@swygert-associates.com</small>	SHEET IN SET: OF

N:\PROJECTS\16155\DRAWINGS\HVAC\16155-M2.dwg

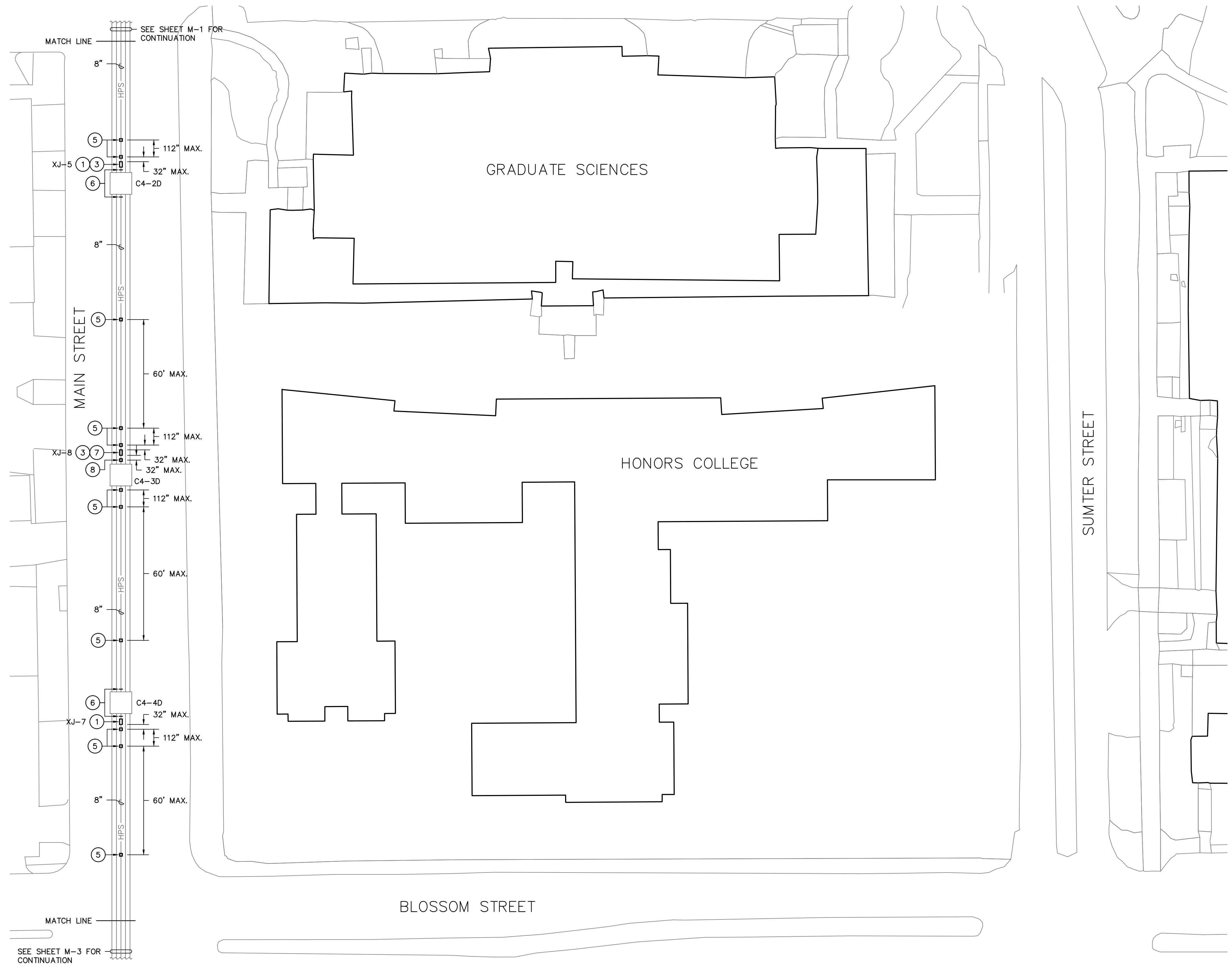

- NOTES TO SHEET**
- ① REMOVE EXISTING EXPANSION JOINT AND INSTALL NEW JOINT IN EXISTING LOCATION.
  - ② REMOVE EXISTING EXPANSION JOINT AND INSTALL PIPE IN EXISTING LOCATION.
  - ③ INSTALL EXPANSION JOINT.
  - ④ INSTALL EXPANSION JOINT AND ANCHOR TO STRUCTURAL STEEL.
  - ⑤ INSTALL PIPE GUIDE.
  - ⑥ ANCHOR PIPE TO EXISTING TUNNEL STRUCTURAL STEEL.
  - ⑦ REMOVE EXISTING ANCHOR.

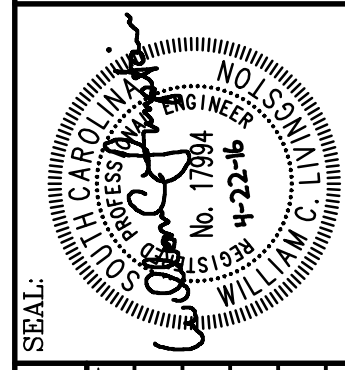

SEAL:	CHECKED BY: WCL
	ORIG. BY: DRAWN BY
	DATE
	DEM DATE
	DRAWN BY: 22APR16
	DATE: 22APR16
	DESCRIPTION
	REV.

PROJECT TITLE: STEAM EXPANSION JOINT REPAIRS II

University of South Carolina

1 SITE PLAN - RENOVATION  
 W-2 SCALE: 1" = 30'



**Swygert & Associates**  
 CONSULTING ENGINEERS

DBA Swygert & Assoc., Ltd. Telephone: (803) 791-9300  
 Post Office Box 11686 Fax: (803) 791-9830  
 Columbia, S.C. 29211 mail@swygert-associates.com

SHEET: M-2  
 OF  
 SHEET IN SET:

N:\PROJECTS\16155\DRAWINGS\HVAC\16155-M3.dwg

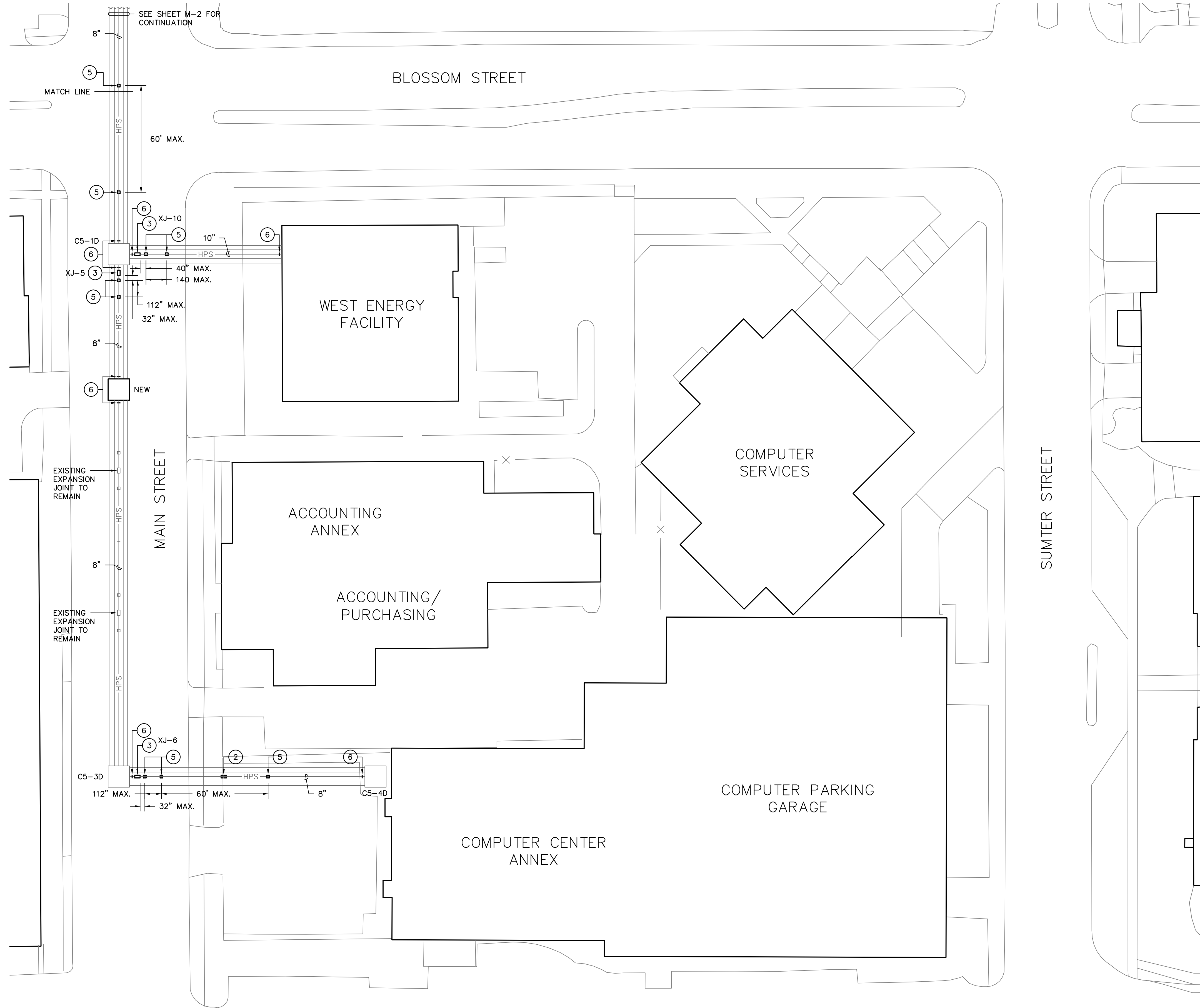

- NOTES TO SHEET**
- ① REMOVE EXISTING EXPANSION JOINT AND INSTALL NEW JOINT IN EXISTING LOCATION.
  - ② REMOVE EXISTING EXPANSION JOINT AND INSTALL PIPE IN EXISTING LOCATION.
  - ③ INSTALL EXPANSION JOINT.
  - ④ INSTALL EXPANSION JOINT AND ANCHOR TO STRUCTURAL STEEL.
  - ⑤ INSTALL PIPE GUIDE.
  - ⑥ ANCHOR PIPE TO EXISTING TUNNEL STRUCTURAL STEEL.
  - ⑦ REMOVE EXISTING ANCHOR.

**CAMPUS PLANNING  
AND CONSTRUCTION**  
 COLUMBIA, SC 29208

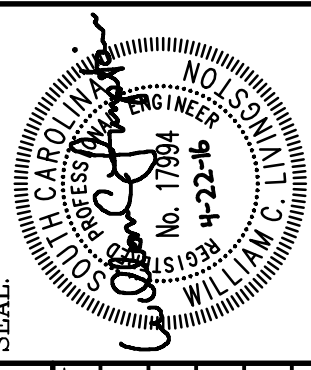

CHECKED BY:	WCL	DRAWN BY:	22APR16	DATE:	DESCRIPTION:
ORIG. BY:		DATE:			
REV.					

PROJECT TITLE: **STEAM EXPANSION JOINT REPAIRS II**  
 University of South Carolina

1 **SITE PLAN – RENOVATION**  
W-3 SCALE: 1" = 30'

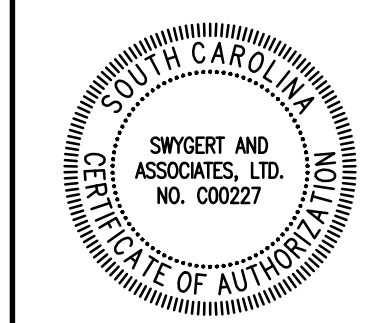

**Swygert & Associates**  
 CONSULTING ENGINEERS  
DBA Swygert & Assoc., Ltd. Telephone: (803) 791-9300  
 Post Office Box 11686 Fax: (803) 791-9830  
 Columbia, S.C. 29211 mail@swygert-associates.com

SHEET: **M-3**  
 OF  
 SHEET IN SET:

EXPANSION JOINT SCHEDULE				
TAG	MODEL	TYPE	SIZE	EXPANSION
XJ-1	FPS/300	SINGLE	4"	4"
XJ-2	FPS/300	SINGLE	4"	6"
XJ-3	FPS/300	SINGLE	5"	4"
XJ-4	FPS/300	SINGLE	6"	4"
XJ-5	FPS/300	SINGLE	8"	4"
XJ-6	FPS/300	SINGLE	8"	6"
XJ-7	FPS/300	SINGLE	8"	8"
XJ-8	FPS/300	DUAL	8"	12"
XJ-9	FPS/300	DUAL	8"	16"
XJ-10	FPS/300	SINGLE	10"	8"
XJ-11	FPS/300	SINGLE	1-1/2"	8"

- ### GENERAL NOTES
- DO NOT SCALE DRAWINGS. VERIFY ALL REQUIRED INFORMATION IN THE FIELD BY VISITING SITE PRIOR TO SUBMITTING BID.
  - EXACT ROUTING OF PIPING SHALL BE SET IN FIELD TO MINIMIZE CONFLICTS WITH ALL ABOVE AND UNDERGROUND STRUCTURES, TREES, FENCES, WALKS, WALLS, AND UTILITIES.
  - ALL PIPING IS SHOWN DIAGRAMMATIC. HOWEVER, CONTRACTOR SHALL PROVIDE ALL REQUIRED FITTINGS, PIPING, AND INSULATION FOR ALL OFFSETS AND/OR CHANGES IN ELEVATIONS. WHERE NECESSARY DUE TO INTERFERENCE, CONTRACTOR SHALL MODIFY EXISTING PIPING, EQUIPMENT, ETC.
  - ALL VALVES AND SPECIALTIES SHALL BE LINE SIZE UNLESS INDICATED OTHERWISE ON DRAWINGS.
  - ALL STEAM AND PUMPED CONDENSATE SHALL PITCH DOWN A MINIMUM OF ONE INCH PER FIFTY FEET.
  - ALL OPENINGS THROUGH EXISTING STRUCTURES SHALL BE CORE DRILLED.
  - COLD SPRING ALL STEAM LINES FIFTY (50) PERCENT.
  - ALL PIPING AND FITTINGS IN MANHOLES TO BE INSULATED, SEE SPECIFICATIONS.
  - CONTRACTOR SHALL COORDINATE AND OBTAIN APPROVAL FROM OWNER FOR INTERRUPTIONS AND CONNECTIONS TO EXISTING UTILITY SYSTEMS.
  - ALL PIPING SHALL BE VENTED OF AIR AND FILLED WITH THEIR NORMAL FLUIDS OR GAS.
  - CONSTRUCT TEMPORARY FENCING AROUND PROJECT AREA TO PROTECT THE SITE AND PEDESTRIANS.
  - COORDINATE WITH DOT AS REQUIRED IF CONTRACTOR ELECTS TO CLOSE LANES IN MAIN STREET TO ACCESS VALVES.

### LEGEND

SYMBOL	DESCRIPTION
	NEW HIGH PRESSURE STEAM LINE
	NEW PUMPED CONDENSATE LINE
	EXISTING PIPE TO BE REMOVED OR ABANDONED
	EXISTING PUMPED CONDENSATE LINE
	EXISTING HIGH PRESSURE STEAM LINE
	EXISTING GRAVITY CONDENSATE LINE
	EXISTING CHILLED WATER RETURN LINE
	EXISTING CHILLED WATER SUPPLY LINE
	EXISTING HIGH VOLTAGE ELECTRICAL LINE
	EXISTING COMMUNICATIONS LINE
	EXISTING ELECTRICAL AND COMMUNICATIONS PRIMARY DUCT
	EXISTING SANITARY SEWER LINE
	EXISTING HIGH PRESSURE GAS LINE
	EXISTING LOW PRESSURE GAS LINE
	EXISTING STORM DRAIN LINE
	VELAN GATE VALVE, SEE SPECS
	CONNECTION POINT OF NEW TO EXISTING

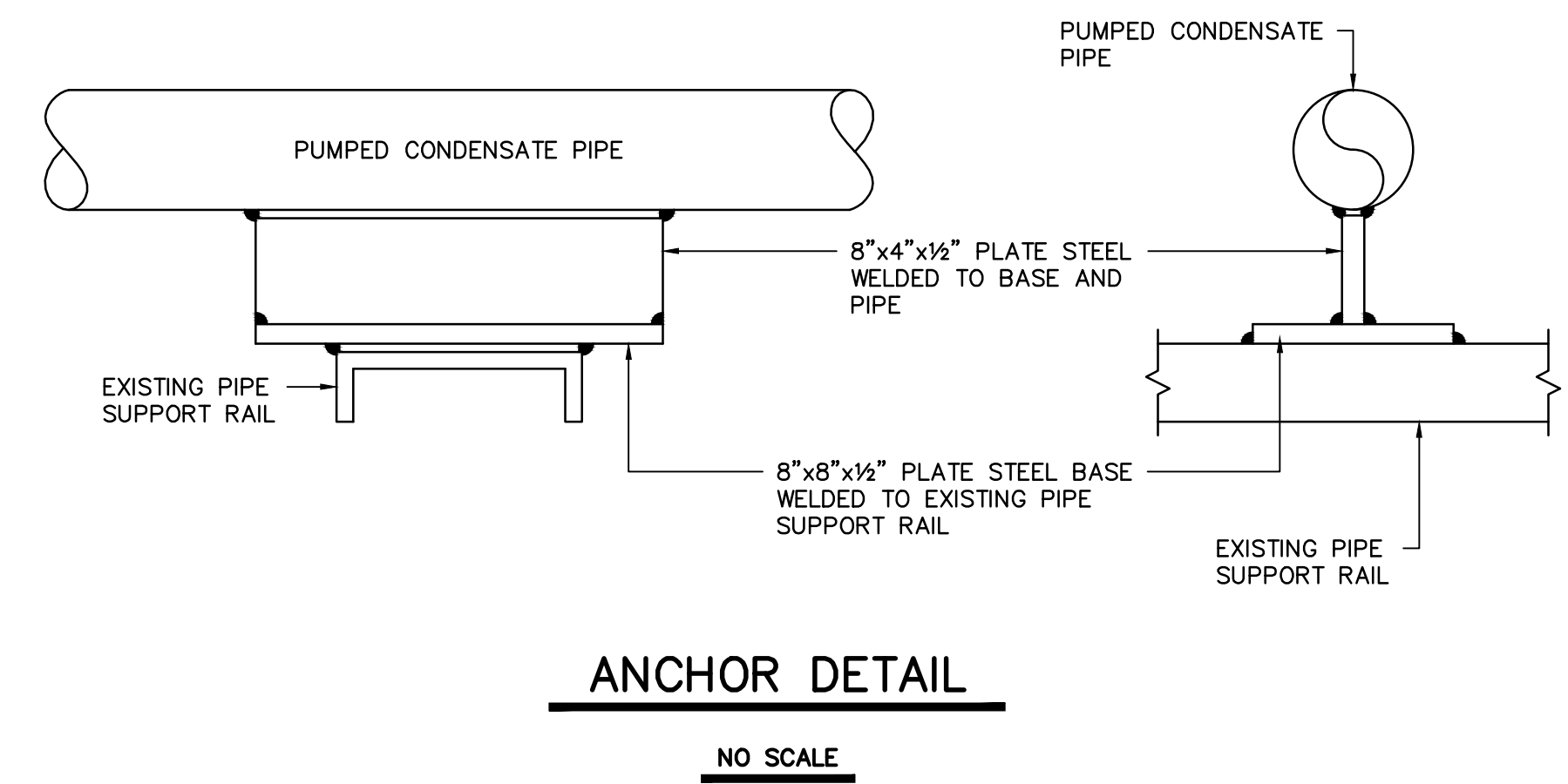
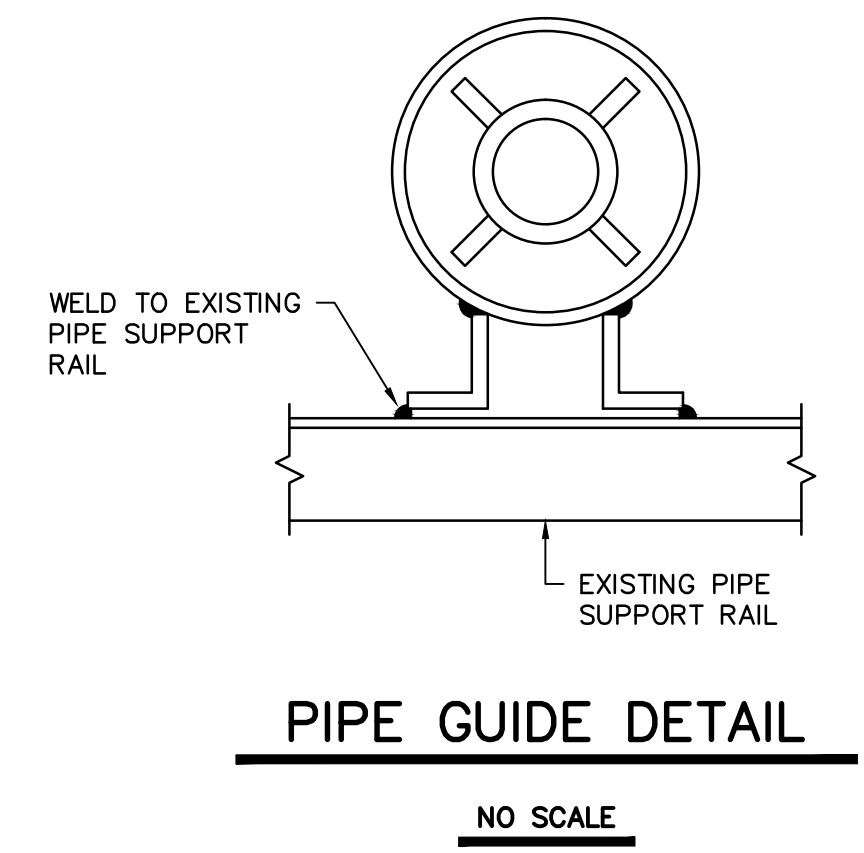

CAMPUS PLANNING AND CONSTRUCTION  
COLUMBIA, SC 29208

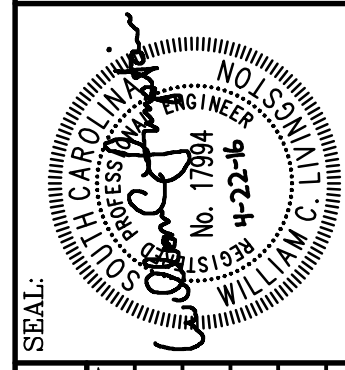

BUILDING:	DRAWING:	DATE:	DESCRIPTION:	CHECKED BY:	WCL	ORIG. BY:	DRAWN BY:	DEM DATE:	REV.
		22APR16							

PROJECT TITLE: STEAM EXPANSION JOINT REPAIRS II

University of South Carolina



Swygert & Associates  
CONSULTING ENGINEERS

DBA Swygert & Assoc., Ltd. Telephone: (803) 791-9300  
Post Office Box 11686 Fax: (803) 791-9830  
Columbia, S.C. 29211 mail@swygert-associates.com

SHEET: M-4  
OF  
SHEET IN SET: