



**STRUCTURAL REPAIRS – CROSS BRACING
WILLIAMS BRICE STADIUM
UNIVERSITY OF SOUTH CAROLINA
PROJECT NO: CP50003003**

**Addendum One
April 25, 2016**

This addendum modifies the Contract Documents only in the manner and to the extent stated herein and shown on any accompanying drawings and will become a part of the Contract Documents. Except as specified or otherwise indicated by this addendum, all work shall be in accordance with the basic requirements of the Contract Documents.

GENERAL:

1. Attached is the *sign-in sheet* for the Pre-Bid meeting held Tuesday, April 22, 2016, indicating all attendees.
2. Per the Pre-Bid Meeting on April 22, all questions regarding this project were to be submitted in writing to the architect no later than Noon on Thursday, April 24, 2016. Email acceptable.
The architect's email address: Keith Myhand: kmyhand@jcsarchitects.com
3. The contractor will not include any abatement cost in the bid.
4. Construction Period – The duration for construction is 45 (forty five) days from issuance of Notice-to-Proceed from owner.

DRAWINGS:

1. Sheet S2:
 - a. See attached revised structural drawing for scope revisions noted during the Pre-bid project walk-through.
2. Sheet S5:
 - a. See attached revised structural drawing for scope revisions noted during the Pre-bid project walk-through.

END OF ADDENDUM

**University of South Carolina
Non Mandatory Pre Bid Sign In Sheet
Columbia, SC**

Project Name: Williams-Brice Stadium Miscellaneous Cross-Bracing Structural Repairs
Project Number: CP50003003
Pre Bid Date & Time: March 22, 2016 10AM 743 Greene St; Cola SC Conf Rm 053

SWMBE Contractor Indicate Below	Name	Company Name	Address	Phone #	Email
S W M B E	Terry Schmidt	MSI	745 Greenwood Rd West Cola SC 29169	803 606.2429	terryschmidt @msiconst.com
S W M B E	JORGE SHULER	MSI	745 GREENWOOD RD W. COLA, SC 29169	803 796 3324	FABRICATION @ MSI CONST. COM
S W M B E	Keidre Stuckhoe	CARBRA Construction	2204 Academy St. Columbia, SC 2903	803 704 2775	info@carbradesign.com
S W M B E	KEITH MYHAND	JCS ARCHITECTS	412 MEETING ST. WEST COLA. 29109	803-791-1020 803. 791.1020	KMYHAND@JCS ARCHITECTS
S W M B E	JASON PLANCH	Hammer Construction	705 HAMMER CREEK WAY COLUMBIA, SC 29209	803-787-7033	JAPON@HAMMERLLC.COM
S W M B E	Donald Stockman	Kryze & Timmerman	580 Chris Dr West Cola 29169	803-791-4511	DONALD@KRYZE-TIMMERMAN COM
S W M B E	Aimee Rish	USC	743 Greene St	7-2261	arish@fmc.sc.edu
S W M B E	Ann Perrick	USC	743 Greene St	7-5811	aderrick@fmc.sc.edu
S W M B E	ERIK MELAND	USC	700 Pendleton St.	509- 3376	melan@mailbox.sc.edu

***By signing this sheet you agree to receive information electronically.

**University of South Carolina
Non Mandatory Pre Bid Sign In Sheet
Columbia, SC**

Project Name: Williams-Brice Stadium Miscellaneous Cross-Bracing Structural Repairs
Project Number: CP50003003
Pre Bid Date & Time: March 22, 2016 10AM 743 Greene St; Cola SC Conf Rm 053

SWMBE Contractor Indicate Below	Name	Company Name	Address	Phone #	Email
S W M B E	GENE HASKINS	WATER TIGHT SYSTEMS, INC	366 RIVERCHASE WAY, LEX	803-445 8132	gene@watertightsystems.com
S W M B E	B.B. Bell	Gregory Industrial	2124 College St Columbia SC	803-748-1742	bbbell@gregoryindustrial.com
S W M B E	Charles Owens	Gregory Industrial	2124 College St. Columbia, SC	803-309-5535	cOwens@gregoryindustrial.com
S W M B E					
S W M B E					
S W M B E					
S W M B E					
S W M B E					
S W M B E					

****By signing this sheet you agree to receive information electronically.

- SHEET NOTES:**
- DENOTES EXISTING "X" BRACING.
 - DENOTES AREAS WHERE EXISTING "X" BRACING APPEARS TO BE MODIFIED.
 - DENOTES AREAS WHERE "X" BRACING APPEARS TO HAVE BEEN REMOVED.
 - DENOTES TYPICAL EXISTING "X" BRACING MEMBERS ARE 2" X 2" X 3/16" STEEL ANGLES.
 - DENOTES LOCATION OF NEW "X" BRACING - SEE TYPICAL DETAIL.
 - ATTACH EXISTING COLUMN TO EXISTING CMU WALL - SEE TYPICAL DETAIL.

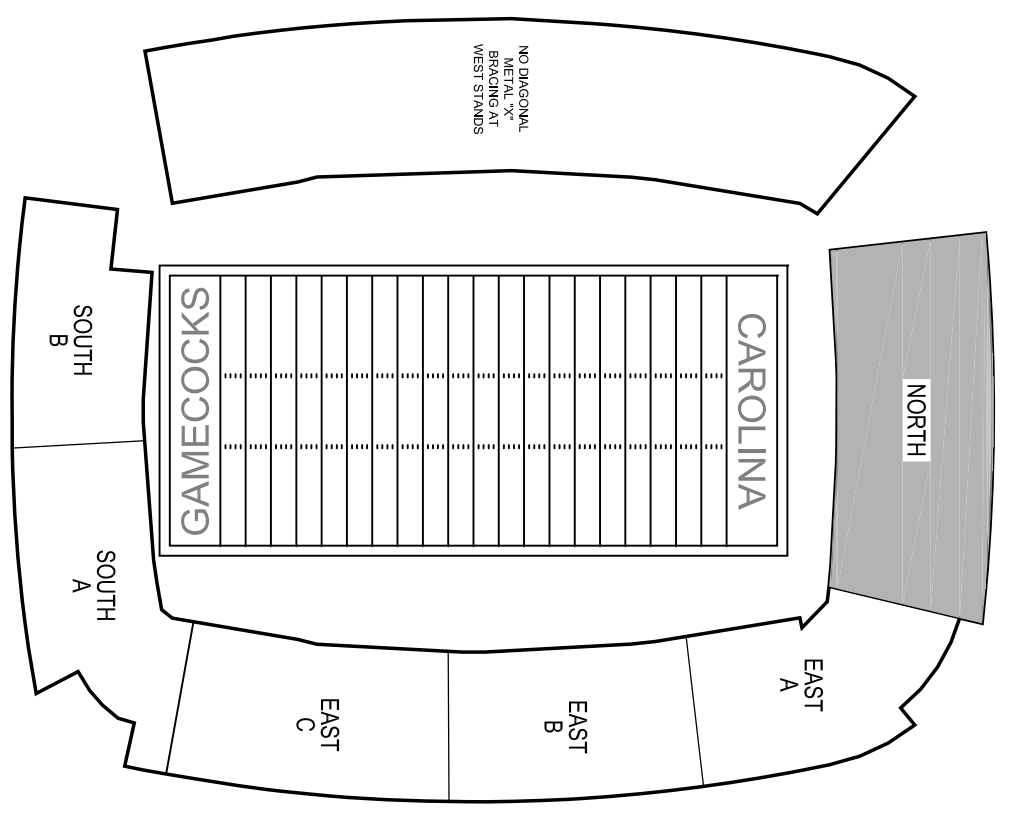
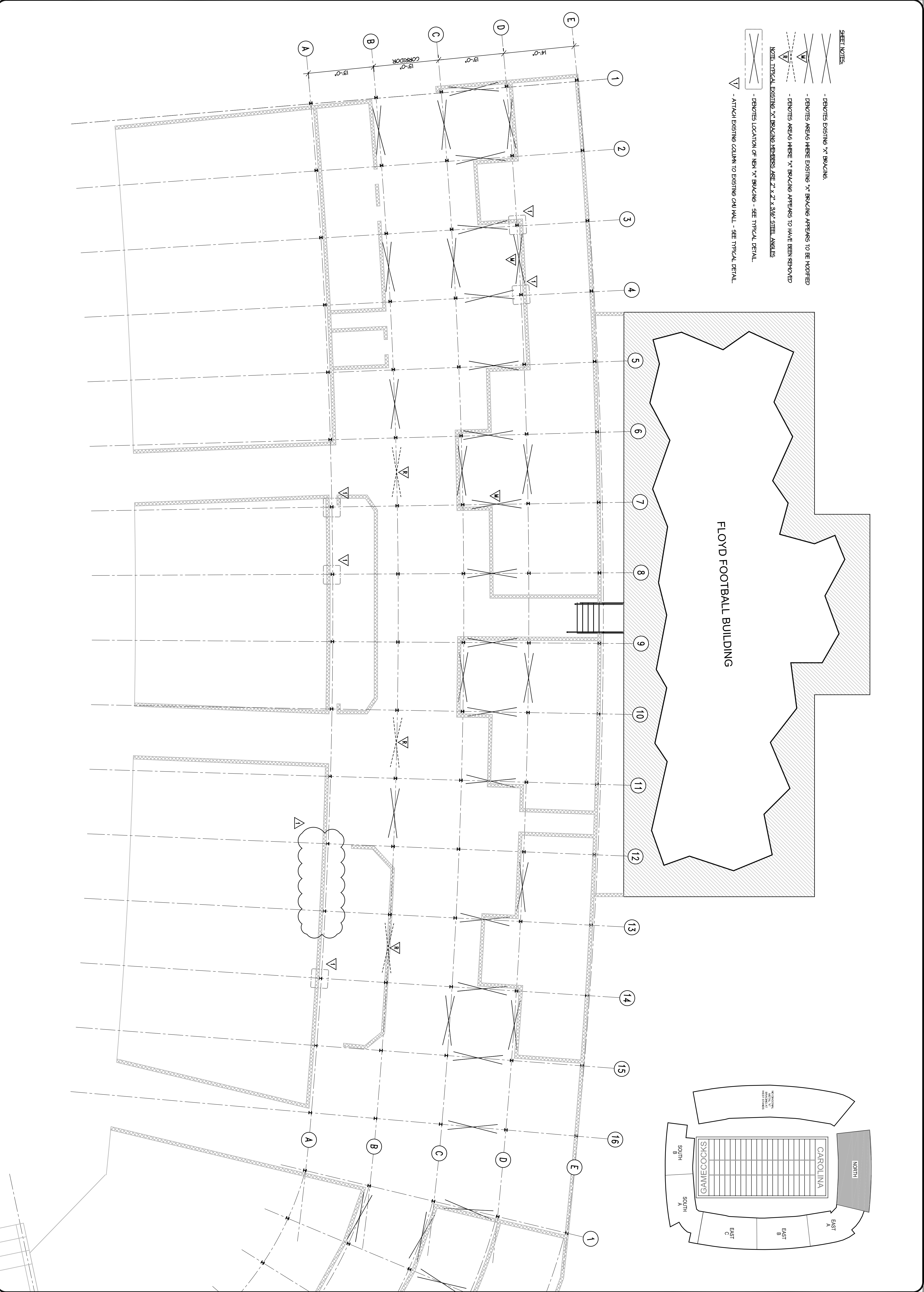

Revisions	By
Δ ADD. #1 - 3-23-16	DWIS

Seal

Job Title:
WILLIAMS BRICE STADIUM
 2015 STRUCTURAL INSPECTION REPORT
APPENDIX G - "X" BRACING RECOMMENDATIONS

COLUMBIA SOUTH CAROLINA

KYZER & TIMMERMAN
 STRUCTURAL ENGINEERS

580 Ohio Drive, West Columbia S.C. 29169 Ph. 803.791.6511 Fax 803.791.6522

Drawing Title:
 GROUND LEVEL
 NORTH STANDS

Scale: AS NOTED

Job Number: 16-123

Designed By: DWIS

Drawn By: NDJ

Checked By: DWIS

Date: 03-10-2016

Sheet Number
S2

Sheet 02 of 09

GA

10

20

30

40

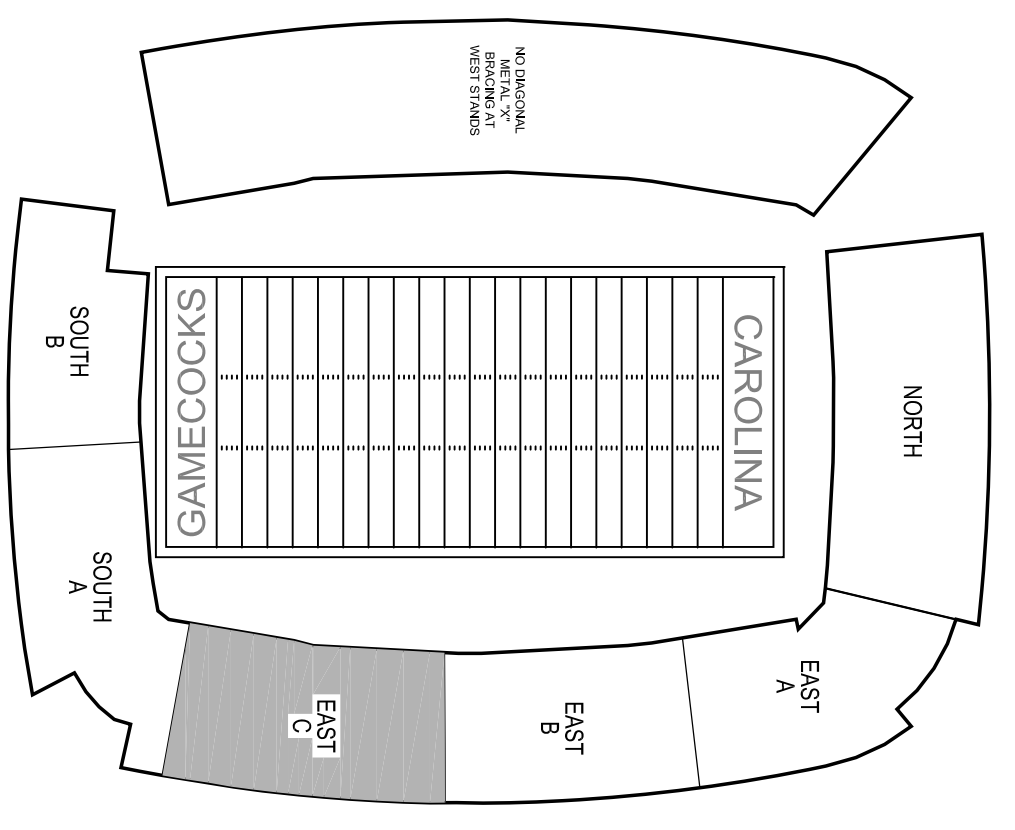
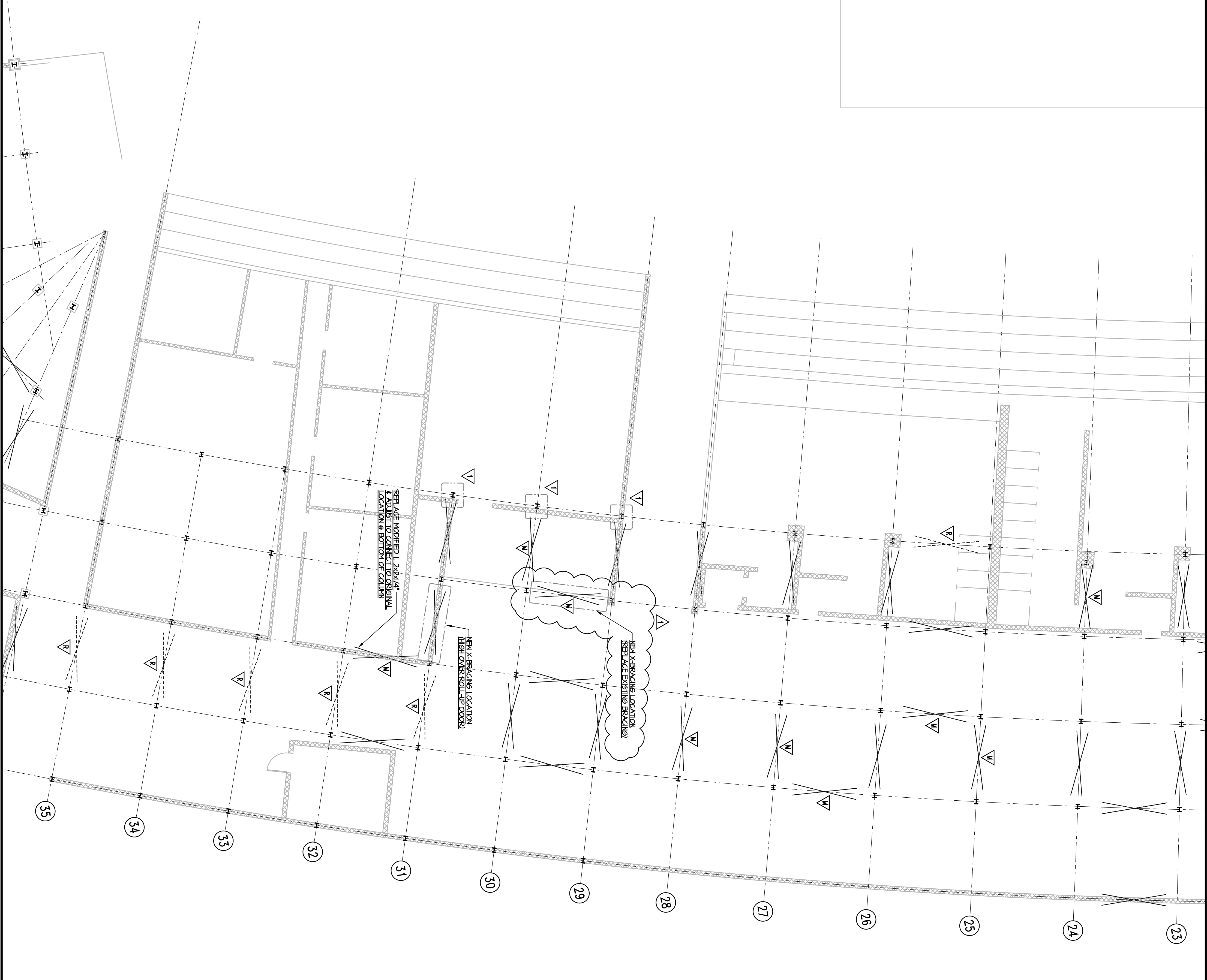

- SHEET NOTES:**
- DEVIOTES EXISTING "X" BRACING.
 - DEVIOTES AREAS WHERE EXISTING "X" BRACING APPEARS TO BE MODIFIED
 - DEVIOTES AREAS WHERE "X" BRACING APPEARS TO HAVE BEEN REMOVED
 - NOTE: TYPICAL EXISTING "X" BRACING MEMBERS ARE 2" X 2" X 3/16" STEEL ANGLES
 - DEVIOTES LOCATION OF NEW "X" BRACING - SEE TYPICAL DETAIL.
 - ATTACH EXISTING COLUMN TO EXISTING CMU WALL - SEE TYPICAL DETAIL.

Revisions	
By	Revision
	ADD. #1 - 3-23-16
	DWIS

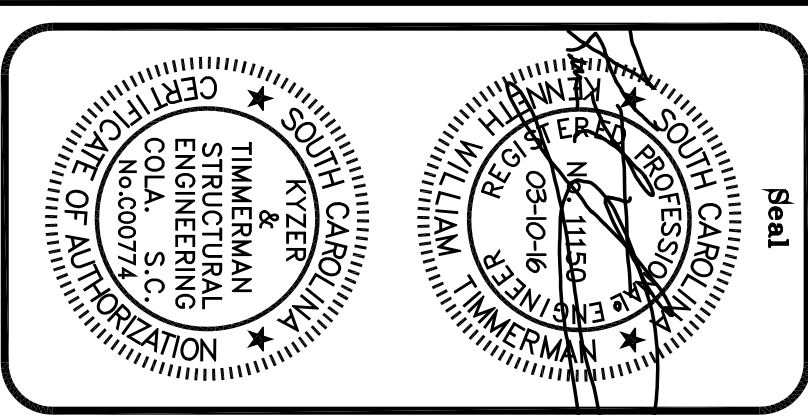

Job Title:
WILLIAMS BRICE STADIUM
2015 STRUCTURAL INSPECTION REPORT
APPENDIX G - "X" BRACING RECOMMENDATIONS

COLUMBIA SOUTH CAROLINA

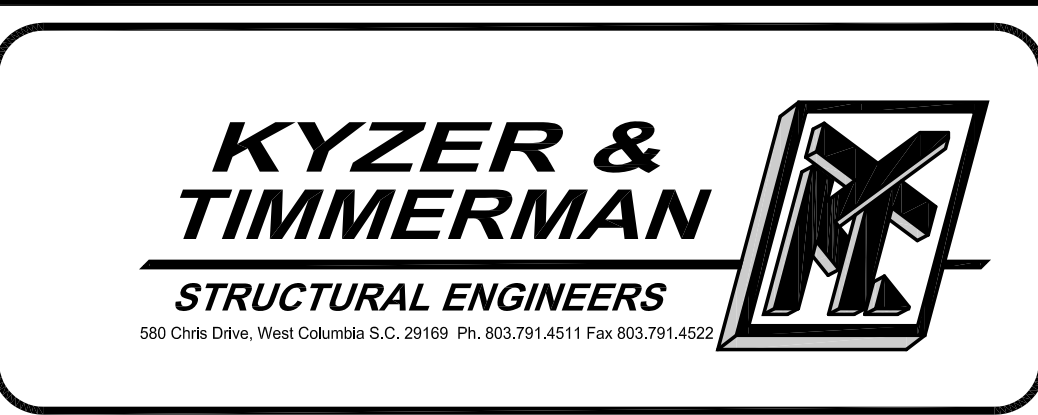

Drawing Title:
 GROUND LEVEL
 EAST - C

Scale: AS1 NOTED

Job Number: 16-123

Designed By: DWIS

Drawn By: NDJ

Checked By: DWIS

Date: 03-10-2016

Sheet Number
S5
 Sheet 05 of 09