

March 21, 2016

Garvin Design Group
1209 Lincoln St.
Columbia, SC 29201

ADDENDUM NO. 2

The following items shall take precedence over the drawings and specifications for the above named project and shall become a part of the contract documents. Where any item called for in the specifications, or indicated on the drawings, is not supplemented hereby, the original requirements shall remain in effect. Where any original item is amended, voided, or superseded hereby, the provisions of such item not specifically amended, voided or superseded shall remain in effect.

General

1. See attached pdf "F&ME Photo Log – Abatement" for photographs at existing spaces for abatement contractor's reference and use. Referenced space numbers are renamed in current project floor plans as follows: former V103 is current H119A; former 304B is current 308B; former 304C is current 308G.

Project Manual

<u>Item No.</u>	<u>Description</u>
-----------------	--------------------

- | | |
|----|--|
| 1. | <u>Revision:</u> Reference Section 033000, Cast-In-Place Concrete. At paragraph 2.4.D, add the following as an approved product: "Insulation Solutions: Viper VaporCheck II, 15 mils." |
|----|--|

Drawings

<u>Item No.</u>	<u>Description</u>
-----------------	--------------------

- | | |
|----|---|
| 1. | <u>Revision:</u> Reference Drawing D1.1 and attached SK-A-1. Additional Keynote #13 added to denote demolition of retractable bleachers from practice court area. |
| 2. | <u>Revision:</u> Reference Drawing D1.2 and attached SK-A-2. Additional Keynote #13 added to denote demolition of retractable bleachers from practice court area. |
| 3. | <u>Revision:</u> Reference Drawing A3.1 and attached SK-A-3. Partition Type Legend has been added for clarification. |

END OF ADDENDUM NO. 2

Attachments:

1. F&ME Photo Log – Abatement
2. SK-A-1, SK-A-2, SK-A-3
3. Addendum No. 2 – Belka Engineering Associates

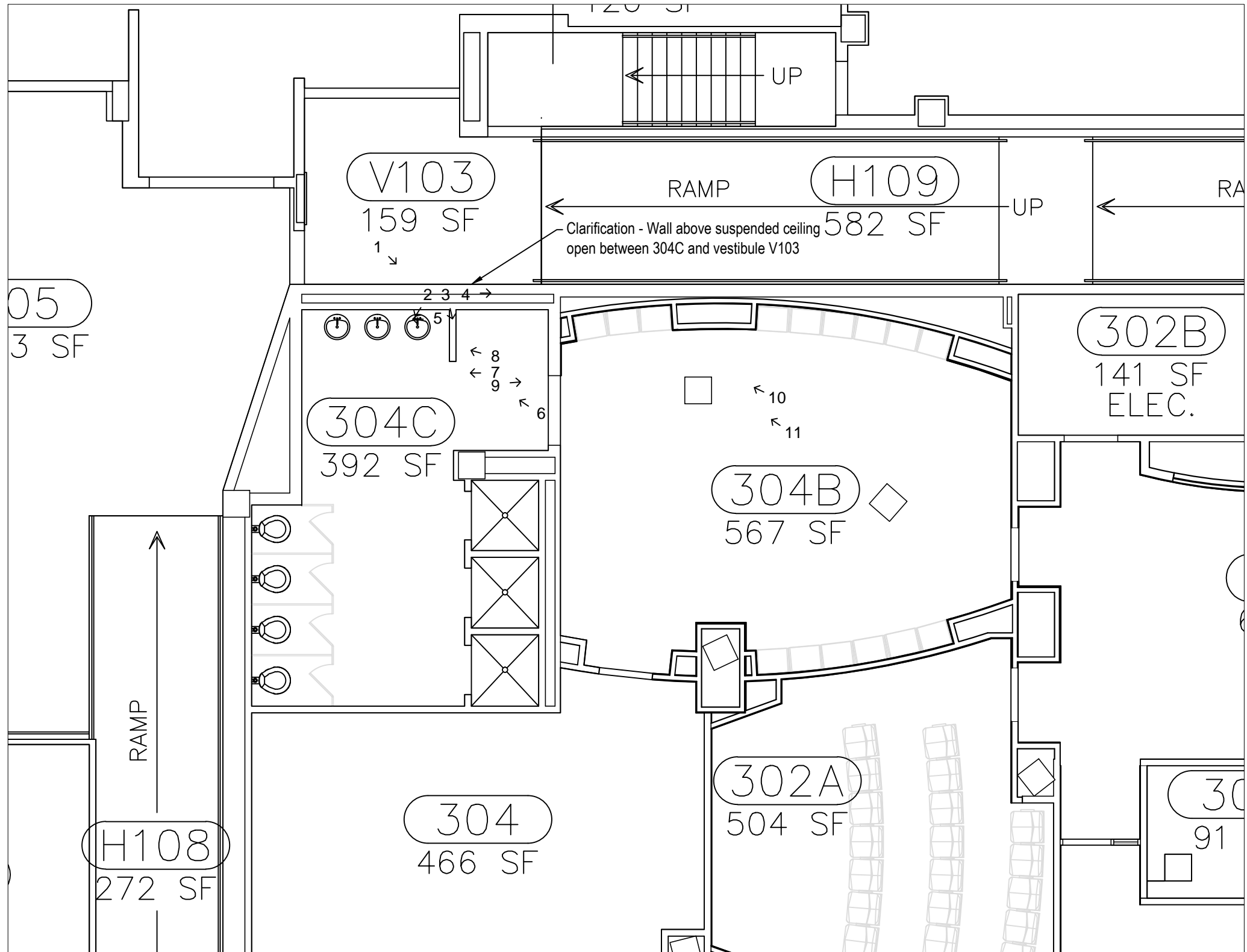



(Photo 1) Accessed through ceiling from vestibule V103 north of room 304C



(Photo 2) View looking over wall from vestibule V103 at top of plaster ceiling

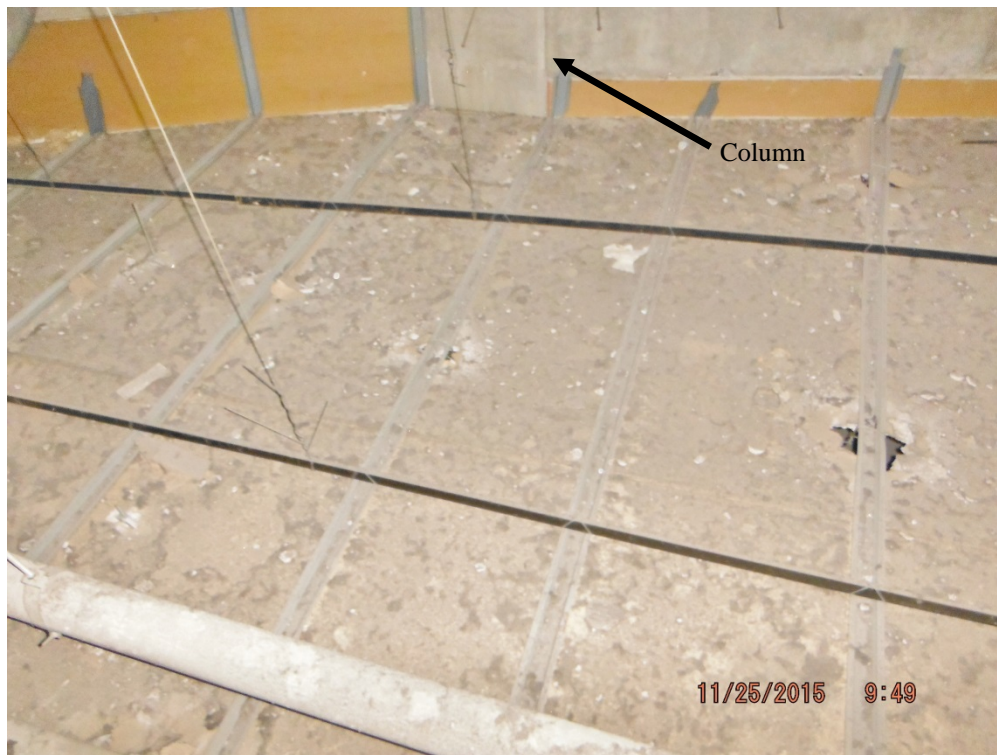

(Photo 3) View looking over wall from vestibule V103 at top of plaster ceiling



(Photo 4) View looking over wall from vestibule V103 at top of plaster ceiling



(Photo 5) View looking over wall from vestibule V103 at top of plaster ceiling



(Photo 6) Accessed through suspended ceiling in room 304C



(Photo 7) View of space between suspend ceiling and underside of plaster ceiling in room 304C



(Photo 8) View of space between suspend ceiling and underside of plaster ceiling in room 304C



(Photo 9) View of space between suspend ceiling and underside of plaster ceiling in room 304C

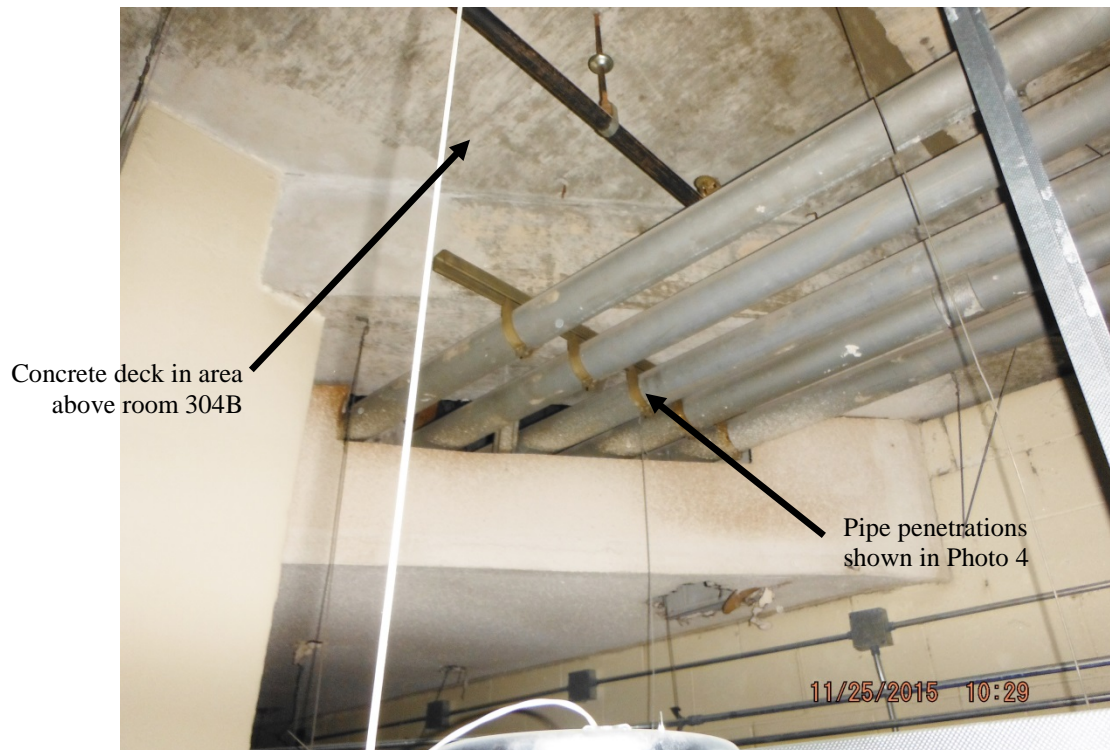

(Photo 10) View of space between suspend ceiling and underside of plaster ceiling in room 304B



(Photo 11) View of space between suspend ceiling and underside of plaster ceiling in room 304B



- 1 GROUND FLOOR DEMOLITION PLAN - WEST

$$1/8'' = 1'-0''$$

REFERENCED ON: A3.2



THIS DRAWING AND THE DESIGN THEREON ARE THE PROPERTY OF THE GARVIN DESIGN GROUP, INC. THE REPRODUCTION, COPYING, OR USE OF THIS DRAWING WITHOUT THE WRITTEN CONSENT OF THE GARVIN DESIGN GROUP IS PROHIBITED AND ANY INFRINGEMENT WILL BE SUBJECT TO LEGAL ACTION.

@2003 GARVIN DESIGN GROUP, INC.

PROJECT TITLE

PROJECT TITLE

MEN'S BASKETBALL OFFICE AND TEAM SPACES RENOVATION

Carolina Coliseum
701 Assembly Street Columbia, SC 29201

REVISION:

N: 

ISSUED VIA:

Addendum No. 2

ARCH PROJECT NO:

U384.14

REFERENCE:

1/D1.1

DATE: _____

03.21.16

SKETCH NO:

SK-A-1 |

1

LEGEND - PARTITION TYPES

MATERIAL
SEE CHART BELOW

FINISH
CONSTRUCTION
SEE PARTITION
SECTION

SIZE
SEE CHART BELOW

INSULATION
DESIGNATION

M2A*

M1	1-1/2" METAL STUD
M2	2-1/2" METAL STUD
M3	3-5/8" METAL STUD
M4	4" METAL STUD
M6	6" METAL STUD
M8	8" METAL STUD

C4	4" CMU (3-5/8" NOM.)
C8	8" CMU (7-5/8" NOM.)
C12	12" CMU (11-5/8" NOM.)



THIS DRAWING AND THE DESIGN THEREON ARE THE PROPERTY OF THE GARVIN DESIGN GROUP, INC. THE REPRODUCTION, COPYING, OR USE OF THIS DRAWING WITHOUT THE WRITTEN CONSENT OF THE GARVIN DESIGN GROUP IS PROHIBITED AND ANY INFRINGEMENT WILL BE SUBJECT TO LEGAL ACTION.

PROJECT TITLE
**MEN'S BASKETBALL OFFICE
AND TEAM SPACES
RENOVATION**

Carolina Coliseum
701 Assembly Street Columbia, SC 29201

@ 2003 GARVIN DESIGN GROUP, INC.

REVISION:

1

ARCH PROJECT NO:

U384.14

DATE:

03.21.16

ISSUED VIA:

Addendum No. 2

REFERENCE:

A3.1

SKETCH NO:

SK-A-3



**BELKA
ENGINEERING
ASSOCIATES, INC.**

March 21, 2016

Mr. Terry Buchmann
Garvin Design Group
1209 Lincoln Street
Columbia, SC 29202

Re: **Men's Basketball Office and Team Spaces Renovation – Addendum #2**
BEA Project No. GA 21502

Dear Terry:

On Sheet ED1.1 please add keynote 14 - "Remove all existing electrical equipment, connections, conductors and raceways associated with motorized bleachers. Coordinate with owner's representative and architect."

If you have any questions, please give us a call or email.

Sincerely,

Zack

Zack Stringfield, E.I.T., LEED GA
Electrical Designer



**BELKA
ENGINEERING
ASSOCIATES, INC.**

7 Clusters Court, Suite 201 | Columbia, SC | 29210
(803) 731-0650 p | (803) 731-2880 f | (803) 629-8684 m
ZSTRINGFIELD@BEA-Consulting.com