



(formerly URS)

101 Research Drive
Columbia, SC 29203
Phone: (803) 254-4400
Fax: (803) 771-6676

Posted to USC Website

**RE: USC Tennis Restroom Building Erosion Control Repair
For the University of South Carolina
USC Project No. CP00423791
AECOM/URS Project No. 46423775 (Ph II)**

ADDENDUM NO. 1 – November 13, 2015

TO: ALL HOLDERS OF RECORD OF CONTRACT DOCUMENTS

Acknowledge receipt of this addendum by inserting its number and date in the Bid Form. Failure to do so may subject bidder to disqualification. This addendum forms a part of the Contract Documents. It modifies them as follows:

GENERAL / CLARIFICATIONS

1. This is the final addendum.
2. A non-mandatory pre-bid meeting was held on 11/11/15. A list of attendees is attached.
3. Deadline for questions is Thursday, 11/12/15 at 12 PM. All questions should be directed in writing to the Engineer, AECOM (formerly URS) at bryan.thomas@aecom.com.
4. The project is a Minor Construction project, with no alternates.
5. The construction time period for the project is 30 days.
6. Construction equipment will be allowed to access the site from beneath the promenade bridge, which is accessible from the Roost parking lot behind the softball stadium. Lighter equipment may also enter from Heyward Street and come down the promenade. Damage to any existing facilities, etc. must be repaired and/or replaced by the contractor.
7. All personnel vehicles will be required to access the site via the driveway to the south of the parking garage off of Heyward Street, and park in the large vacant lot adjacent to the tennis courts.

PLANS/DRAWINGS

1. **Site Improvement Plan (Sheet 1 of 1):** Please delete this Plan Sheet in its entirety and replace with the attached revised Plan Sheet, signed 11-13-15.

ATTACHMENTS

1. Pre-bid sign-in attendance sheet
2. Site Improvement Plan (Sheet 1 of 1)

END OF ADDENDUM NO. 1

ADDENDUM NO. 1

-1-

46423775 – Ph II



University of South Carolina Pre Bid Conference Sign In Sheet

Columbia, SC

Project Name, Number & Project Manager:
Date & Time:

Carolina Tennis Center Restroom Building Erosion Repair/CP00423791/Ann Derrick
November 10, 2015 10AM Conf Room 053

Name	Company	Address	Phone #	Email
Dwayne Martin	Martin & Son Contracting Inc	194 Martin KIMBLE ROAD SPRING, SC 29306	864 303 3623	Dwayne Martin 62 @ yahoo.com
Kicia A. Johnson	Carbra Construction	29203 2204 Archway Creek Rd	803 764-278	Kicia@Carbra.com
Frank Alexander	Carolina Landscaping	1028 Winding	864-918-9124	
Dwayne Alexander	Carolina Landscaping	Same	864-419-0028	Carolina11m@Yahoo.com
JEFF DAVIS	ATHLETICS	1304 Raymond St. Columbia, SC	803-777-0459	jfd@mcnicolbox.sc.edu
BRYAN THOMAS	AECOM	101 Research Dr. Columbia, SC 29203	803-400-0078	BRYAN.THOMAS@AECOM.COM
Kathleen Gley	USC USC	143 Greene	777-5350	Kathley.A@mc.sc.edu
Aimee Rish	USC Facilities	743 Greene St 29208	777-2261	arish@mc.sc.edu
Ann Derrick	USC Facilities	743 Greene St 29208	777-5811	

* Please make sure you list your company name as registered with LIR.

* By signing and providing your email address, you are authorizing the University of South Carolina to send you information electronically.

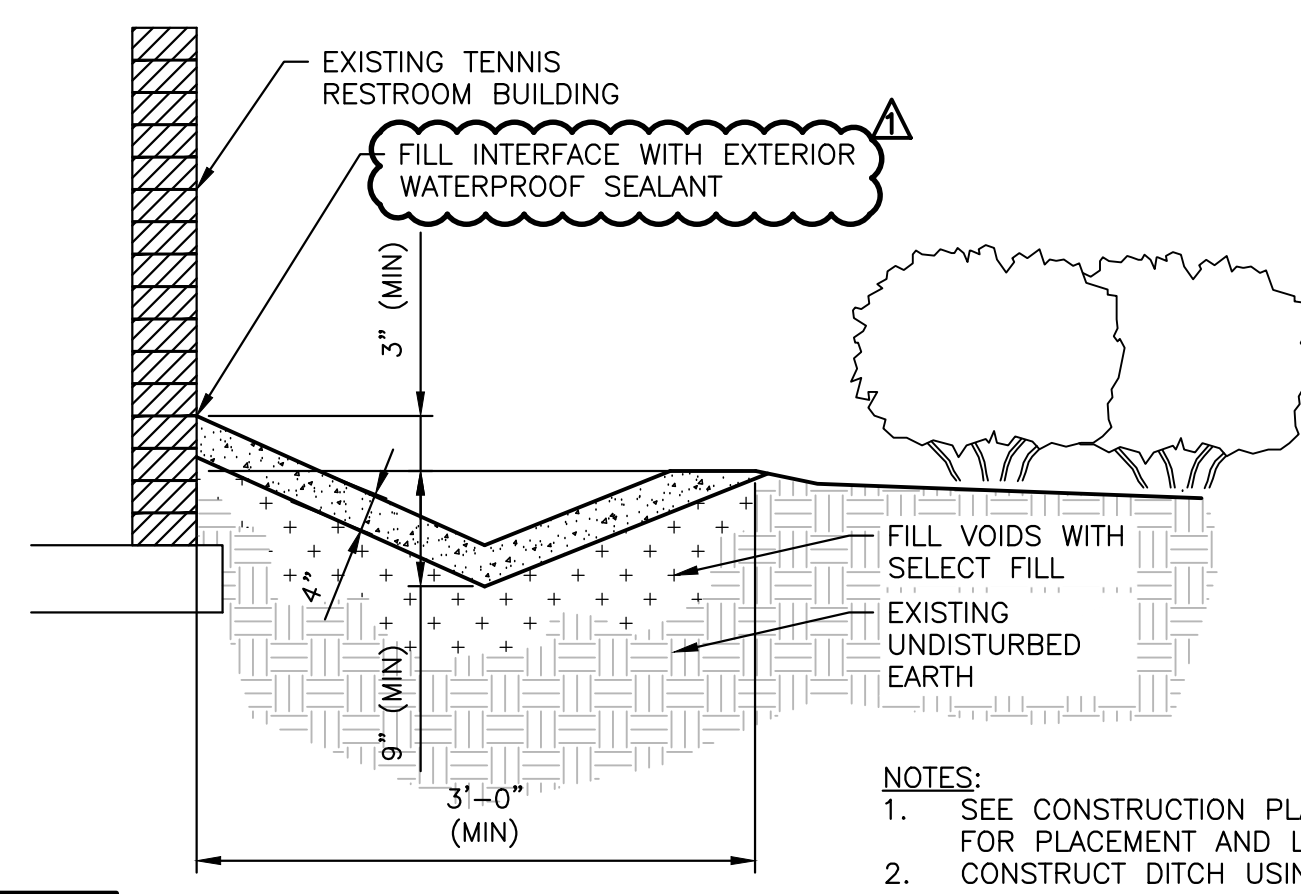
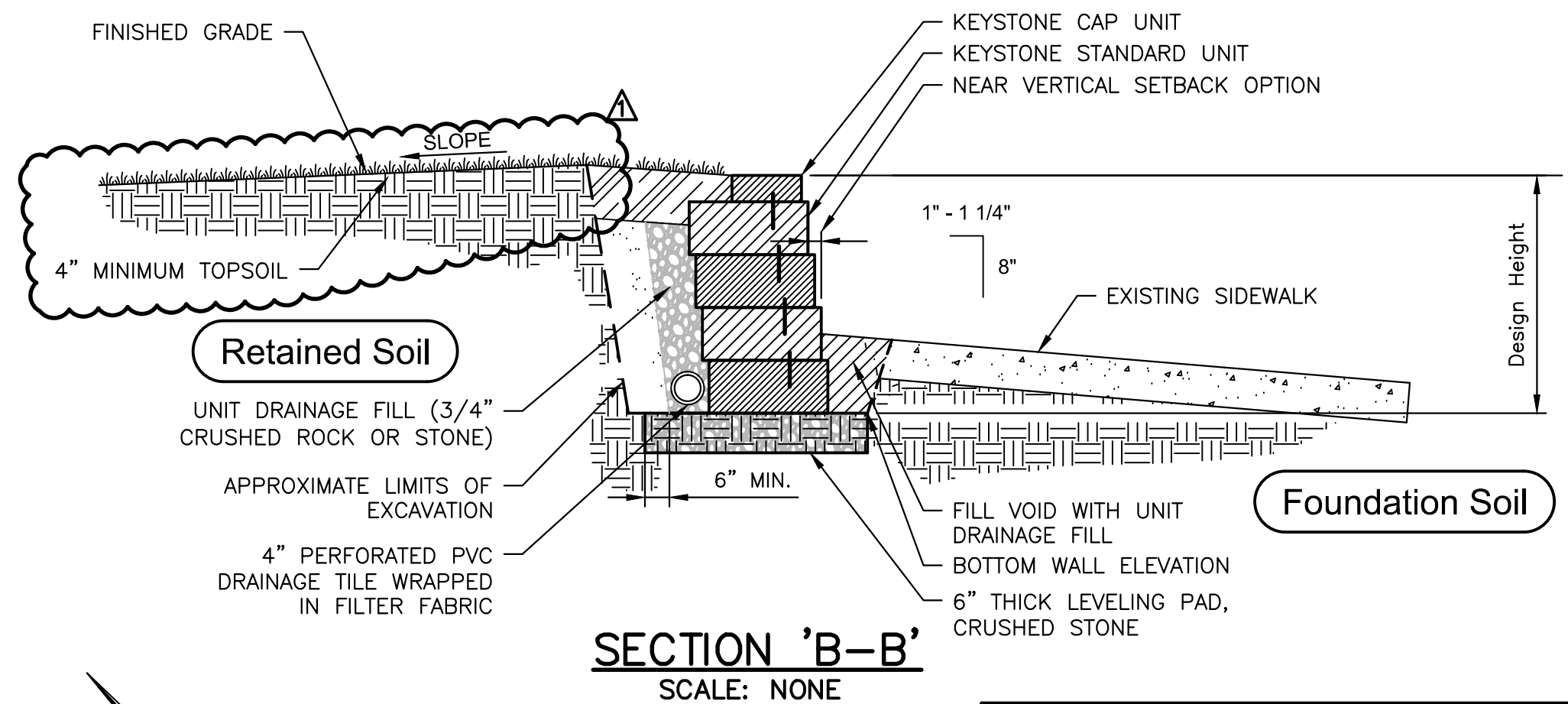
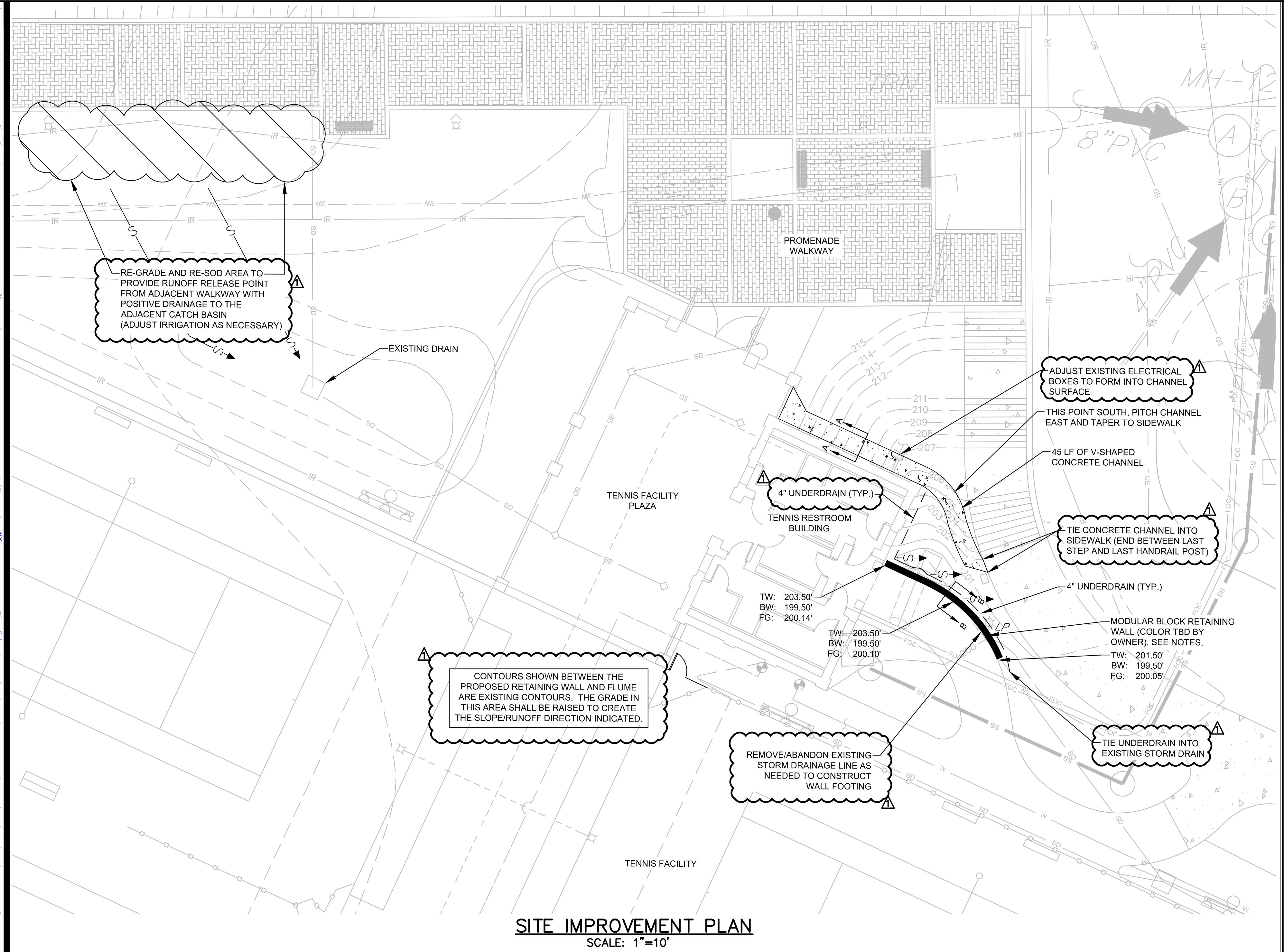
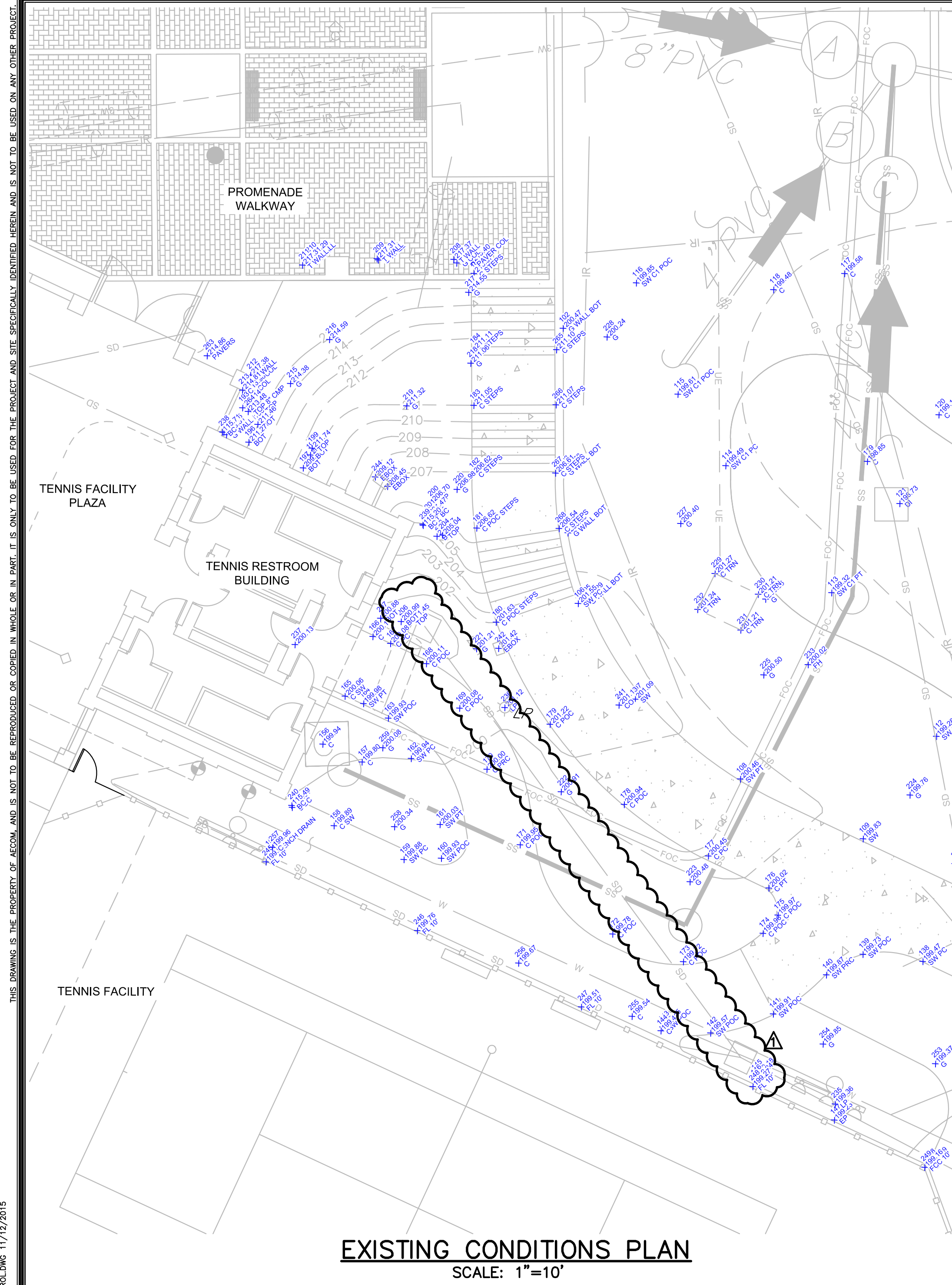

GENERAL NOTES:

1. PROVIDE BERMUDA SODDING AS PERMANENT VEGETATIVE COVER WHERE GRASS PREVIOUSLY EXISTED.
2. PROVIDE MULCH WHERE MULCH PREVIOUSLY EXISTED.
3. VERIFY ALL FIELD CONDITIONS AND THE EXACT LOCATIONS OF ALL UNDERGROUND UTILITIES PRIOR TO BEGINNING DEMOLITION AND CONSTRUCTION. IF CONDITIONS ARE DIFFERENT FROM THAT SHOWN ON THE PLANS, STOP WORK AND NOTIFY THE ENGINEER.
4. ALL WORK FOR THE PROJECT SHALL CONFORM TO THE PROJECT SPECIFICATIONS FOUND IN THE PROJECT MANUAL.
5. PROMPTLY INFORM THE ENGINEER OF ANY DISCREPANCY DISCOVERED IN THESE DRAWINGS OR SPECIFICATIONS OR CONFLICT BETWEEN THE DRAWINGS OR SPECIFICATIONS.
6. BURNING OF ANY MATERIAL, DEBRIS, OR TRASH ON SITE WILL NOT BE PERMITTED.
7. ALL DEMOLITION DEBRIS TO BE REMOVED SHALL BE DISPOSED OF OFF-SITE IN ACCORDANCE WITH ALL LOCAL, STATE AND FEDERAL REGULATIONS AND SPECIFICATIONS, LATEST REVISION.
8. IN ADDITION TO INFORMATION OBTAINED FROM SITE VISITS AND A FIELD SURVEY, THE EXISTING UNDERGROUND UTILITIES SHOWN HEREIN ARE BASED ON A COMBINATION OF AVAILABLE SOURCE INFORMATION PROVIDED BY OTHERS, INCLUDING AS-BUILT DRAWINGS AND EXISTING UTILITIES RECORDS AND/OR MAPS. A CONCERTED EFFORT TO LOCATE ALL EXISTING UTILITIES WAS MADE, HOWEVER, LOCATION OF UNDERGROUND UTILITIES AS SHOWN ARE APPROXIMATE AND FOR INFORMATION PURPOSES ONLY. THE EXACT LOCATION OF ALL UNDERGROUND UTILITIES SHALL BE VERIFIED AND ANY AND ALL DAMAGES RESULTING FROM THE FAILURE TO DO SO SHALL BE REPAIRED AT NO EXPENSE TO THE OWNER. CONTACT PALMETTO UTILITY PROTECTION SERVICE (PUPS) AND OTHER LOCAL AND REGIONAL UTILITY COMPANIES AT LEAST 72 HOURS PRIOR TO COMMENCING CONSTRUCTION FOR LOCATION OF UTILITIES.
9. CONTRACTOR IS RESPONSIBLE FOR VERIFYING THE EXACT LOCATIONS AND ELEVATIONS OF EXISTING UTILITIES WITHIN THE PROJECT LIMITS

10. PROTECT FROM DAMAGE EXISTING STRUCTURES, UTILITIES, ETC. THAT ARE TO REMAIN OR TO BE SALVAGED. REPAIR ANY DAMAGE TO EXISTING STRUCTURES, UTILITIES, ETC. TO ORIGINAL CONDITION, AT NO ADDITIONAL COST TO THE OWNER.
11. CONTRACTOR SHALL BECOME FAMILIAR WITH THE EXISTING CONDITIONS AND BE PREPARED TO ADEQUATELY CARE FOR AND SAFEGUARD HIMSELF AND THE OWNER FROM DAMAGE.
12. KEEP ALL ROADS ADJACENT TO THE SITE CLEAN DURING CONSTRUCTION.
13. ALL PLANTS REMOVED SHALL BE REPLACED IN-KIND WITH A 3-GALLON PLANT. IF PROPERLY REMOVED AND PROTECTED, THE EXISTING PLANTS CAN BE RE-USED, BUT WILL REQUIRE THE SAME PROJECT WARRANTY PERIOD.

RETAINING WALL NOTES:

1. KEYSTONE MODULAR BLOCK RETAINING WALL SYSTEM SHALL BE THE BASIS OF DESIGN. OTHER MANUFACTURERS MAY BE CONSIDERED, SUBJECT TO APPROVAL BY ENGINEER.
2. KEYSTONE SPECIFICATIONS:
 - a. GRAVITY WALL SYSTEM,
 - b. BLOCK TYPE: STANDARD UNIT, SERIES II, TRI-FACE, 8"Hx18"Wx18"D,
 - c. NEAR VERTICAL SETBACK OPTION.

3 DAYS BEFORE DIGGING IN SOUTH CAROLINA

Call 811 Before you Dig

PALMETTO UTILITY PROTECTION SERVICE, INC. (PUPS)

ALL UTILITIES MAY NOT BE A MEMBER OF PUPS. COORDINATE WITH LOCAL UTILITY COMPANIES FOR MARKING OF THEIR UTILITIES ALSO.

BID DOCUMENTS

THESE DOCUMENTS ARE FOR THE PURPOSE OF SOLICITATION OF BIDS AND ARE NOT FOR USE FOR CONSTRUCTION

REVISIONS		DATE	BY
NO.	DESCRIPTION	11/13/15	MDJ
1	ADDENDUM #1		

APPROVALS		DATE	BY
PROJECT ENGR.	BET		
DESIGNED BY:	MDJ		
DRAWN BY:	MDJ		
CHECKED BY:	BET		
APPROVED:	BET		

URS
an **AECOM** company

101 Research Drive
Columbia, South Carolina 29203
Telephone (803) 254-4400 ; Fax (803) 771-6676
www.aecom.com

SITE IMPROVEMENT PLAN

DATE: OCT. 16, 2015 | SCALE: AS SHOWN

PROJECT	USC TENNIS RESTROOM BUILDING EROSION CONTROL REPAIR
PREPARED FOR	THE UNIVERSITY OF SOUTH CAROLINA
CITY OF COLUMBIA	SOUTH CAROLINA

.DWG NAME	SHEET
N.B. NO.	1
REF.	OF
PROJECT NO.	1
FILE NO.	

THIS DRAWING IS THE PROPERTY OF AECOM AND IS NOT TO BE REPRODUCED OR COPIED IN WHOLE OR IN PART. IT IS ONLY TO BE USED FOR THE PROJECT AND SITE SPECIFICALLY IDENTIFIED HEREIN AND IS NOT TO BE USED ON ANY OTHER PROJECT.
 11/13/15 11:24:00 AM 4423775 & 4423776 USC TENNIS CENTER EROSION CONTROL REPAIR (DRAWING) SCHEDULED FOR CONSTRUCTION 11/12/2015