



UNIVERSITY OF SOUTH CAROLINA

AMENDMENT NO.1 TO SOLICITATION

TO: ALL VENDORS

FROM: Michelle Robinson, CPPB, Procurement Manager

SUBJECT: SOLICITATION NUMBER: USC-BVB-2870-MR
Recycling of Surplus Scrap Electronics for the University of South Carolina

DATE: November 9, 2015

This Amendment No.1 modifies the Invitation for Bid only in the manner and to the extent as stated herein.

Vendor Questions and Answers

Change to Section III. Scope of Work/Specifications

Add: 1.) Contractor will be responsible for the pick-up of surplus property from all of the University of South Carolina's campuses: USC-Aiken, USC-Beaufort, USC-Upstate, USC-Lancaster, USC-Salkehatchie, USC-Sumter, and USC-Union on an "As-needed" basis

BIDDER SHALL ACKNOWLEDGE RECEIPT OF AMENDMENT NO.1 IN THE SPACE PROVIDED BELOW AND RETURN IT WITH THEIR BID RESPONSE. FAILURE TO DO SO MAY SUBJECT BID TO REJECTION.

Authorized Signature

Name of Offeror

Date

The following Questions were received from Vendor A

Question # 1

Are the Certifications required (R2, E-Steward, etc)?

Answer

Yes.

Question #2

What models or type of equipment are normally disposed of?

Answer

E-scrap: CPU's, Monitors (crt and flat panel), TV's, Printers, Projectors, copiers, keyboards, mice, batteries, and miscellaneous small electronics. (See attachment).

Questions #3

What are the upcoming expected quantities each type or model?

Answer

We have no way of knowing what the quantities will be. We palletize the items as they come in. Once 24 pallets have been filled, the contractor will be contacted for a pick up.

Question #4

What was the last awarded bid amount?

Answer

\$.05 per pound

The following Questions were received from Vendor B

Question #1

On page 16 D. Certifications. Do vendors need to have all 3 certifications? E-Stewart and R2 are basically the same certification by two different companies?

Answer

It is strongly preferred that the contractor possess all 3 certifications; however either E-Steward or R2 along with ISO 14001 will suffice.

Question #2

Also I know the University has many locations. Do we need to pick up at all of them and will they all have 24 pallets before they call for a pick up?

Answer

Please see Page one of amendment – Change to Section III. Scope of Work/Specifications. The regional pick-ups will be minimal, no more than 10 pallets at a time.

The following Questions were received from Vendor C

Question #1

Who was the previous contractor?

Answer

Diversified Recycling, LLC

Question #2

What was the previous pricing structure?

Answer

\$.05 per pound.

Question #3

Why is the contract being put out for proposals?

Answer

Previous contractor was unable to fulfill the contractual requirements of the solicitation.

Question #4

What is the typical load breakdown in regards to quantities and types of materials?

Answer

See attachments.

Question #5

Are you able to provide a few bill of ladings from previous loads?

Answer: See attachment

Question #6

Are both E-Stewards and R2 certifications required or does either or work? They achieve the same goal, which is promoting responsible recycling.

Answer

It is strongly preferred that the contractor possess all 3 certifications; however either E-Steward or R2 along with ISO 14001 will suffice.

The following Question were received from Vendor D

Question: Do you have any history on what equipment, weight, model makes up the 24 pallets of e-waste you will be producing each month? Is it functioning equipment?

Answer: See attachment. No, this is not functioning equipment.

Attachments USC-BVB-2870-MR

Return/Certificate of Recycling

Page 1/1
 Document # 83606
 Date 7/8/2013



CRS Holding Of America, LLC

4410 E Adamo Dr
 Suite 106
 Tampa FL 33609
 PH# (813) 621-2319
 Fax# (813) 626-1248

Bill To: University of South Carolina
 925 Gadsden St.
 Columbia SC 29208

Service Location: University of South Carolina
 925 Gadsden St.
 Columbia SC 29208

| Contract # | BOL # | Weight Ticket # | Purchase Order No. | Payment Terms | Service Date | Due Date |
|---------------------------|----------------|-------------------|--------------------|---------------|--------------|----------|
| | | 55877520/55877538 | | | 6/19/2013 | 7/8/2013 |
| Description | Billable Units | UOM | Count | Weight | Rate | Amount |
| PCs Complete/intact | 4,054 | LB | 209 | 4054 | | |
| Complete Laptops/intact | 229 | LB | 31 | 229 | | |
| Incomplete Laptops/Broken | 23 | LB | 4 | 23 | | |
| Servers | 255 | LB | 6 | 255 | | |
| All in Ones | 319 | LB | 9 | 319 | | |
| CRT Monitors - Intact | 2,628 | LB | 72 | 2628 | | |
| LCD Monitors | 1,501 | LB | 77 | 1501 | | |
| CRT TVs - Intact | 5,656 | LB | 54 | 5656 | | |
| Miscellaneous Items | 6,061 | LB | 0 | 6061 | | |
| Hard Drives | 274 | LB | 250 | 274 | | |

Credit Balance

TOTAL WEIGHT: 21000 lb

THIS IS NOT A BILL PLEASE DO NOT PAY

Quality Operations
 Creative Recycling certifies that the above listed material has been processed in our R2/R10S ISO 14001 ISO 9001, OHSAS 1800 and eStewards certified facility in accordance with all Federal, State and local law regulations. This document serves as the Certificate of Media Destruction and/or Sanitization verifying that all media containing devices from the material included in this inventory were destroyed or sanitized in accordance with NIST 800-88 standards.



University of South Carolina
 [REDACTED]
 [REDACTED]
 [REDACTED]
 [REDACTED]

Bill To: University of South Carolina
 925 Gadsden St.
 Columbia SC 29208

Service Location: University of South Carolina
 925 Gadsden St.
 Columbia SC 29208

| Contract | BOI | Weight | Units | UOM | Count/Weight | Rate | Amount |
|---------------------------|----------------|------------------|--------------|------------|--------------|-----------|----------|
| | | 55045900/5587515 | | | | 6/19/2013 | 7/8/2013 |
| Description | Billable Units | UOM | Count/Weight | Rate | Amount | | |
| PCs Complete/Intact | 2,037 | LB | 105/2037 | [REDACTED] | [REDACTED] | | |
| Complete Laptops/Intact | 148 | LB | 20/148 | [REDACTED] | [REDACTED] | | |
| Incomplete Laptops/Broken | 23 | LB | 4/23 | [REDACTED] | [REDACTED] | | |
| All in Ones | 227 | LB | 5/227 | [REDACTED] | [REDACTED] | | |
| CRT Monitors - Intact | 1,131 | LB | 31/1131 | [REDACTED] | [REDACTED] | | |
| LCD Monitors | 955 | LB | 49/955 | [REDACTED] | [REDACTED] | | |
| CRT TVs - Intact | 4,565 | LB | 42/4565 | [REDACTED] | [REDACTED] | | |
| Miscellaneous Items | 9,197 | LB | 0/9197 | [REDACTED] | [REDACTED] | | |
| Hard Drives | 138 | LB | 125/138 | [REDACTED] | [REDACTED] | | |

TOTAL WEIGHT: 18420 lb

Credit Balance

THIS IS NOT A BILL PLEASE DO NOT PAY

[REDACTED SIGNATURE]

Facility Operations
 Creative Recycling certifies that the material has been processed in accordance with all Federal, State and local regulations. This document serves as the Certificate of Media Destruction and is required for all electronic waste. All remaining devices from the material included in this inventory were destroyed or salvaged in accordance with the applicable standards.

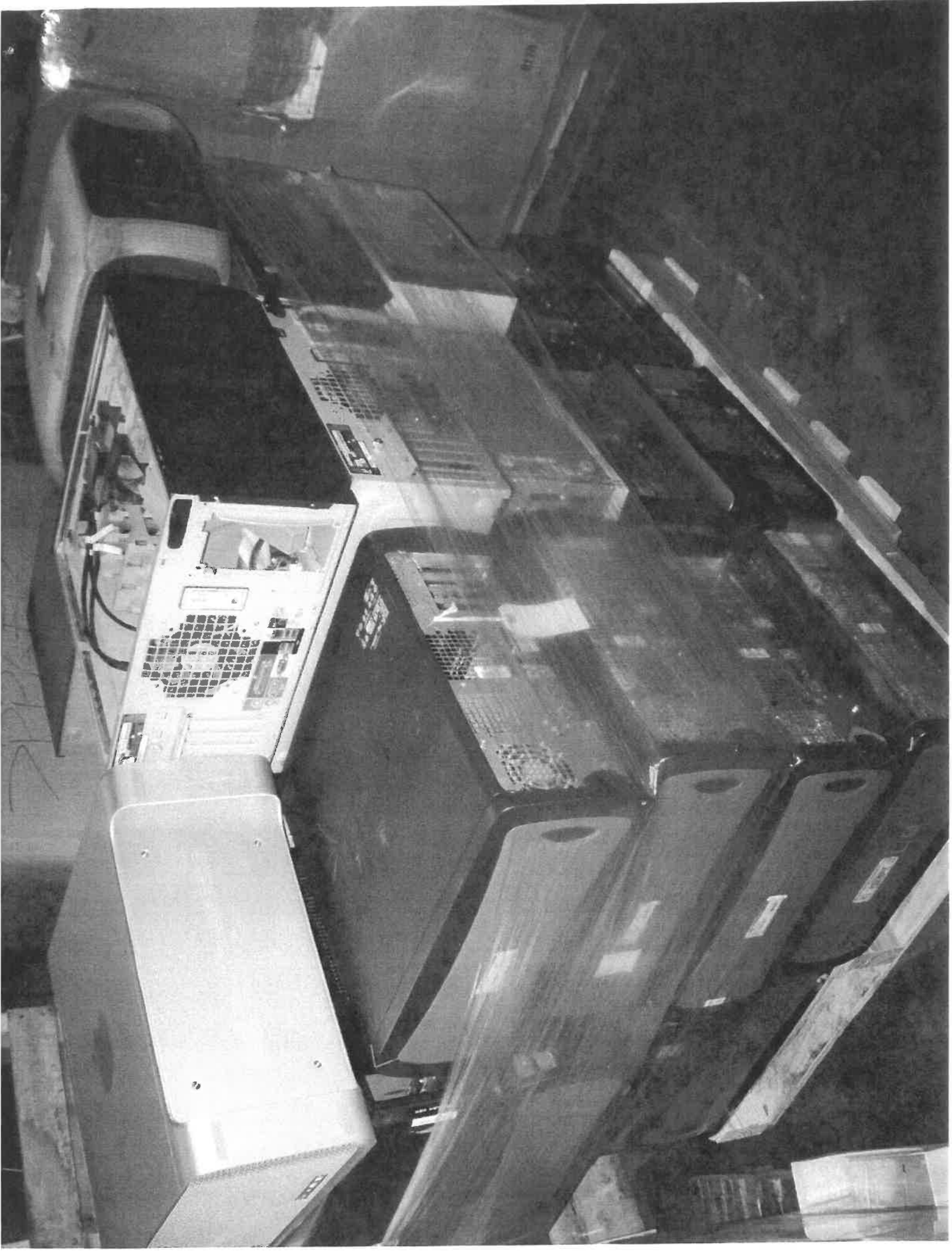





THIS CARTON CONTAINS:
ESTE CARTON CONTIENE:
POLYPORT FPP-10084-31 BLACK
B303973
1012756 CT
1600 726
018

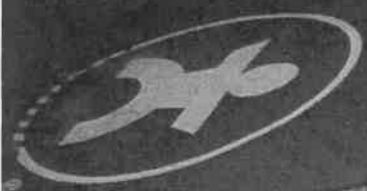

ulman

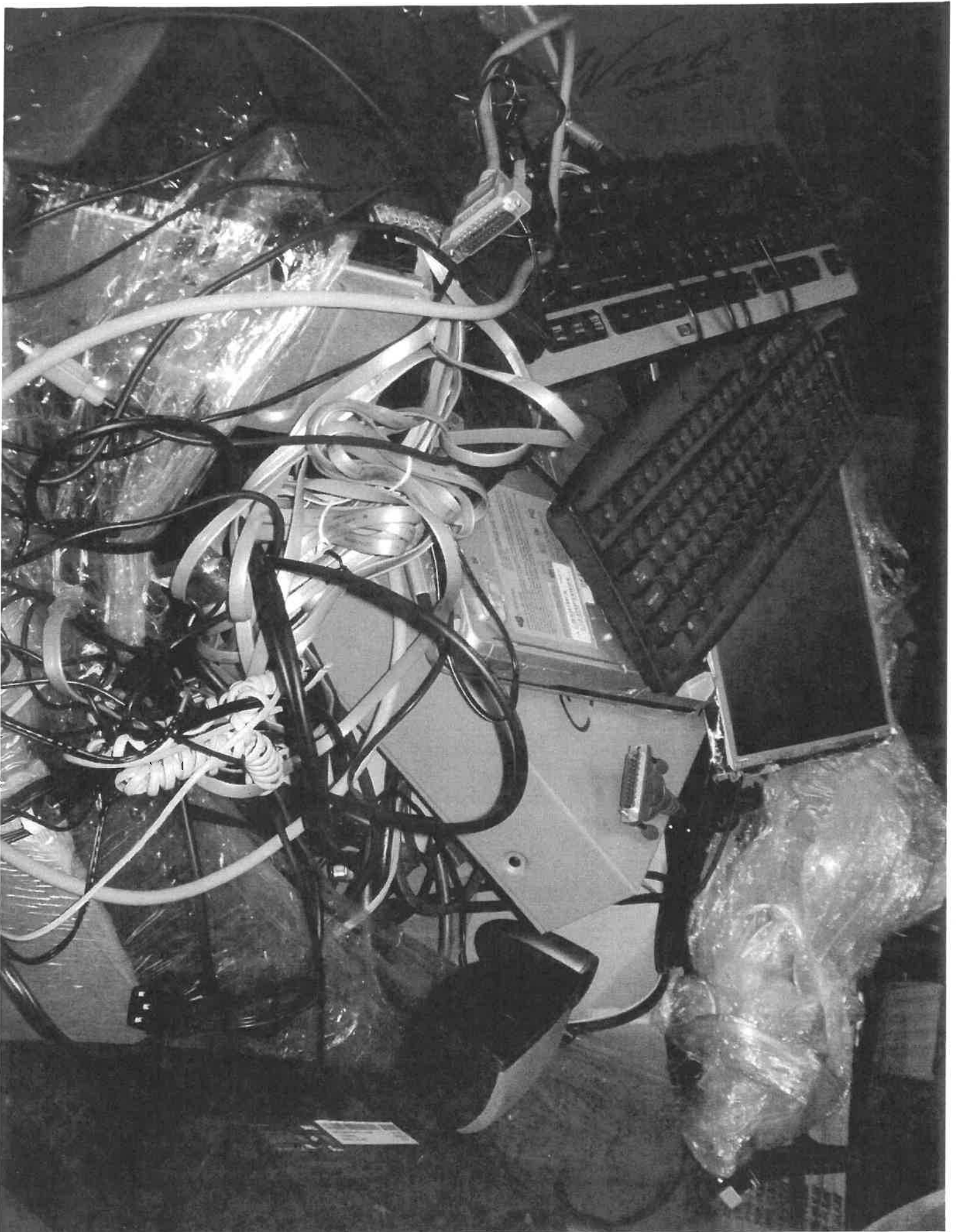

The Dow Chemical Company
Midland, Michigan 48674 U.S.A.
Dow Chemicals Limited
London, England



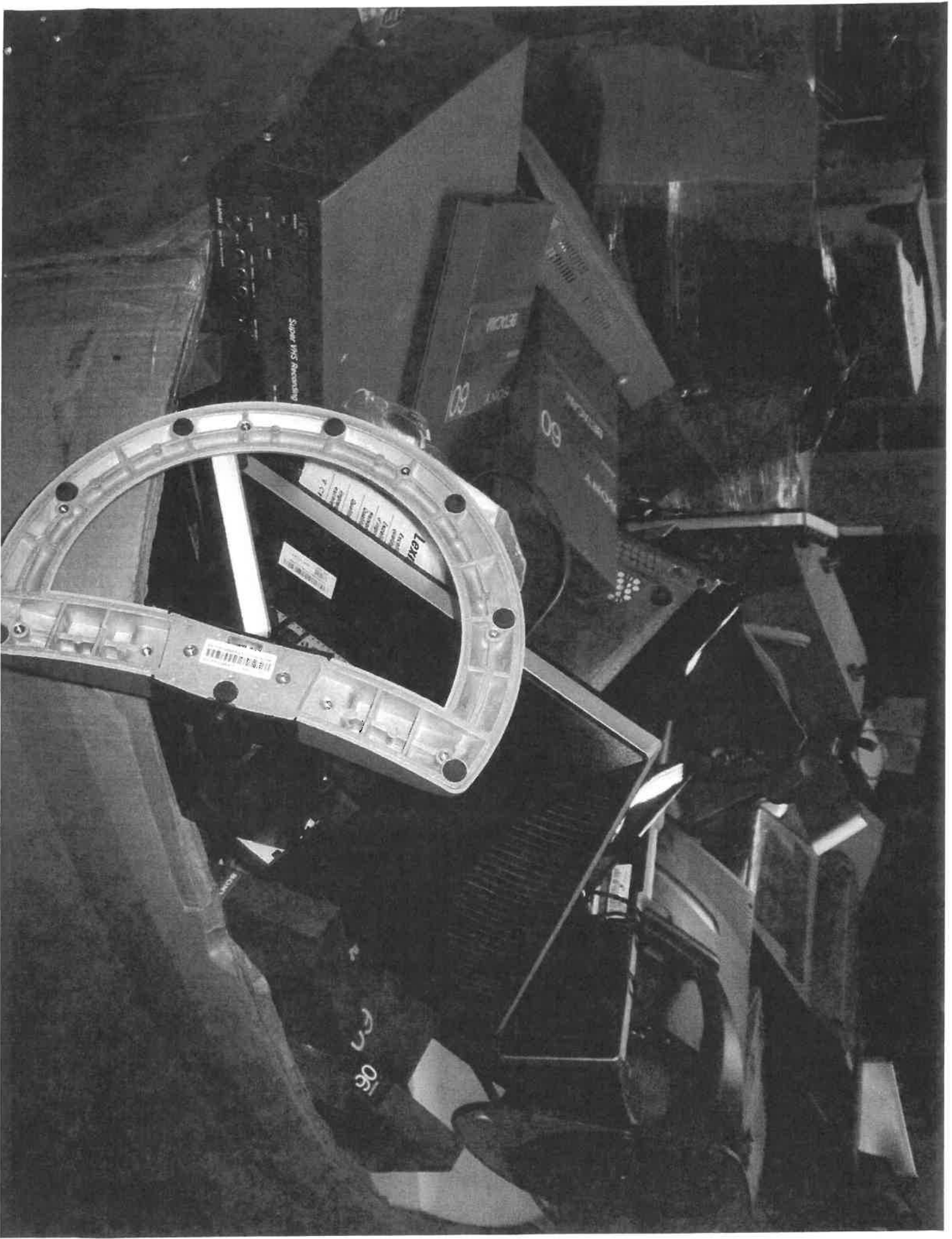

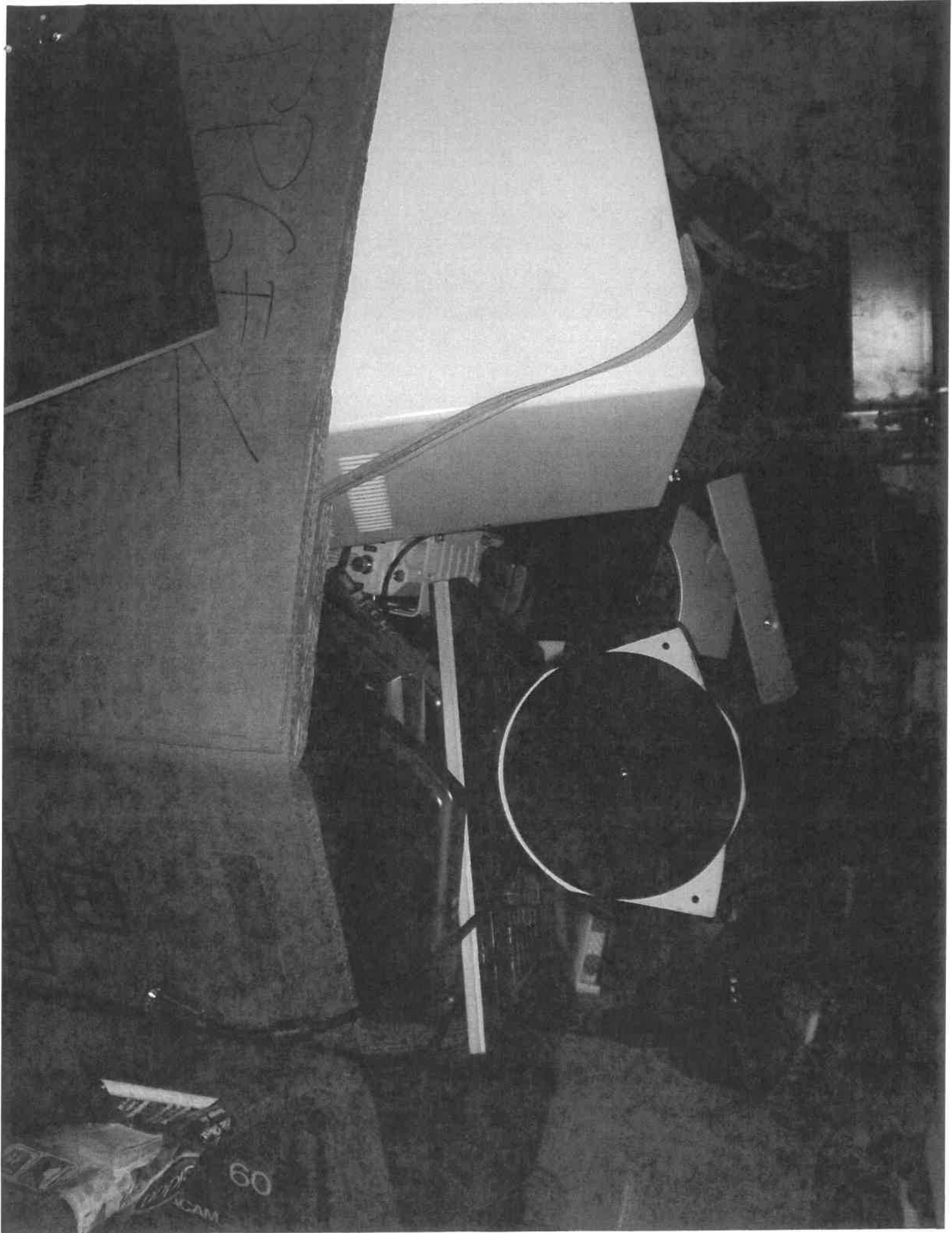

Handwritten markings on a wall or surface, including the letters "D", "C", and "H" arranged vertically, with a horizontal line below them.

60
ACAM