

USC - AIKEN CONVOCATION CENTER

BUILDING ENVELOPE REPAIRS

FP00000303

2049 CHAMPION WAY, GRANITEVILLE, SC 29829



GIS MAP
N.T.S.

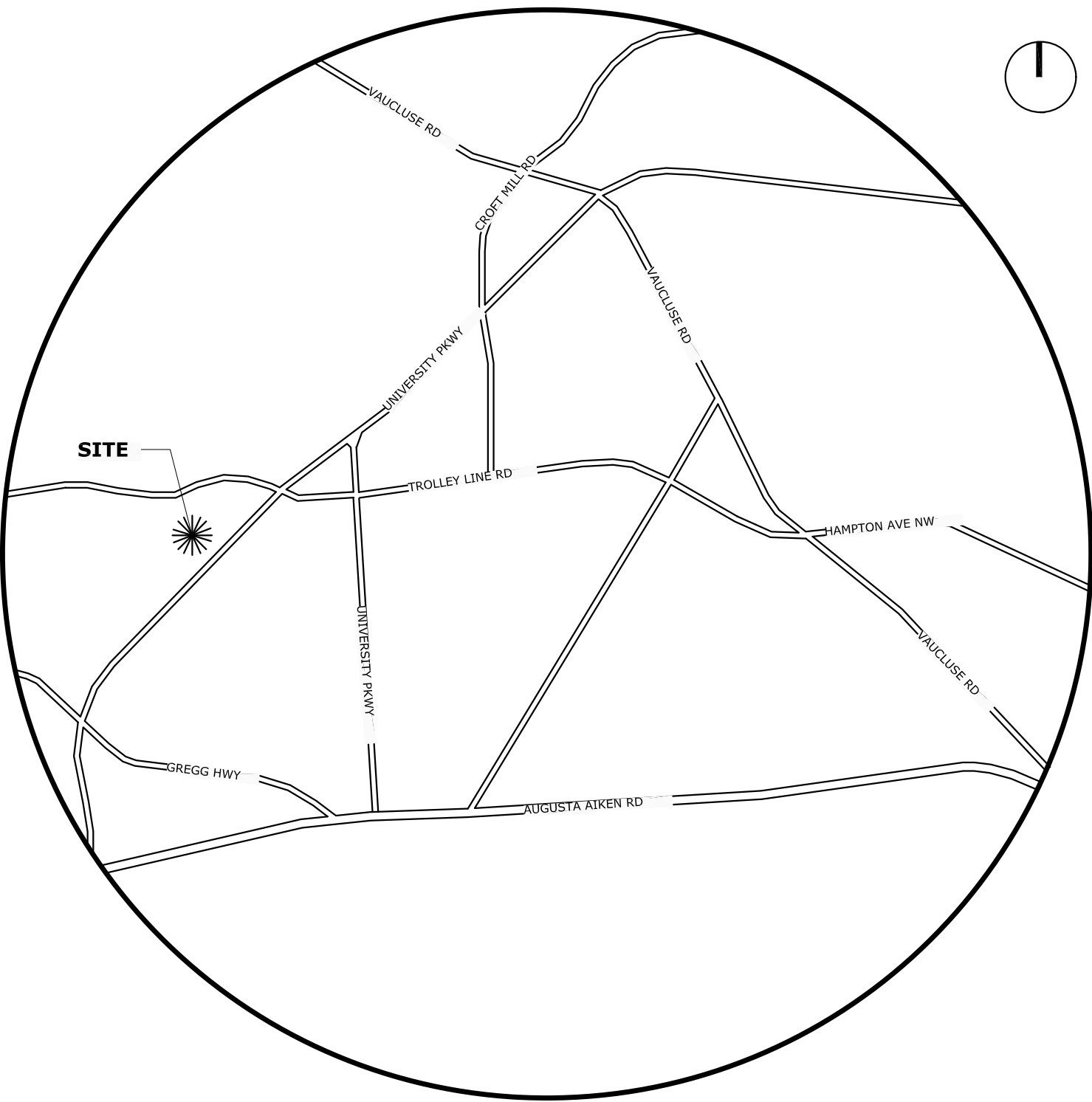

2 LOCATION MAP
N.T.S.

INDEX OF DRAWINGS

G0.1	INDEX
G0.2	ROOF PLAN - REFERENCE
A1.0	DETAILS
A1.1	SECTIONS
A1.2	SECTIONS AND DETAILS
A1.3	DETAILS

APPLICABLE CODE W/ SOUTH CAROLINA MODIFICATIONS

IBC	2015	INTERNATIONAL BUILDING CODE
IEBC	2015	INTERNATIONAL EXISTING BUILDING CODE
IECC	2009	INTERNATIONAL ENERGY CONSERVATION CODE
IFC	2015	INTERNATIONAL FIRE CODE
IFGC	2015	INTERNATIONAL FUEL GAS CODE
IMC	2015	INTERNATIONAL MECHANICAL CODE
IPC	2015	INTERNATIONAL PLUMBING CODE
NFPA 70	2014	NATIONAL ELECTRIC CODE (NEC) (PER 120-3-3) (PER DCA)

ARCHITECT: **ROBERT L. MAULDIN, NCARB, AIA**



2KM ARCHITECTS, INC.
529 GREENE ST.
PH. 706.736.3333
FX. 706.736.7100
EMAIL: mail@2kmarchitects.com

GENERAL LEGEND

1 DRAWING TITLE SCALE:	1 DETAIL SYMBOL DETAIL NUMBER CROSS REFERENCE SHT #
1 A1.1 EXTERIOR ELEVATION SYMBOL DETAIL NUMBER CROSS REFERENCE SHT #	9'-0" A.F.F. ELEVATION MARKER
X INTERIOR ELEVATION SYMBOL DETAIL NUMBER CROSS REFERENCE SHT #	STORAGE 2104A ROOM NAME ROOM NUMBER
1 SECTION SYMBOL DETAIL NUMBER CROSS REFERENCE SHT #	109 DOOR NUMBER
	X WINDOW TYPE

ABBREVIATIONS

A	AMPERAGE	EXT.	EXTERIOR	O.C.	ON CENTER	T/	TOP
A/C	AIR CONDITIONER	F.D.	FLOOR DRAIN	O.D.	OUTSIDE DIAMETER	T/F	TOP OF FOOTING
A.F.F.	ABOVE FINISH FLOOR	FEC.	FIRE EXTINGUISHER CABINET	O.H.	OVERHEAD	THOLD.	THRESHOLD
ALT.	ALTERNATE	P	FINISH FLOOR LEVEL	P	POLE	T/J	TOP OF JOIST
AL.	ALUMINUM	PCPL	FINISH	PCPL	PORTLAND CEMENT PLASTER	TRANSL.	TRANSLUCENT
@	AT	PL.	FLOOR	PL.	PLATE	TYP.	TYPICAL
ATC	ACOUSTICAL TILE CEILING	PLAM	FOOT	PLAM	PLASTIC LAMINATE	U.N.O.	UNLESS NOTED OTHERWISE
AWG.A.	AVERAGE WIRE GAUGE	PLYWD.	F.V.	PLYWD.	PLYWOOD	VCT	VINYL COMPOSITION TILE
BD.	BOARD	P.T.	G.	P.T.	PRESSURE TREATED	W/	WITH
BOT.,B/	BOTTOM	PVC.	GA.	PVC.	POLY VINYL CHLORIDE	W/O	WITHOUT
BRG.	BEARING	Q.T.	G.C.	Q.T.	QUARRY TILE	WD.	WOOD
BTUH	BRITISH THERMAL UNIT/HOUR	R.	GPDW	R.	RADIUS	WM	WATER METER
B.W.	BOTH WAYS	R.C.P.	GPM	R.C.P.	REINFORCED CONCRETE PIPE	W/P	WATERPROOF
CARP.	CARPET	R.D.	H/C	R.D.	ROOF DRAIN	WV	WATER VALVE
CFM	CUBIC FEET PER MINUTE	RDL.	H.M.	RDL.	ROOF DRAIN LINE	W.W.F.	WELDED WIRE FABRIC
CJ.	CONSTRUCTION JOINT	REF.	H.P.	REF.	REFERENCE		
C	CENTER LINE	REINF.	HVAC	REINF.	REINFORCING		
CL	CLEARANCE	RPM	I.D.	RPM	REVOLUTIONS PER MINUTE		
CONT.	CONTINUOUS	S.A.T	INSUL.	S.A.T	SUSPENDED ACOUSTICAL		
C.T.	CERAMIC TILE		INT.		CEILING		
DIA.	DIAMETER		IN.W.C.	S.C.	SOLID CORE		
DN	DOWN		JT.	S.H.	SPRINKLER HEAD		
DTL.	DETAIL		LGMF	SHT.	SHEET		
E.C.	ELECTRICAL CONDUIT			SIM.	SIMILAR		
E.F.	EXHAUST FAN	MAX		S.P.	STATIC PRESSURE		
EPT.	ENAMEL PAINT	M.O.		S.S.	STAINLESS STEEL		
E.W.	EACH WAY	M/R		STD.	STANDARD		
E.S.	EACH SIDE	MTL.		STL.	STEEL		
EW.C.	ELECTRIC WATER COOLER	NEC		STR.	STRUCTURAL		
EXP.	EXPANSION	O.A.		TEMP.	TEMPERED		



This document is the property of 2KM Architects, Inc. The unauthorized reproduction, copying, or alteration of this document is strictly prohibited and any infringement thereupon may be subject to legal action. Copyright © 2019, 2KM Architects, Inc.

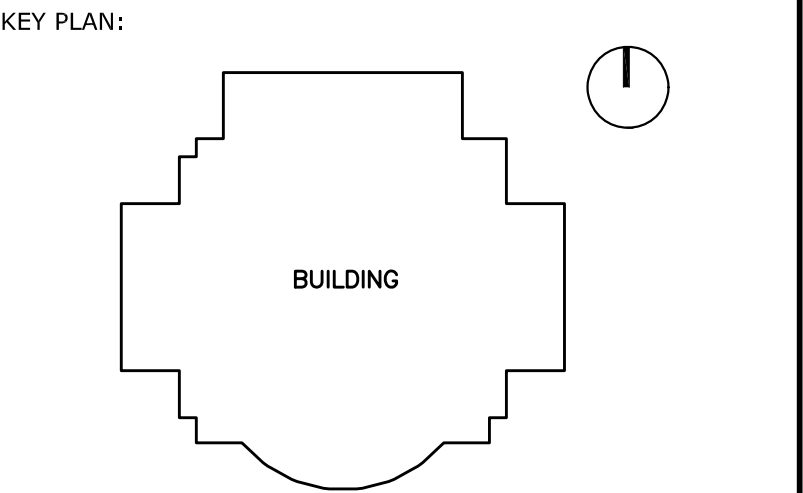

REVISIONS:		
No.	Date	Description

USC-AIKEN CONVOCATION CENTER BUILDING ENVELOPE REPAIRS

FOR
USC AIKEN - FP00000303

2049 CHAMPION WAY, GRANITEVILLE, SC

DRAWING TITLE		
INDEX		
PROJECT NO.	19-16.02	DRAWING NO.
DATE	12/10/2019	G0.1
DRAWN BY	JF	
PAPER	24"x36"	
ISSUE	CD	

Z:\ACTIVE_PROJECTS\2019_PROJECTS\19-16 USC-AIKEN\19-16.02 USC-AI CONVOCATION WATER INTRUSION\DRAWINGS\CD CONSTRUCTION DOCUMENTS\W.L.P.CAD (2KM DRAWINGS HERE)\2019-10-14\19-16.02.DWG

PRINTED: 12/16/2019 8:11:45 AM

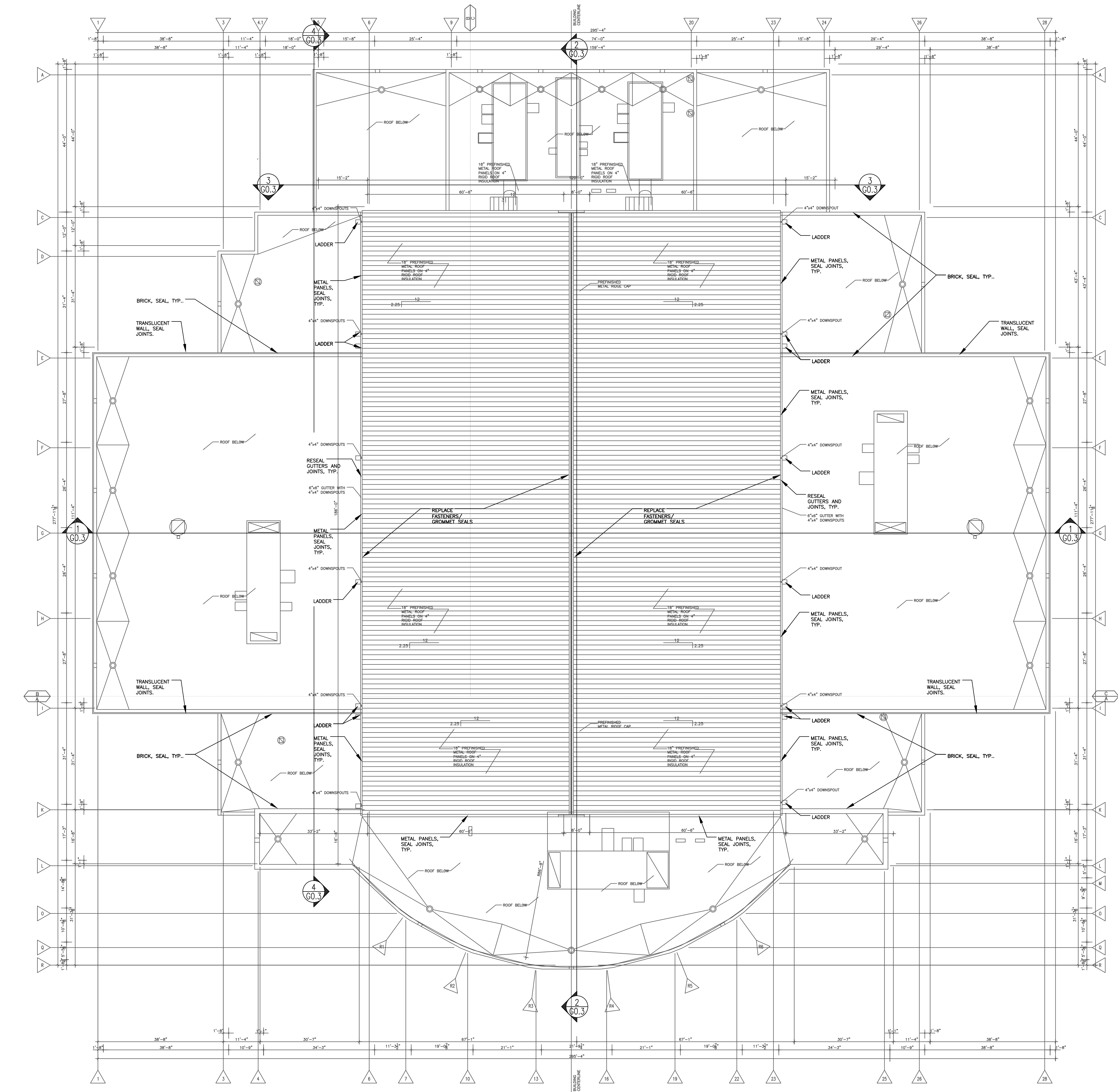

1 ROOF PLAN
SCALE: 1/16" = 1'-0"

GENERAL NOTES

1. CONTRACTOR SHALL VISIT SITE PRIOR TO BIDDING TO REVIEW EXISTING CONDITIONS. BIDS SHALL REFLECT ALL COSTS AFFECTING THE SCOPE-OF-WORK, EXISTING CONDITIONS AND SITE ACCESS LIMITATIONS.
2. ALL PENETRATIONS OF EXISTING ROOF SHALL BE PROTECTED WITH TEMPORARY WATERPROOF COVERINGS AND CLOSURES AT ALL TIMES. DAMAGE TO THE BUILDING AS A RESULT OF UNPROTECTED PENETRATIONS OR DAMAGE DURING CONSTRUCTION SHALL BE THE RESPONSIBILITY OF THE CONTRACTOR, CORRECTED AND IMMEDIATELY MADE WATERTIGHT, WITHIN 8 HOURS.
3. EXISTING CONCRETE DECKING SHALL REMAIN IN PLACE. IN AREAS OF EXCESS DAMAGE, CONTRACTOR SHALL PATCH AND REPAIR EXISTING DECKING WITH 16 GA. GALV. METAL SHEET TO FOR SUITABLE SUBSTRATE FOR NEW ROOF AND INSULATION MATERIALS.



This document is the property of 2KM Architects, Inc. The unauthorized reproduction, copying, or alteration of this document is strictly prohibited and any infringement thereupon may be subject to legal action.
Copyright © 2019, 2KM Architects, Inc.

KEY PLAN:

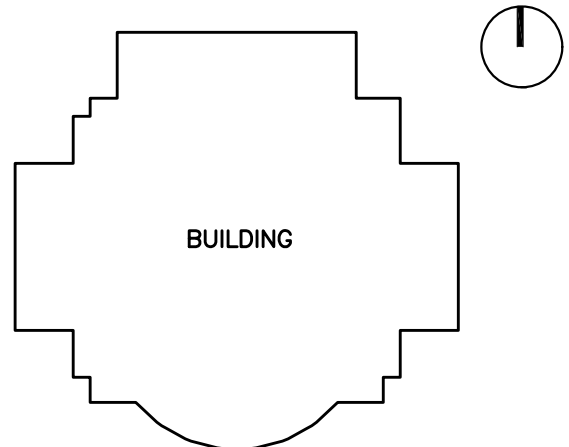

REVISIONS:		
No.	Date	Description

USC-AIKEN
CONVOCATION
CENTER BUILDING
ENVELOPE REPAIRS

FOR
USC AIKEN - FP00000303

2049 CHAMPION WAY, GRANITEVILLE, SC

DRAWING TITLE

ROOF PLAN -
REFERENCE

PROJECT NO.	19-16.02	DRAWING NO.	GO.2
DATE	12/10/2019		
DRAWN BY	JF		
PAPER	24"x36"		
ISSUE	CD		

Z:\ACTIVE_PROJECTS\2019_PROJECTS\19-16 USC AIKEN\19-16 USC-AI CONVOCAION WATER INTRUSION\DRAWINGS\CD CONSTRUCTION DOCUMENTS\WLP\CAD (24K) DRAWINGS (HERE) 2019-10-10-14:19:16.02.DWG
PRINTED: 12/16/2019 8:11:12 AM

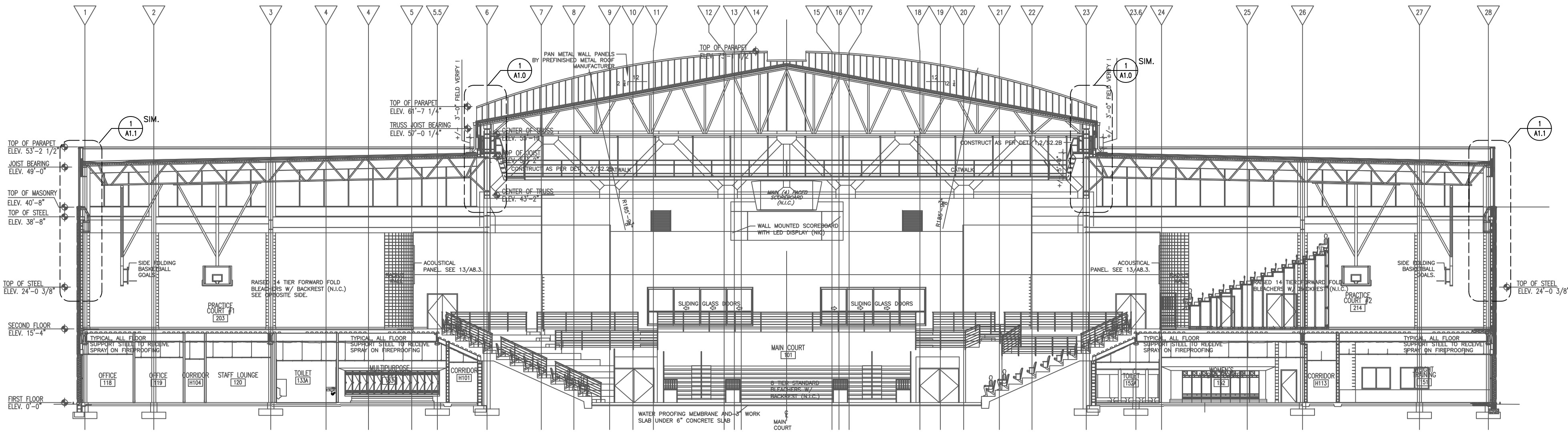

1 BUILDING SECTION
SCALE: 1/16" = 1'-0"

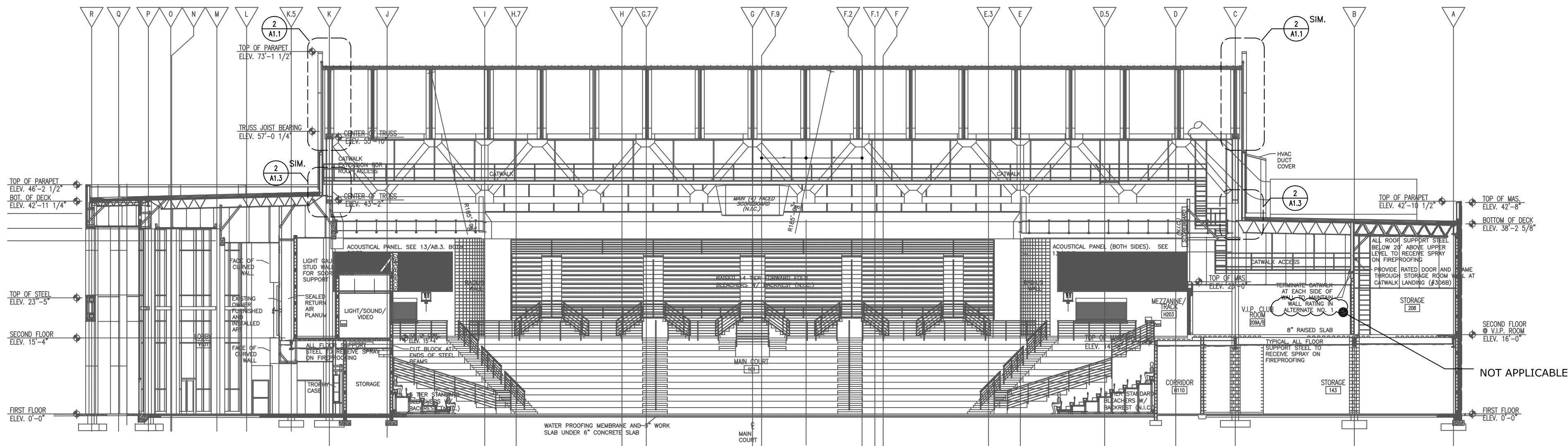

2 BUILDING SECTION
SCALE: 1/16" = 1'-0"

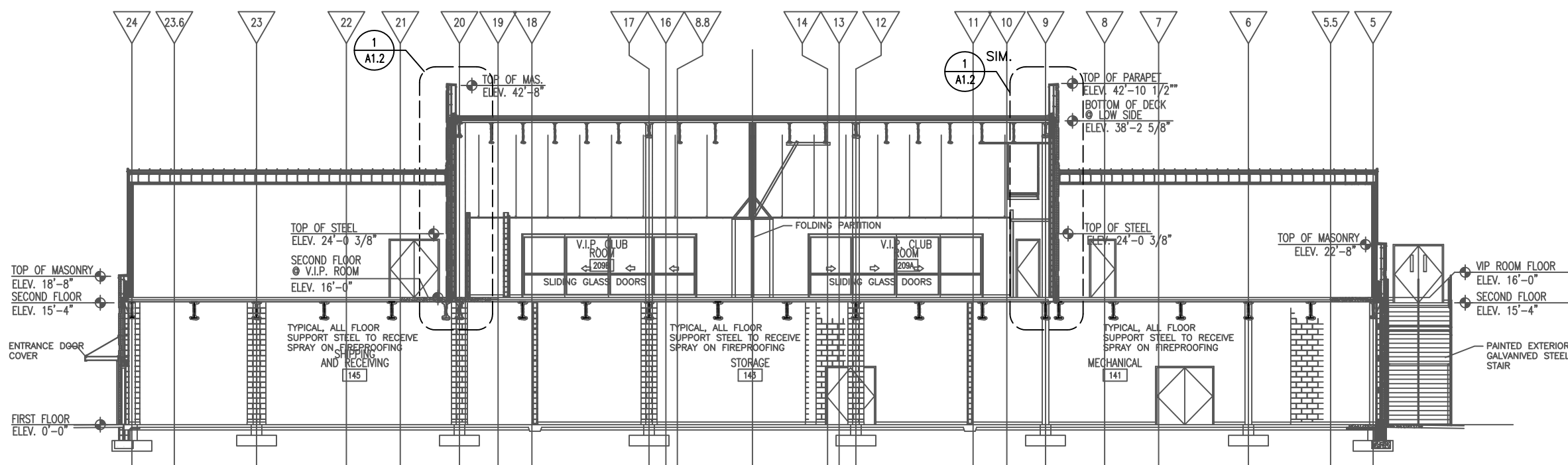

3 BUILDING SECTION
SCALE: 1/16" = 1'-0"

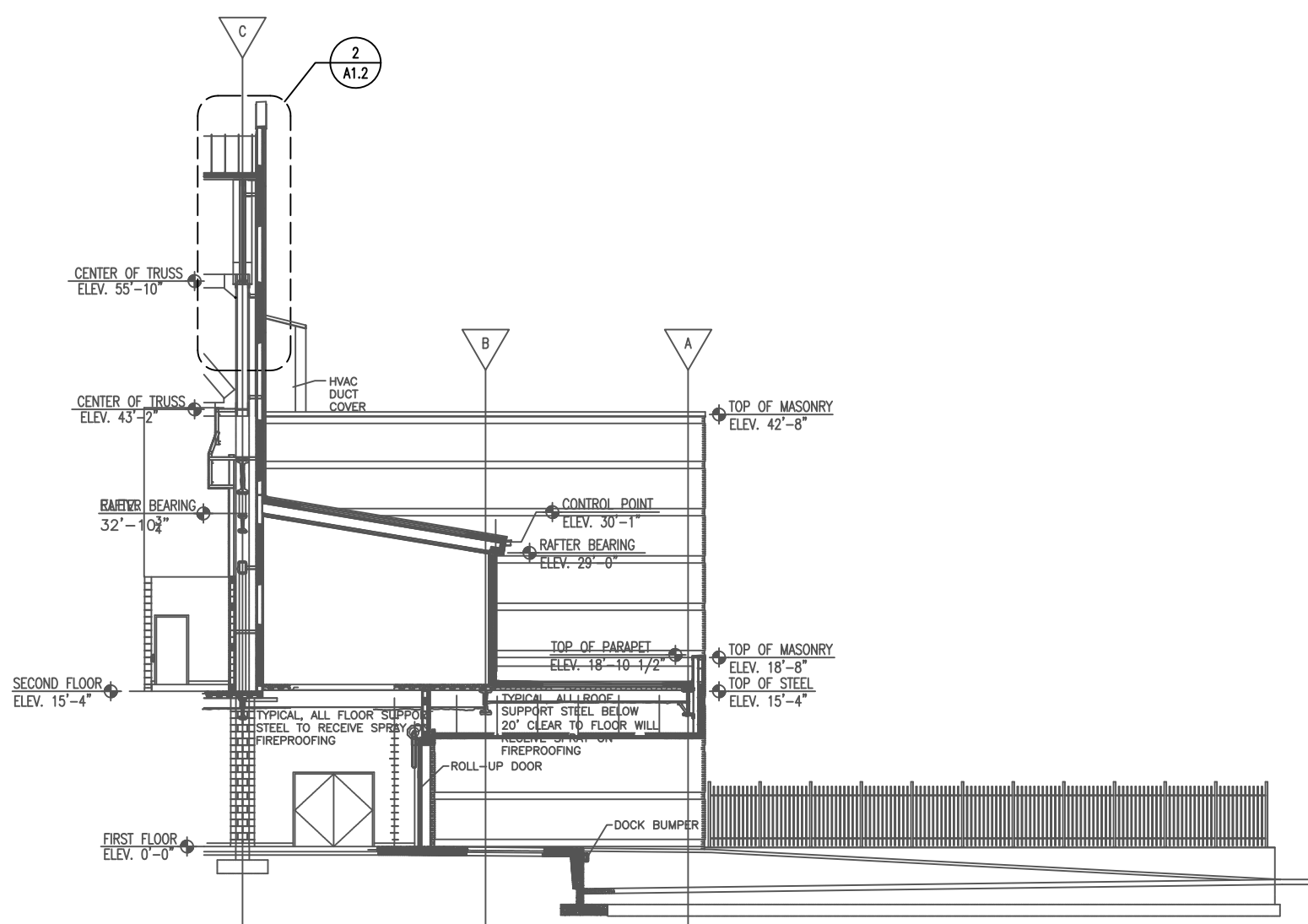

4 BUILDING SECTION
SCALE: 1/16" = 1'-0"

GENERAL NOTES

1. CONTRACTOR SHALL VISIT SITE PRIOR TO BIDDING TO REVIEW EXISTING CONDITIONS. BIDS SHALL REFLECT ALL COSTS AFFECTING THE SCOPE-OF-WORK, EXISTING CONDITIONS AND SITE ACCESS LIMITATIONS.
2. ALL PENETRATIONS OF EXISTING ROOF SHALL BE PROTECTED WITH TEMPORARY WATERPROOF COVERINGS AND CLOSURES AT ALL TIMES. DAMAGE TO THE BUILDING AS A RESULT OF UNPROTECTED PENETRATIONS OR DAMAGE DURING CONSTRUCTION SHALL BE THE RESPONSIBILITY OF THE CONTRACTOR, CORRECTED AND IMMEDIATELY MADE WATERTIGHT, WITHIN 8 HOURS.
3. EXISTING CONCRETE DECKING SHALL REMAIN IN PLACE. IN AREAS OF EXCESS DAMAGE, CONTRACTOR SHALL PATCH AND REPAIR EXISTING DECKING WITH 16 GA. GALV. METAL SHEET TO FOR SUITABLE SUBSTRATE FOR NEW ROOF AND INSULATION MATERIALS.



This document is the property of 2KM Architects, Inc. The unauthorized reproduction, copying, or otherwise use of this document is strictly prohibited and any infringement thereupon may be subject to legal action.
Copyright © 2019, 2KM Architects, Inc.

KEY PLAN:

REVISIONS:		
No.	Date	Description

USC-AIKEN
CONVOCAION
CENTER BUILDING
ENVELOPE REPAIRS

FOR
USC AIKEN - FP00000303

2049 CHAMPION WAY, GRANITEVILLE, SC

DRAWING TITLE

SECTIONS -
REFERENCE

PROJECT NO.	19-16.02	DRAWING NO.	G0.3
DATE	12/10/2019		
DRAWN BY	JF		
PAPER	24"x36"		
ISSUE	CD		

Z:\ACTIVE_PROJECTS\2019 PROJECTS\19-16 USC-AIKEN\19-16.02 USC-AI CONVOCAION WATER INTRUSION\DRAWINGS\CD CONSTRUCTOR DOCUMENTS\W.L.P.CAD (2KM DRAWINGS HERE)\2019-10-14\19-16.02.DWG
PRINTED: 12/16/2019 9:10:14 AM

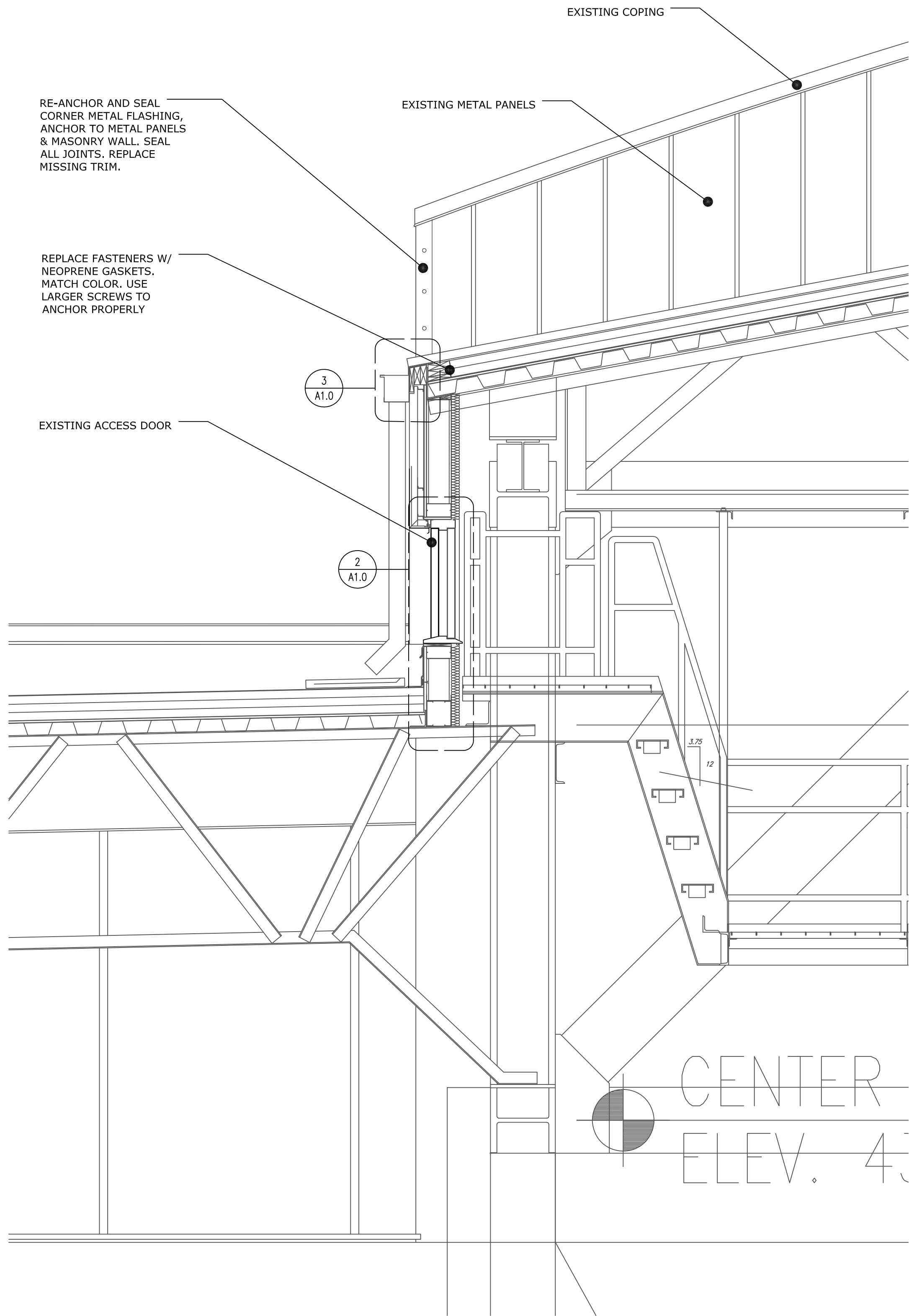

1 DETAIL
SCALE: 1" = 1'-0"

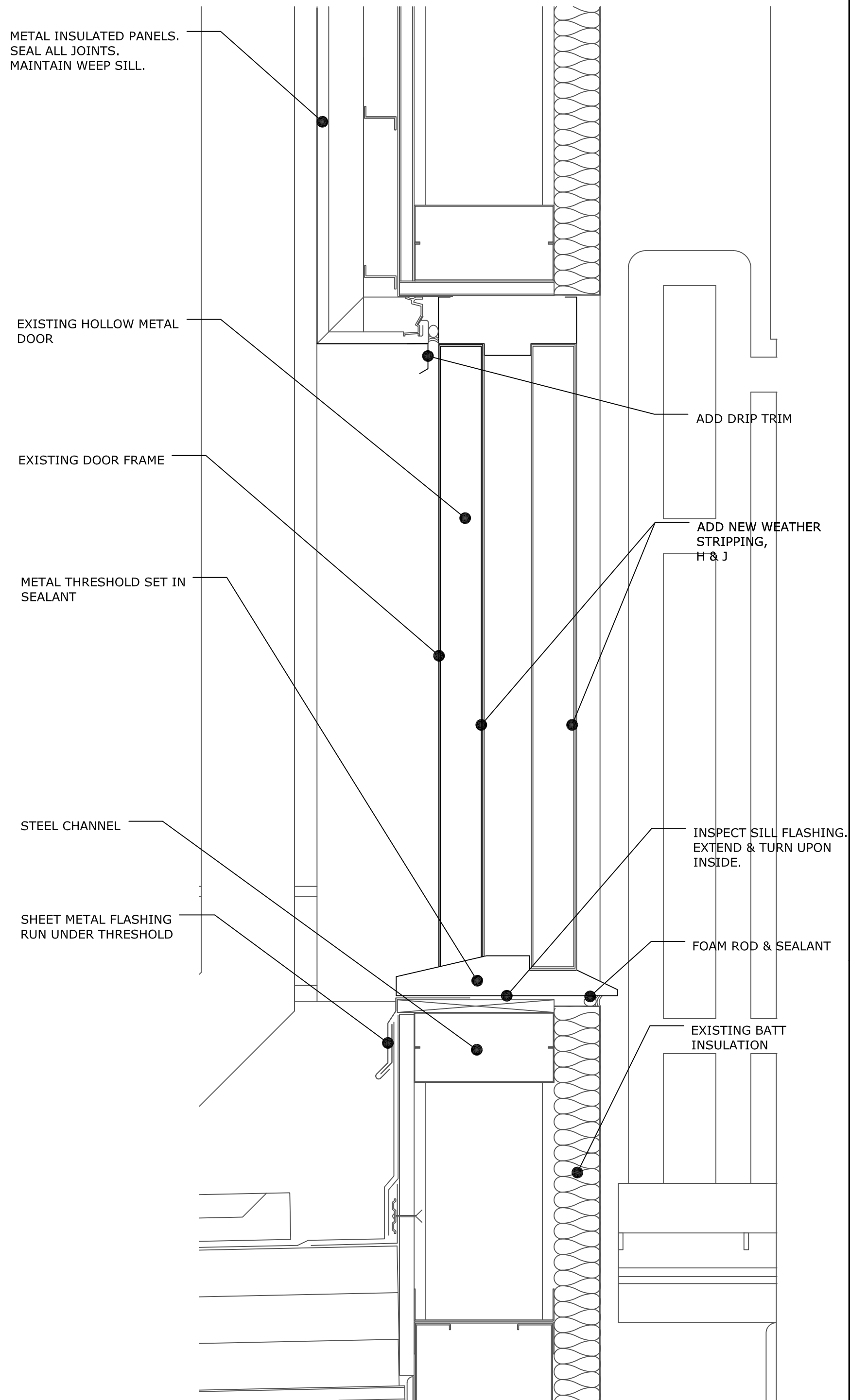

2 ENLARGED ACCESS DOOR DETAIL
SCALE: 3" = 1'-0"

GENERAL NOTES

1. CONTRACTOR SHALL VISIT SITE PRIOR TO BIDDING TO REVIEW EXISTING CONDITIONS. BIDS SHALL REFLECT ALL COSTS AFFECTING THE SCOPE-OF-WORK, EXISTING CONDITIONS AND SITE ACCESS LIMITATIONS.
2. ALL PENETRATIONS OF EXISTING ROOF SHALL BE PROTECTED WITH TEMPORARY WATERPROOF COVERINGS AND CLOSURES AT ALL TIMES. DAMAGE TO THE BUILDING AS A RESULT OF UNPROTECTED PENETRATIONS OR DAMAGE DURING CONSTRUCTION SHALL BE THE RESPONSIBILITY OF THE CONTRACTOR, CORRECTED AND IMMEDIATELY MADE WATERTIGHT, WITHIN 8 HOURS.
3. EXISTING CONCRETE DECKING SHALL REMAIN IN PLACE. IN AREAS OF EXCESS DAMAGE, CONTRACTOR SHALL PATCH AND REPAIR EXISTING DECKING WITH 16 GA. GALV. METAL SHEET TO FOR SUITABLE SUBSTRATE FOR NEW ROOF AND INSULATION MATERIALS.

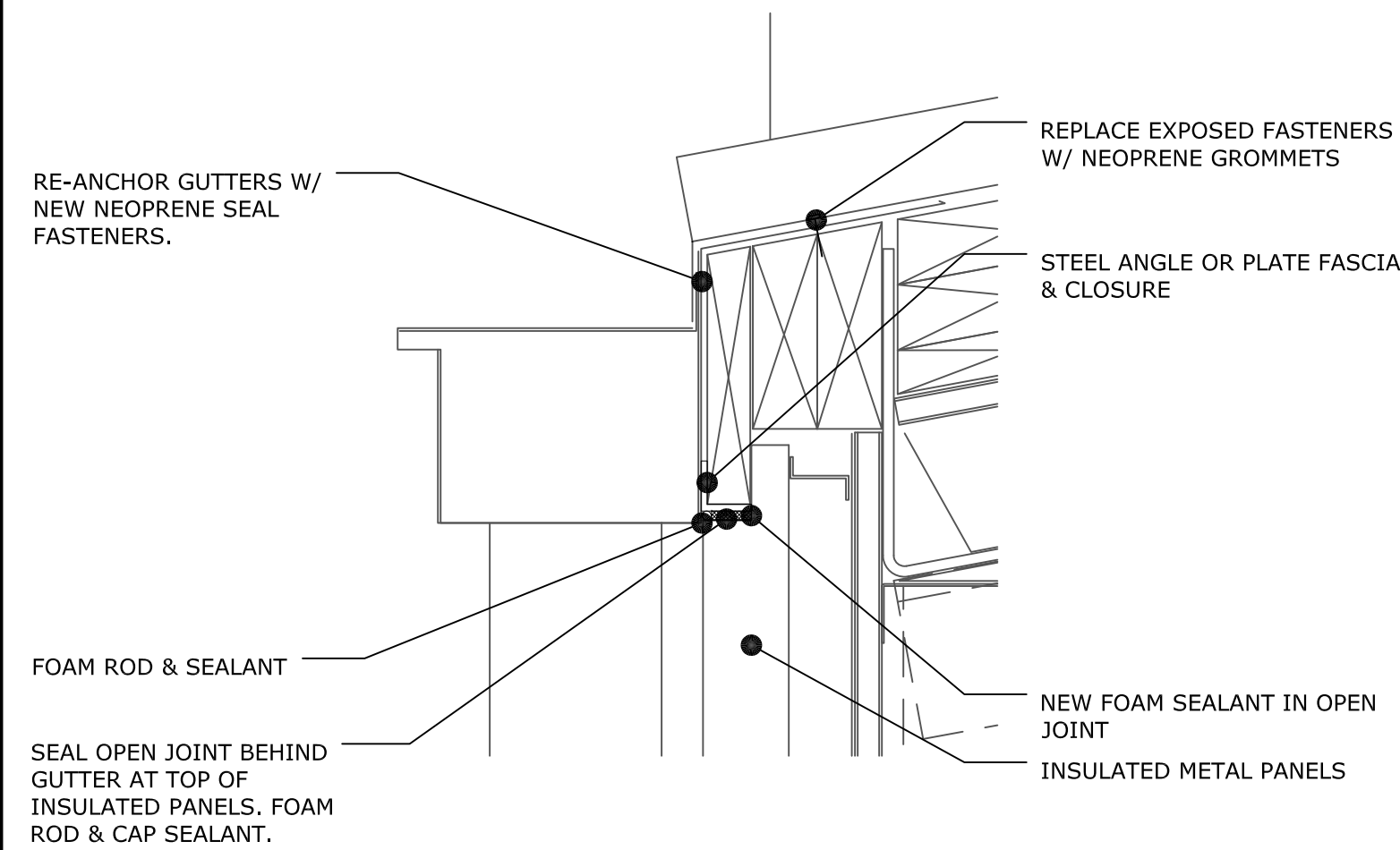

NOTE:
TOP OF METAL PANELS IS OPEN AND NOT FLASHED OR SEALED.

3 ENLARGED DETAIL
SCALE: 3" = 1'-0"



This document is the property of 2KM Architects, Inc. The unauthorized reproduction, copying, or alteration of this document is strictly prohibited and any infringement thereupon may be subject to legal action.
Copyright © 2019, 2KM Architects, Inc.

KEY PLAN:

REVISIONS:		
No.	Date	Description

USC-AIKEN CONVOCAION CENTER BUILDING ENVELOPE REPAIRS

FOR
USC AIKEN - FP00000303

2049 CHAMPION WAY, GRANITEVILLE, SC

DRAWING TITLE

DETAILS

PROJECT NO.	19-16.02
DATE	12/10/2019
DRAWN BY	JF
PAPER	24"x36"
ISSUE	CD

DRAWING NO.

A1.0

Z:\ACTIVE_PROJECTS\2019 PROJECTS\19-16 USC-AIKEN\19-16.02 USC-A CONVOCATION WATER INTRUSION\DRAWINGS\CD CONSTRUCTION DOCUMENTS\WALL.PCAD (20K DRAWINGS HERE)2019-10-14 19:16.02.DWG

PRINTED: 12/16/2019 8:09:47 AM

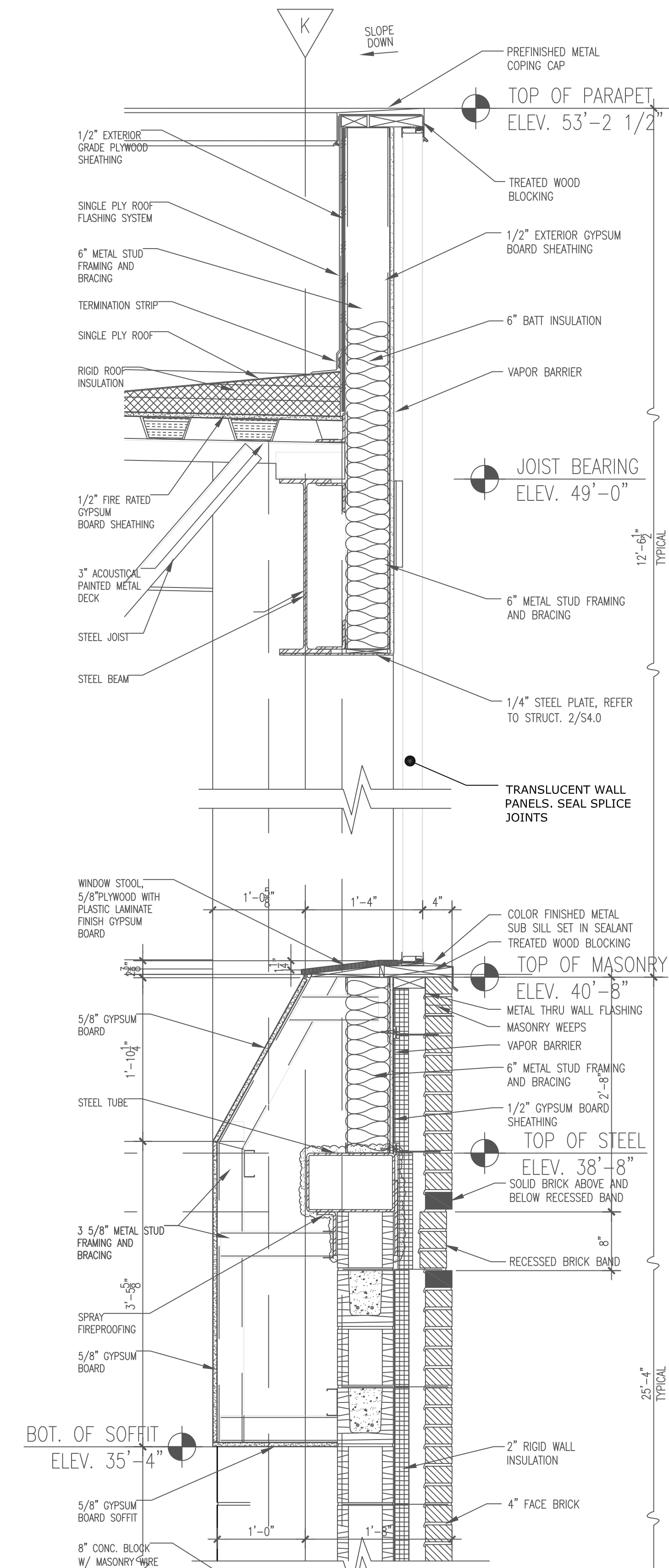

1 WALL SECTION
SCALE: 1" = 1'-0"

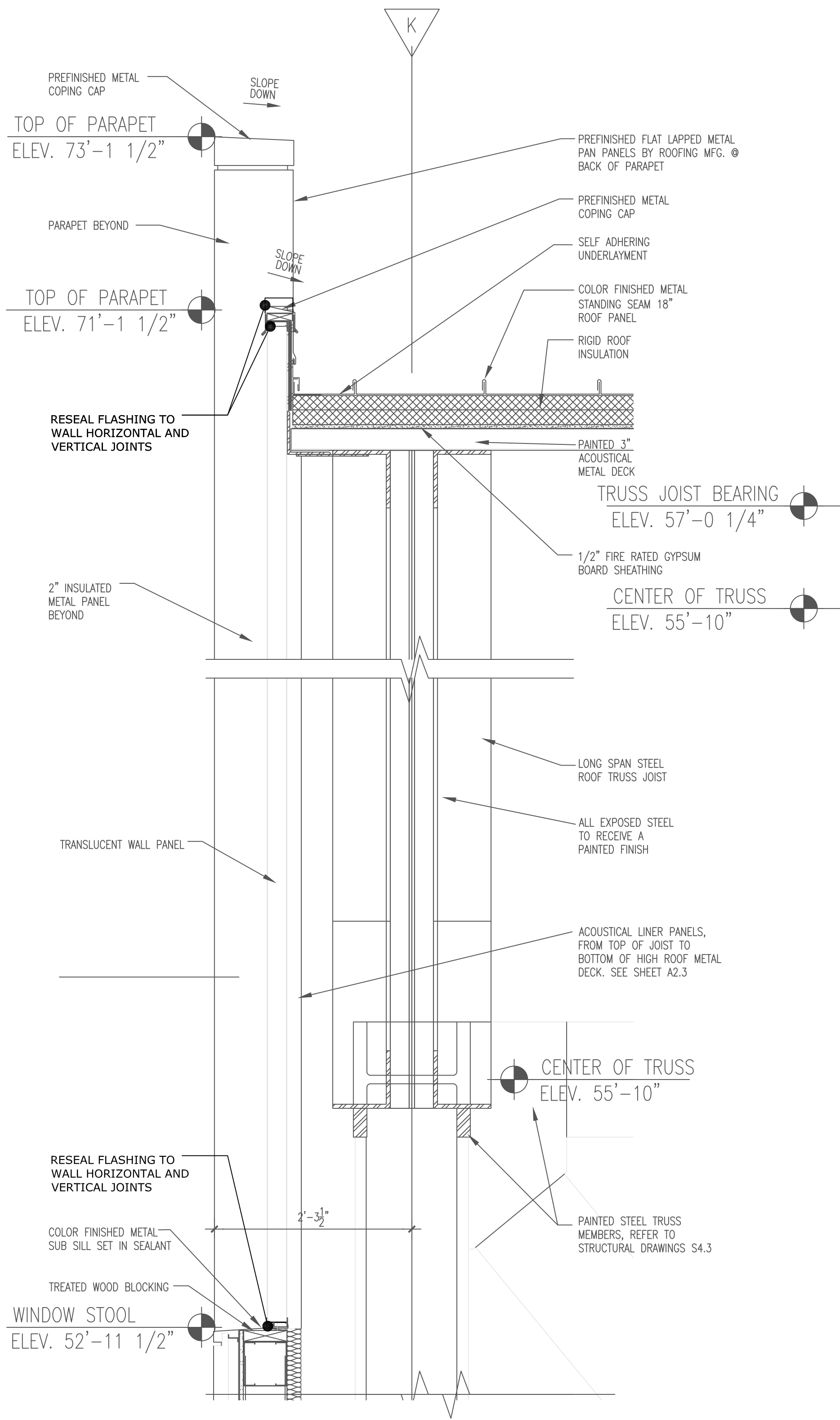

2 WALL SECTION
SCALE: 1" = 1'-0"

GENERAL NOTES

1. CONTRACTOR SHALL VISIT SITE PRIOR TO BIDDING TO REVIEW EXISTING CONDITIONS. BIDS SHALL REFLECT ALL COSTS AFFECTING THE SCOPE-OF-WORK, EXISTING CONDITIONS AND SITE ACCESS LIMITATIONS.
2. ALL PENETRATIONS OF EXISTING ROOF SHALL BE PROTECTED WITH TEMPORARY WATERPROOF COVERINGS AND CLOSURES AT ALL TIMES. DAMAGE TO THE BUILDING AS A RESULT OF UNPROTECTED PENETRATIONS OR DAMAGE DURING CONSTRUCTION SHALL BE THE RESPONSIBILITY OF THE CONTRACTOR, CORRECTED AND IMMEDIATELY MADE WATERTIGHT, WITHIN 8 HOURS.
3. EXISTING CONCRETE DECKING SHALL REMAIN IN PLACE. IN AREAS OF EXCESS DAMAGE, CONTRACTOR SHALL PATCH AND REPAIR EXISTING DECKING WITH 16 GA. GALV. METAL SHEET TO FOR SUITABLE SUBSTRATE FOR NEW ROOF AND INSULATION MATERIALS.



This document is the property of 2KM Architects, Inc. The unauthorized reproduction, copying, or otherwise use of this document is strictly prohibited and any infringement thereupon may be subject to legal action.
Copyright © 2019, 2KM Architects, Inc.

KEY PLAN:

REVISIONS:		
No.	Date	Description

USC-AIKEN
CONVOCATION
CENTER BUILDING
ENVELOPE REPAIRS

FOR
USC AIKEN - FP00000303

2049 CHAMPION WAY, GRANITEVILLE, SC

DRAWING TITLE

SECTIONS

PROJECT NO.	19-16.02	DRAWING NO.
DATE	12/10/2019	A1.1
DRAWN BY	JF	
PAPER	24"x36"	
ISSUE	CD	

Z:\ACTIVE_PROJECTS\2019_PROJECTS\19-16 USC-AIKEN\19-16.02 USC-AI CONVOCAION WATER INTRUSION\DRAWINGS\CD CONSTRUCTION DOCUMENTS\WALL.PCAD (2KM DRAWINGS HERE)2019-10-14 19:16.02.DWG

PRINTED: 12/16/2019 8:05:26 AM

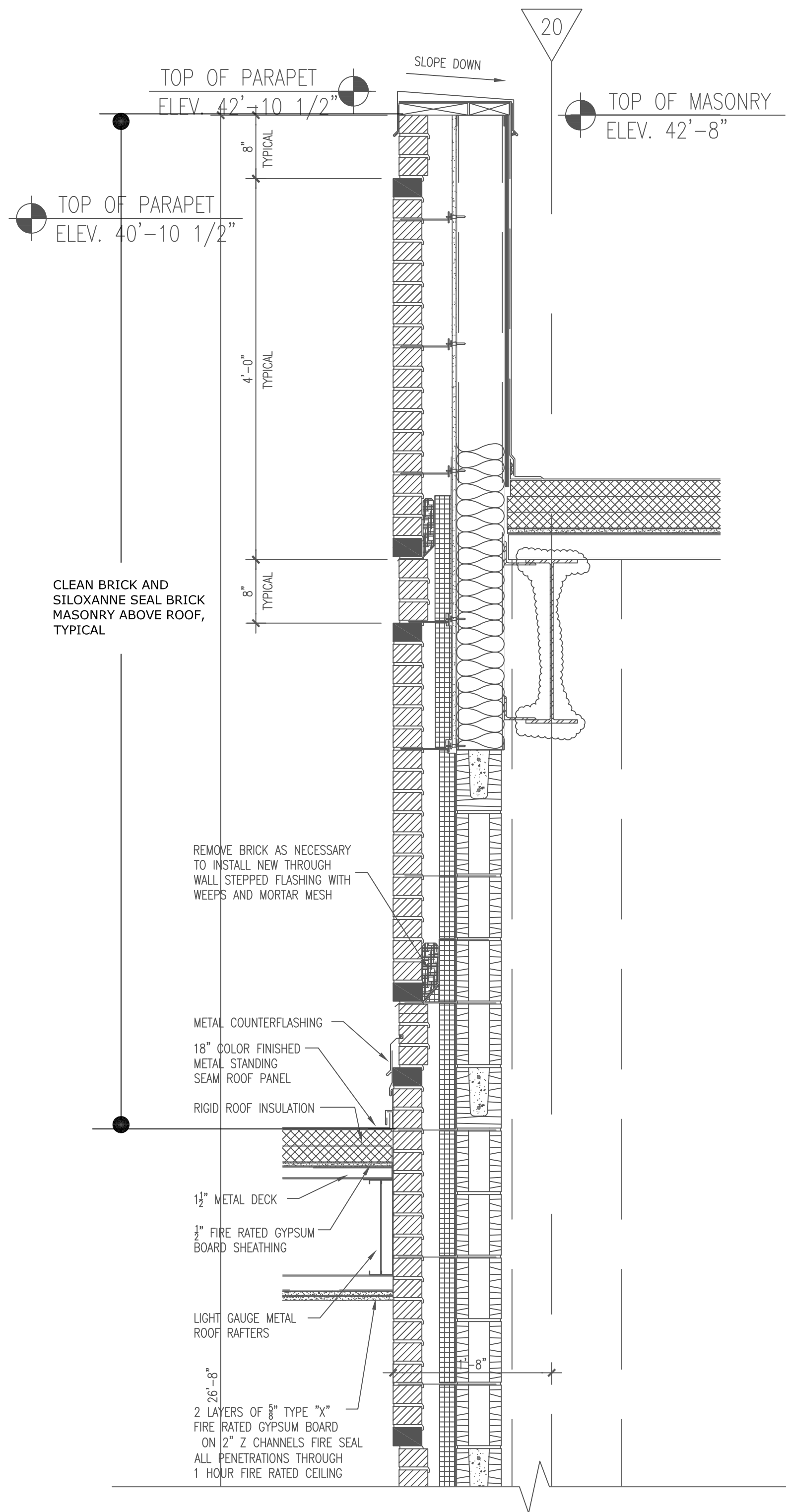

1 WALL SECTION
SCALE: 1" = 1'-0"

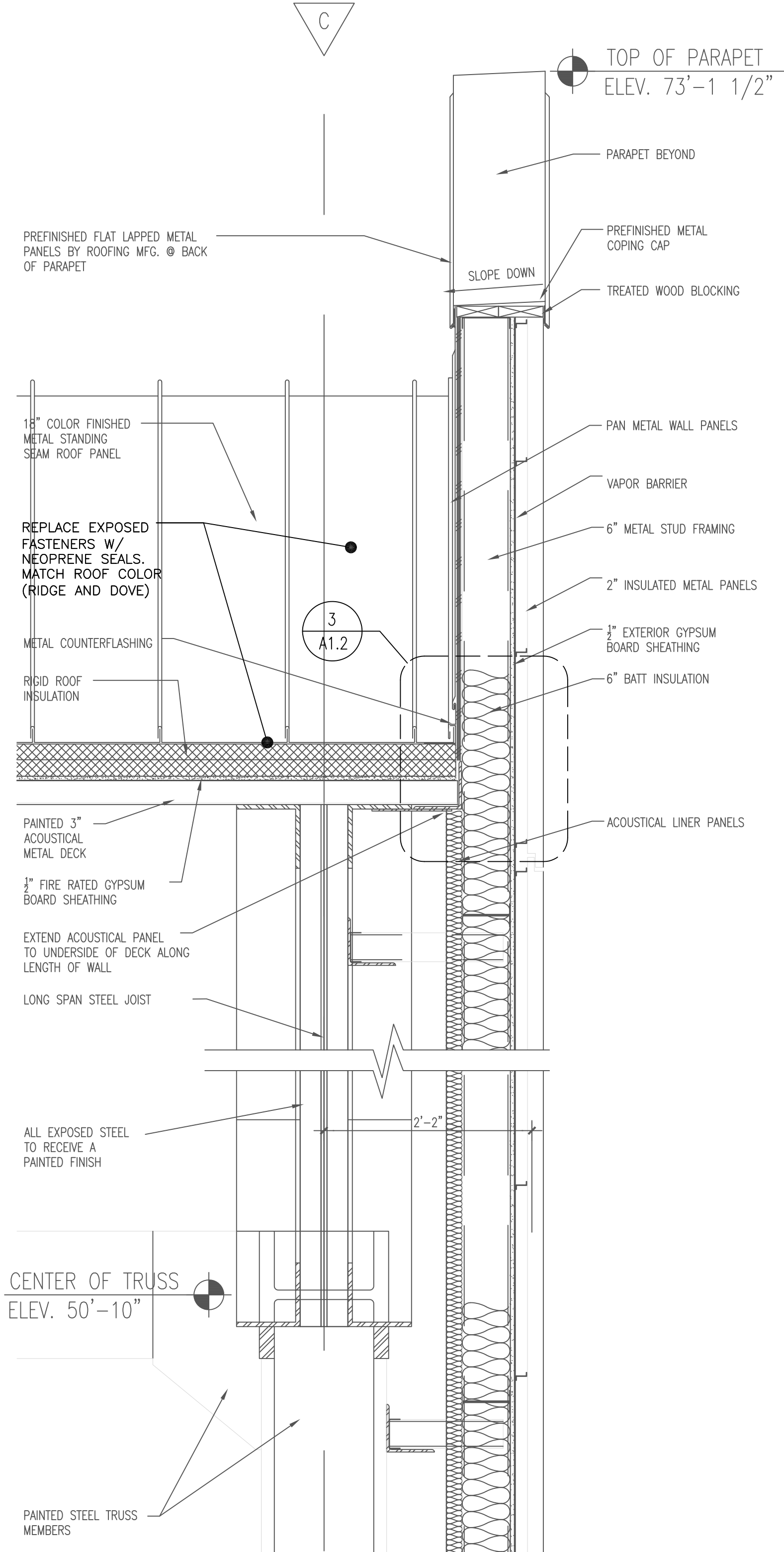

2 WALL SECTION
SCALE: 1" = 1'-0"

GENERAL NOTES

1. CONTRACTOR SHALL VISIT SITE PRIOR TO BIDDING TO REVIEW EXISTING CONDITIONS. BIDS SHALL REFLECT ALL COSTS AFFECTING THE SCOPE-OF-WORK, EXISTING CONDITIONS AND SITE ACCESS LIMITATIONS.
2. ALL PENETRATIONS OF EXISTING ROOF SHALL BE PROTECTED WITH TEMPORARY WATERPROOF COVERINGS AND CLOSURES AT ALL TIMES. DAMAGE TO THE BUILDING AS A RESULT OF UNPROTECTED PENETRATIONS OR DAMAGE DURING CONSTRUCTION SHALL BE THE RESPONSIBILITY OF THE CONTRACTOR, CORRECTED AND IMMEDIATELY MADE WATERTIGHT, WITHIN 8 HOURS.
3. EXISTING CONCRETE DECKING SHALL REMAIN IN PLACE, IN AREAS OF EXCESS DAMAGE, CONTRACTOR SHALL PATCH AND REPAIR EXISTING DECKING WITH 16 GA. GALV. METAL SHEET TO FOR SUITABLE SUBSTRATE FOR NEW ROOF AND INSULATION MATERIALS.

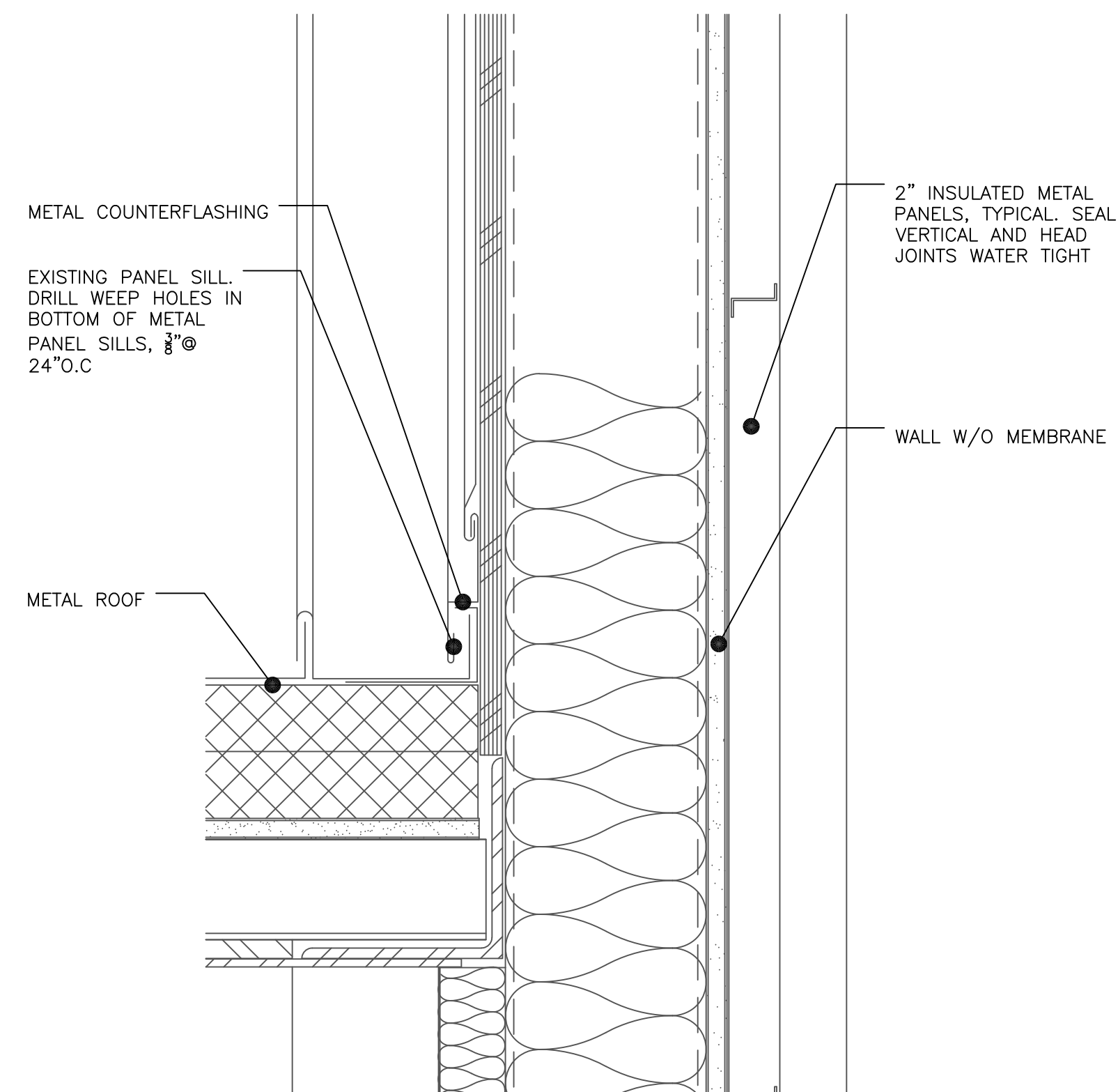

3 DETAIL
SCALE: 3" = 1'-0"

2KM

ARCHITECTS, INC.

529 GREENE ST., AUGUSTA, GA, 30901
(706) 736 3333 • FAX (706) 736 7100

STATE OF GEORGIA

ROBERT L. MAULDIN

CERTIFICATE No. 9888

REGISTERED ARCHITECT

12/10/2019

This document is the property of 2KM Architects, Inc. The unauthorized reproduction, copying, or otherwise use of this document is strictly prohibited and any infringement thereupon may be subject to legal action.
Copyright © 2019, 2KM Architects, Inc.

KEY PLAN:

REVISIONS:		
No.	Date	Description

USC-AIKEN
CONVOCAION
CENTER BUILDING
ENVELOPE REPAIRS

FOR
USC AIKEN - FP00000303

2049 CHAMPION WAY, GRANITEVILLE, SC

DRAWING TITLE

SECTION & DETAILS

PROJECT NO.	19-16.02	DRAWING NO.
DATE	12/10/2019	A1.2
DRAWN BY	JF	
PAPER	24"x36"	
ISSUE	CD	

Z:\ACTIVE_PROJECTS\2019 PROJECTS\19-16 USC-AIKEN\19-16.02 USC-A CONVOCATION WATER INTRUSION\DRAWINGS\CD CONSTRUCTION DOCUMENTS\W.L.P.CAD (2KM DRAWINGS HERE)\2019-10-14\19-16.02.DWG

PRINTED: 12/16/2019 8:05:54 AM

GENERAL NOTES

1. CONTRACTOR SHALL VISIT SITE PRIOR TO BIDDING TO REVIEW EXISTING CONDITIONS. BIDS SHALL REFLECT ALL COSTS AFFECTING THE SCOPE-OF-WORK, EXISTING CONDITIONS AND SITE ACCESS LIMITATIONS.
2. ALL PENETRATIONS OF EXISTING ROOF SHALL BE PROTECTED WITH TEMPORARY WATERPROOF COVERINGS AND CLOSURES AT ALL TIMES. DAMAGE TO THE BUILDING AS A RESULT OF UNPROTECTED PENETRATIONS OR DAMAGE DURING CONSTRUCTION SHALL BE THE RESPONSIBILITY OF THE CONTRACTOR, CORRECTED AND IMMEDIATELY MADE WATERTIGHT, WITHIN 8 HOURS.
3. EXISTING CONCRETE DECKING SHALL REMAIN IN PLACE. IN AREAS OF EXCESS DAMAGE, CONTRACTOR SHALL PATCH AND REPAIR EXISTING DECKING WITH 16 GA. GALV. METAL SHEET TO FOR SUITABLE SUBSTRATE FOR NEW ROOF AND INSULATION MATERIALS.

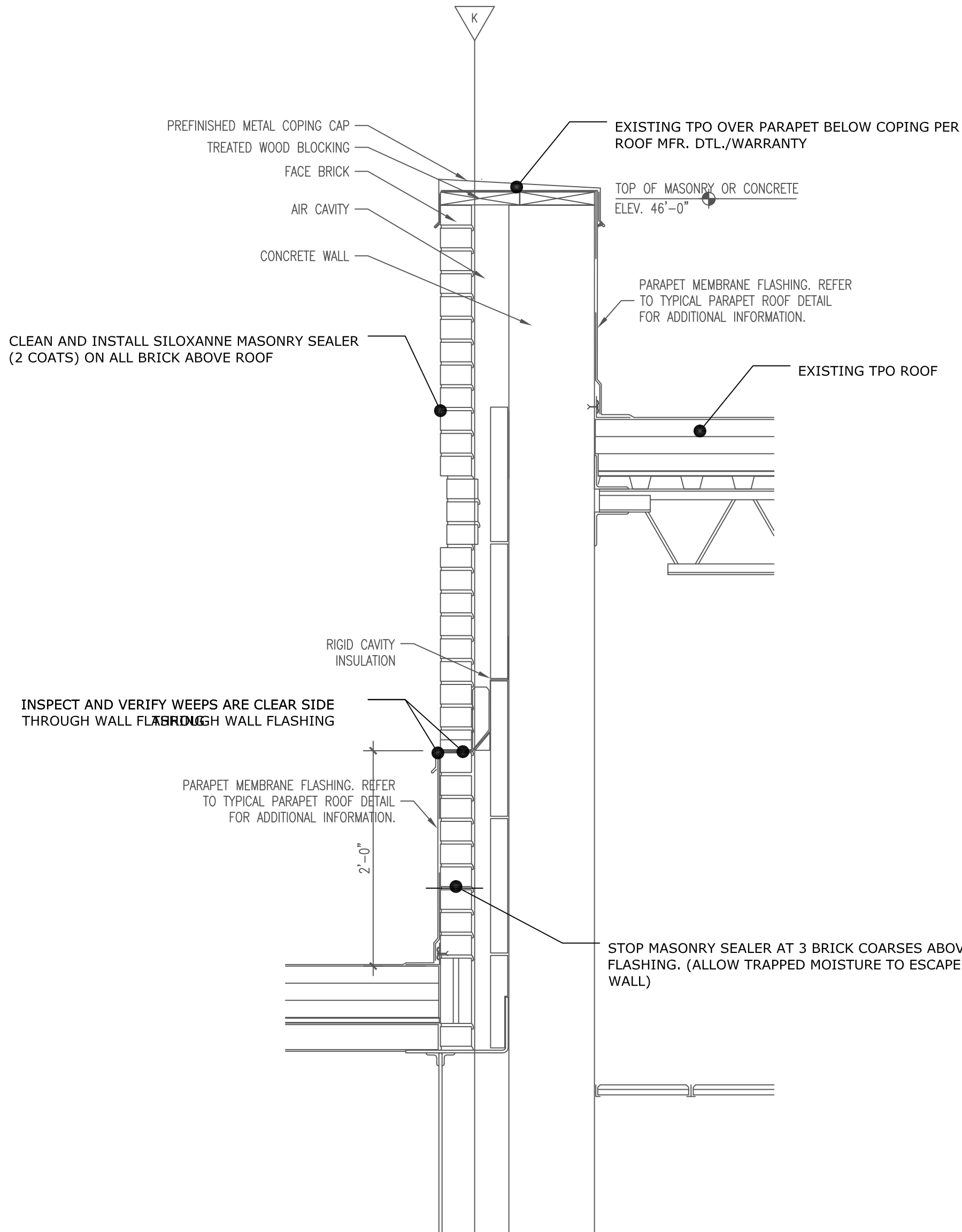

NOTE:
INSPECT FLASHING SEALANT AT CORNER TRANSITIONS FROM BRICK TO METAL PANELS - RESEAL WATER TIGHT.

1 DETAIL
SCALE: 1" = 1'-0"

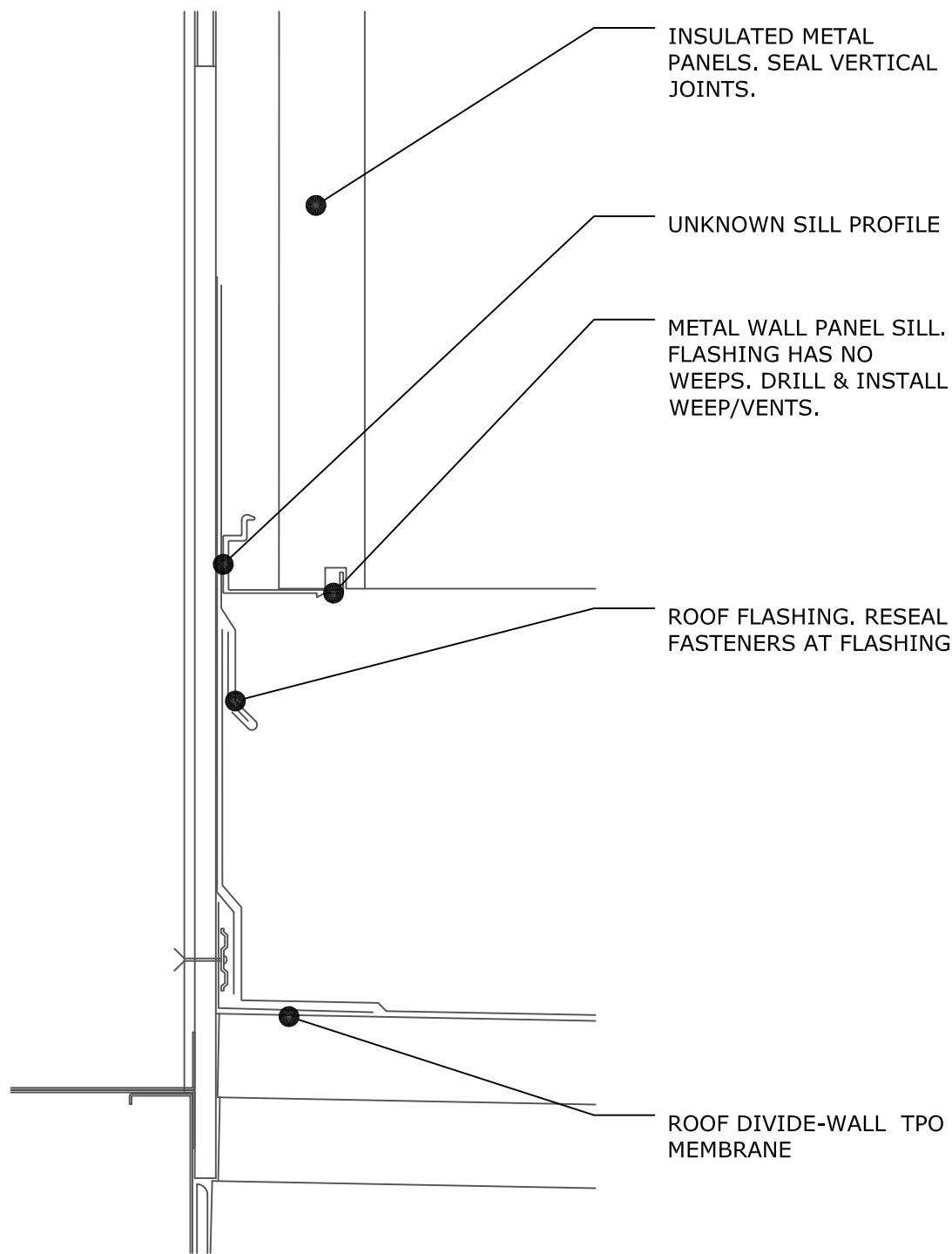

2 DETAIL
SCALE: 3" = 1'-0"



This document is the property of 2KM Architects, Inc. The unauthorized reproduction, copying, or alteration use of this document is strictly prohibited and any infringement thereupon may be subject to legal action. Copyright © 2019, 2KM Architects, Inc.

KEY PLAN:

REVISIONS:		
No.	Date	Description

**USC-AIKEN
CONVOCATION
CENTER BUILDING
ENVELOPE REPAIRS**

FOR
USC AIKEN - FP00000303

2049 CHAMPION WAY, GRANITEVILLE, SC

DRAWING TITLE

DETAILS

PROJECT NO.	19-16.02
DATE	12/10/2019
DRAWN BY	JF
PAPER	24"x36"
ISSUE	CD

DRAWING NO.

A1.3