



U N I V E R S I T Y O F  
**SOUTH CAROLINA**

AMENDMENT NO. 1 TO SOLICITATION

TO: ALL VENDORS

FROM: Charles Johnson, Procurement Manager

SUBJECT: SOLICITATION NUMBER: USC-RFP-1761-CJ

**SOLAR PV INSTALLATION AT USC BASEBALL STADIUM**

DATE: June 28, 2010

---

This Amendment **No. 1** modifies the Request For Proposals only in the manner and to the extent as stated herein.

---

BIDDER SHALL ACKNOWLEDGE RECEIPT OF AMENDMENT **NO. 1** IN THE SPACE PROVIDED BELOW AND RETURN IT WITH THEIR BID RESPONSE. FAILURE TO DO SO MAY SUBJECT BID TO REJECTION.

\_\_\_\_\_  
Authorized Signature

\_\_\_\_\_  
Name of Offeror

\_\_\_\_\_  
Date

**THE DEADLINE FOR RECEIPT OF QUESTIONS REGARDING THE SOLICITATION HAS BEEN EXTENDED TO 12:00 PM ON JULY 2, 2010.**

**THE FOLLOWING QUESTION WAS RECEIVED FROM A VENDOR:**

**QUESTION :** Does the University of South Carolina system qualify as a “state governments and political subdivisions thereof,” as stated in the REPI requirements ([www.dsireusa.org](http://www.dsireusa.org)) for a 2.1c per kwh production incentive?

**ANSWER:** Yes, it does.

Drawings E2-25.pdf and E1-0.pdf are Electrical Drawing for the Baseball Stadium.

Drawing C1-1-02.pdf is Civil (Site) Drawing for the Baseball Stadium.

Drawings A5-1-4.pdf, A5-1-1-VE.pdf, A5-1-2-VE, and A5-1-3.pdf are Elevation Drawings for the Baseball Stadium.

Drawings A1-4-VE.pdf, A1-1-VE.pdf, A1-2-VE.pdf, and A1-3-VE are Architectural Drawings for the Baseball Stadium.

Drawings A2-2E-VE.pdf, A2-1BD-VE.pdf, and A2-2A-VE.pdf are Detailed Area Drawings for the Baseball Stadium



C:\FILES\0507 AS Bldgs - USC Baseball Stadium\Drawings\0507A-E2-2-S MAIN CONCOURSE LEVEL AREA 'E' PLAN.dwg

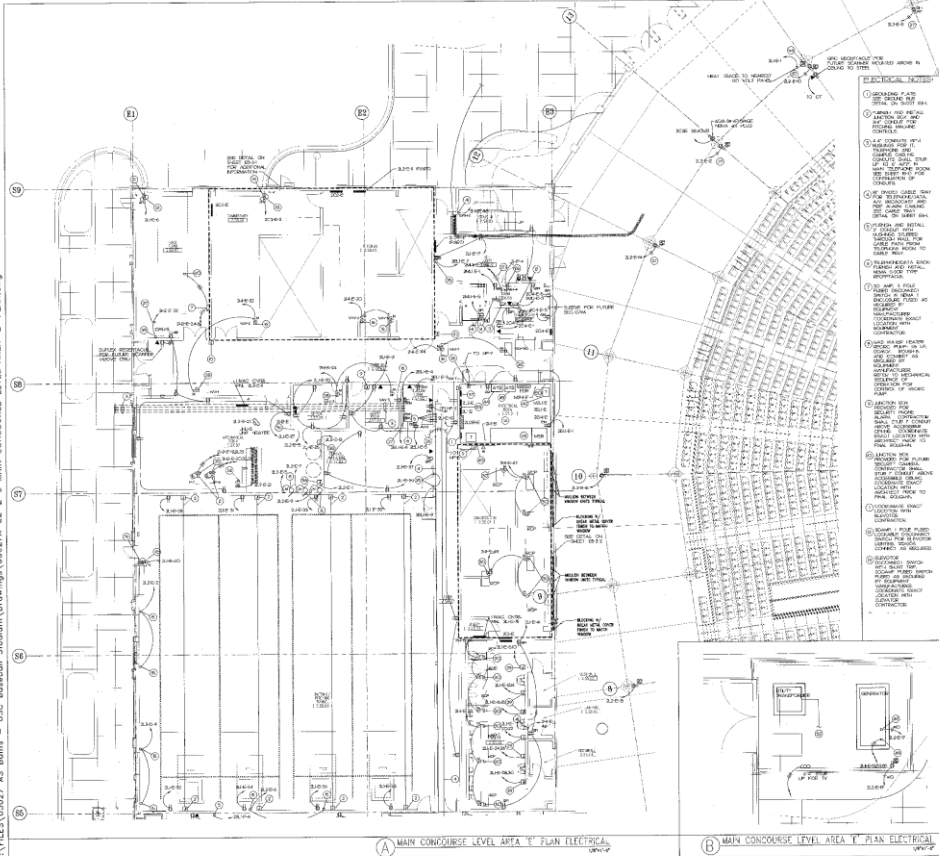

A MAIN CONCOURSE LEVEL AREA 'E' PLAN ELECTRICAL

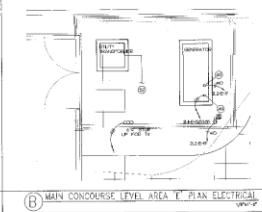

B MAIN CONCOURSE LEVEL AREA 'E' PLAN ELECTRICAL

**REVISIONS**

NO.	DATE	DESCRIPTION
1	05/14/07	ISSUED FOR PERMIT
2	05/14/07	ISSUED FOR PERMIT
3	05/14/07	ISSUED FOR PERMIT
4	05/14/07	ISSUED FOR PERMIT
5	05/14/07	ISSUED FOR PERMIT
6	05/14/07	ISSUED FOR PERMIT
7	05/14/07	ISSUED FOR PERMIT
8	05/14/07	ISSUED FOR PERMIT
9	05/14/07	ISSUED FOR PERMIT
10	05/14/07	ISSUED FOR PERMIT

**PROJECT INFORMATION**

PROJECT: USC Baseball Stadium  
 DRAWING: MAIN CONCOURSE LEVEL AREA 'E' PLAN ELECTRICAL  
 DATE: MAY 14, 2007  
 SCALE: AS SHOWN  
 SHEET: E2-2-5  
 TOTAL SHEETS: 10

**DESIGNER:** [Signature]  
**CHECKED:** [Signature]  
**APPROVED:** [Signature]

**CONTRACTOR:** [Signature]

**PROJECT NORTH**

**BASEBALL STADIUM CONSTRUCTION PACKAGE**  
 SOUTH CAROLINA



Project: 04183, Drawings: Documents 12.0007, VE CHANGED FILES AS BUILT, AS-1-4, EXTERIOR BUILDING ELEVATIONS.dwg



F WEST ELEVATION-THIRD BASE BUILDING

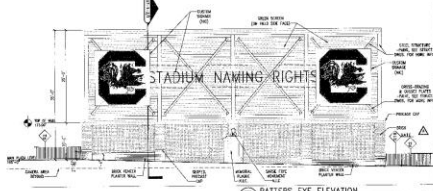

E EAST ELEVATION-THIRD BASE BUILDING

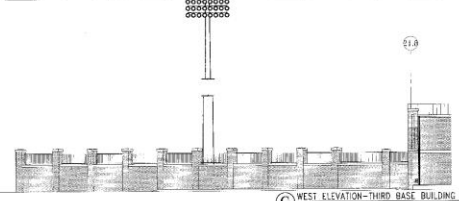

D SOUTH ELEVATION-THIRD BASE BUILDING

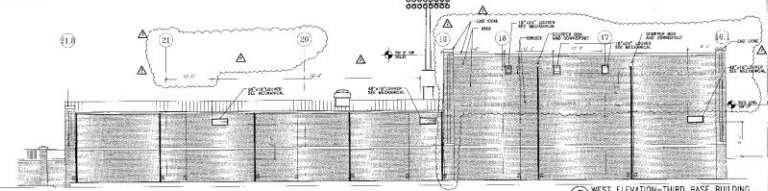

C NORTH ELEVATION-THIRD BASE BUILDING

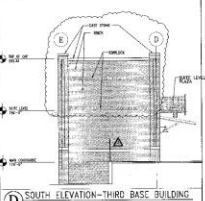

B WEST ELEVATION-THIRD BASE BUILDING

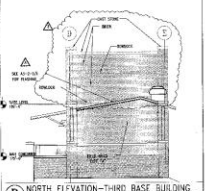

A SOUTH ELEVATION-THIRD BASE BUILDING

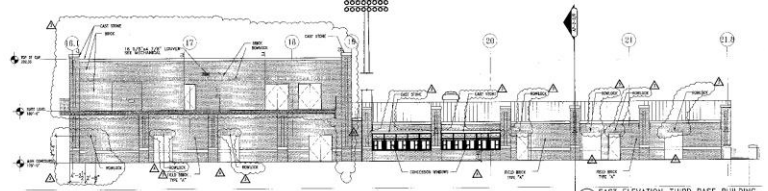

A EAST ELEVATION-THIRD BASE BUILDING



FOR EXTERIOR ELEVATIONS

Baseball Stadium Construction Package SOUTH CAROLINA

Table with columns for drawing title, date, and revision. Includes drawing title 'EXTERIOR BUILDING ELEVATIONS' and date 'MAY 14, 2007'.



PROJECT NORTH EXTERIOR BUILDING ELEVATIONS AS-1-4

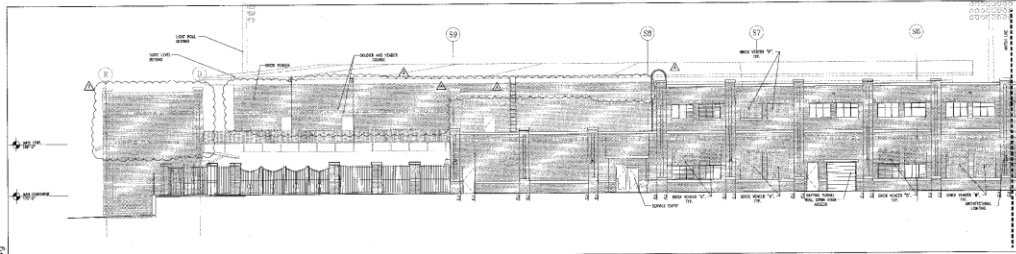

C SOUTH BUILDING ELEVATION

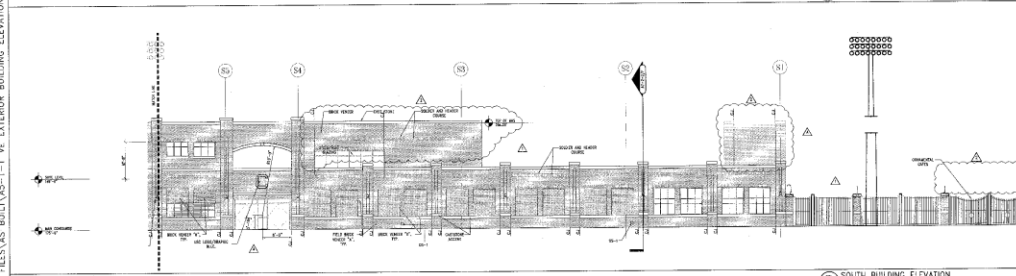

B SOUTH BUILDING ELEVATION

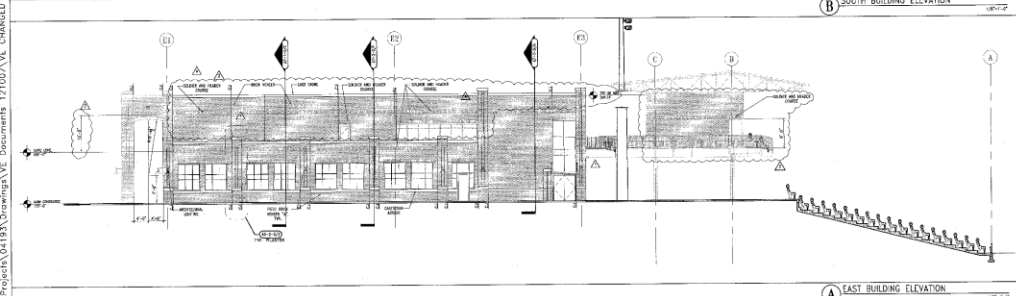

A EAST BUILDING ELEVATION

F:\Projects\04193\Drawings\VE Documents\121007\VE CHANGED FILES\AS BUILT\AS-1-1 VE EXTERIOR BUILDING ELEVATIONS.dwg

**CDA**  
CONSTRUCTION DOCUMENTS ARCHITECTS  
 1000 W. HARRIS STREET, SUITE 200  
 RALEIGH, NC 27601  
 TEL: 919.972.1100  
 FAX: 919.972.1101  
 WWW.CDA-ARCHITECTS.COM

---

**100**  
CONSTRUCTION DOCUMENTS ARCHITECTS  
 1000 W. HARRIS STREET, SUITE 200  
 RALEIGH, NC 27601  
 TEL: 919.972.1100  
 FAX: 919.972.1101  
 WWW.100-ARCHITECTS.COM

---

Baseball Stadium  
 Stadium Construction Package  
**SOUTH CAROLINA**  
CONSTRUCTION DOCUMENTS ARCHITECTS

---

CONSTRUCTION DOCUMENT  
 DATE: May 14, 2007

PROJECT:	
OWNER:	
ARCHITECT:	
DATE:	
SCALE:	
BY:	
CHECKED BY:	
DATE:	
APP'D:	
DATE:	

---

PROJECT NORTH

EXTERIOR BUILDING ELEVATIONS  
**AS-1-1 VE**

\\Fs01p001\04193\Drawings\VE Documents\121007\VE CHANGED FILES\AS BUILT\AS-1-1 VE EXTERIOR BUILDING ELEVATIONS.dwg, 4/15/2007 10:00:00 AM, 1000 W. HARRIS STREET, SUITE 200, RALEIGH, NC 27601



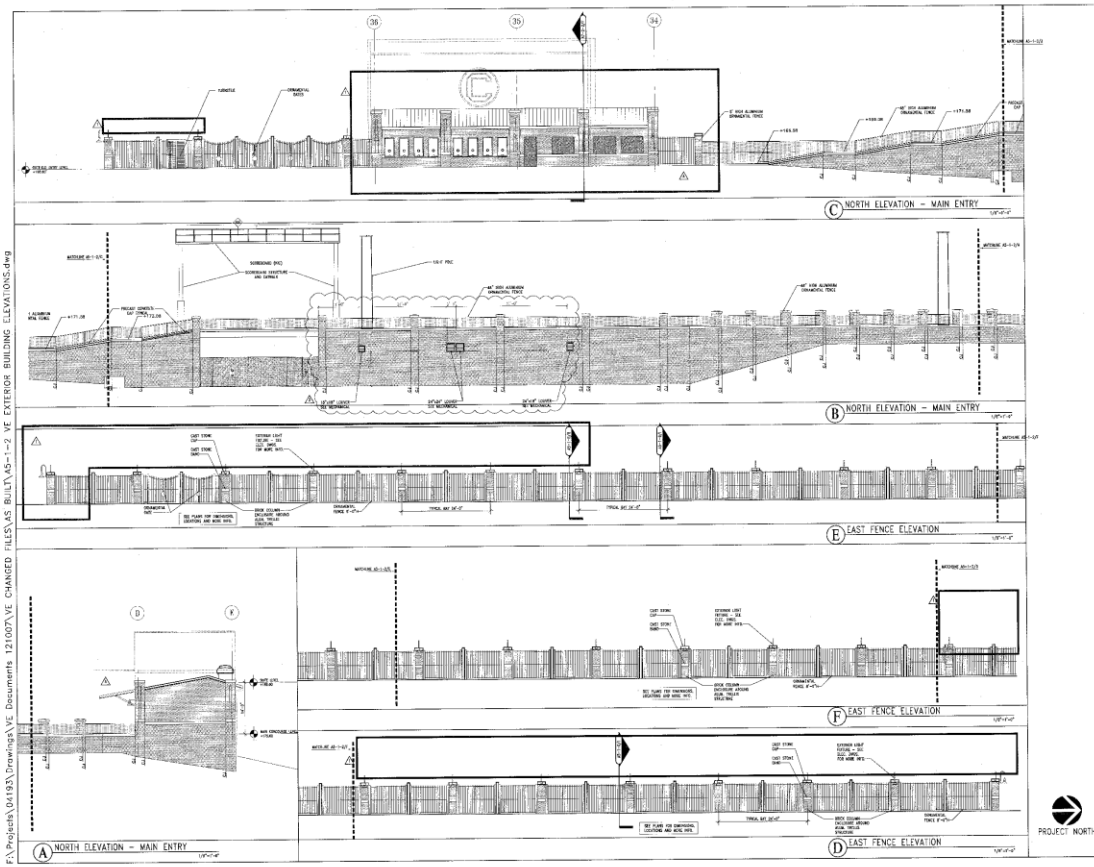

F:\Projects\04193\Drawings\VE Documents\121007\VE CHANGED FILES\AS-BUILT\AS-1-2 VE EXTERIOR BUILDING ELEVATIONS.dwg

**CDL**  
 CONSULTANTS  
 ARCHITECTS  
 ENGINEERS  
 PLANNERS  
 INTERIORS  
 ENVIRONMENTAL  
 DESIGNERS

**OK**  
 ARCHITECT  
 PROJECT ARCHITECT  
 PROJECT MANAGER  
 PROJECT ENGINEER  
 PROJECT DESIGNER

**Baseball Stadium  
 Stadium Construction Package**

**SOUTH CAROLINA**  
 ARCHITECTS  
 CONSULTANTS

CONSTRUCTION DOCUMENT  
 DATE: MAY 14, 2007

NO.	DATE	DESCRIPTION
1	5/14/07	ISSUED FOR PERMIT
2	5/14/07	ISSUED FOR PERMIT
3	5/14/07	ISSUED FOR PERMIT
4	5/14/07	ISSUED FOR PERMIT
5	5/14/07	ISSUED FOR PERMIT
6	5/14/07	ISSUED FOR PERMIT
7	5/14/07	ISSUED FOR PERMIT
8	5/14/07	ISSUED FOR PERMIT
9	5/14/07	ISSUED FOR PERMIT
10	5/14/07	ISSUED FOR PERMIT
11	5/14/07	ISSUED FOR PERMIT
12	5/14/07	ISSUED FOR PERMIT
13	5/14/07	ISSUED FOR PERMIT
14	5/14/07	ISSUED FOR PERMIT
15	5/14/07	ISSUED FOR PERMIT
16	5/14/07	ISSUED FOR PERMIT
17	5/14/07	ISSUED FOR PERMIT
18	5/14/07	ISSUED FOR PERMIT
19	5/14/07	ISSUED FOR PERMIT
20	5/14/07	ISSUED FOR PERMIT
21	5/14/07	ISSUED FOR PERMIT
22	5/14/07	ISSUED FOR PERMIT
23	5/14/07	ISSUED FOR PERMIT
24	5/14/07	ISSUED FOR PERMIT
25	5/14/07	ISSUED FOR PERMIT
26	5/14/07	ISSUED FOR PERMIT
27	5/14/07	ISSUED FOR PERMIT
28	5/14/07	ISSUED FOR PERMIT
29	5/14/07	ISSUED FOR PERMIT
30	5/14/07	ISSUED FOR PERMIT
31	5/14/07	ISSUED FOR PERMIT
32	5/14/07	ISSUED FOR PERMIT
33	5/14/07	ISSUED FOR PERMIT
34	5/14/07	ISSUED FOR PERMIT
35	5/14/07	ISSUED FOR PERMIT
36	5/14/07	ISSUED FOR PERMIT
37	5/14/07	ISSUED FOR PERMIT
38	5/14/07	ISSUED FOR PERMIT
39	5/14/07	ISSUED FOR PERMIT
40	5/14/07	ISSUED FOR PERMIT
41	5/14/07	ISSUED FOR PERMIT
42	5/14/07	ISSUED FOR PERMIT
43	5/14/07	ISSUED FOR PERMIT
44	5/14/07	ISSUED FOR PERMIT
45	5/14/07	ISSUED FOR PERMIT
46	5/14/07	ISSUED FOR PERMIT
47	5/14/07	ISSUED FOR PERMIT
48	5/14/07	ISSUED FOR PERMIT
49	5/14/07	ISSUED FOR PERMIT
50	5/14/07	ISSUED FOR PERMIT

**EXTERIOR BUILDING ELEVATIONS**

**PROJECT NORTH**

**AS-1-2 VE**

F:\Projects\04183\Drawings\Documents\121007\VE CHANGED FILES\05-1-3 EXTERIOR BUILDING ELEVATIONS.dwg

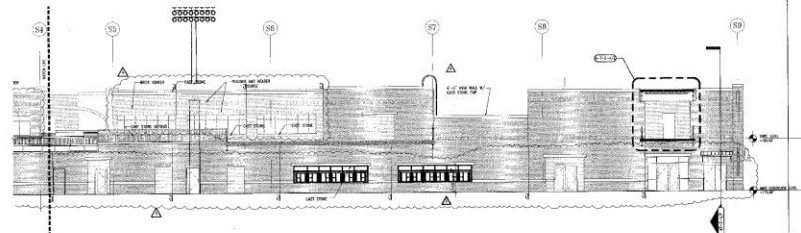

C NORTH BUILDING ELEVATION

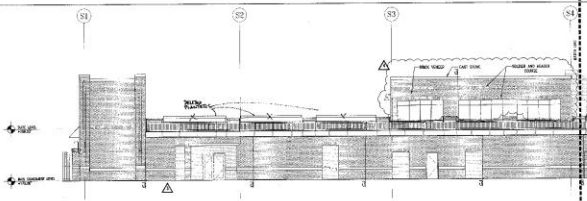

B NORTH BUILDING ELEVATION

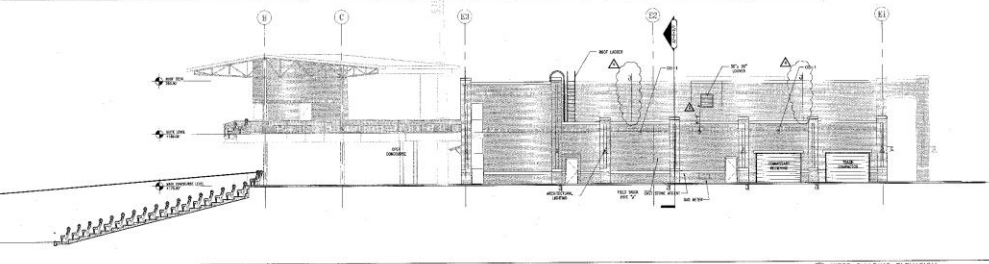

A WEST BUILDING ELEVATION

**CDM**  
CONSTRUCTION DOCUMENTS  
ARCHITECTURE  
1000 W. BROAD ST., SUITE 1000  
RICHMOND, VA 23260  
TEL: 804.771.1000  
WWW.CDMVA.COM

**OK**  
REVISIONS  
DATE: 05/14/12  
BY: [Signature]  
CHECKED: [Signature]  
DATE: 05/14/12

**Rosebath Stadium Construction Package**  
SOUTH CAROLINA  
CONSTRUCTION DOCUMENTS

CONSTRUCTION DOCUMENT NO. 121007

NO.	DATE	DESCRIPTION
1	05/14/12	ISSUED FOR PERMIT
2	05/14/12	ISSUED FOR PERMIT
3	05/14/12	ISSUED FOR PERMIT
4	05/14/12	ISSUED FOR PERMIT
5	05/14/12	ISSUED FOR PERMIT
6	05/14/12	ISSUED FOR PERMIT
7	05/14/12	ISSUED FOR PERMIT
8	05/14/12	ISSUED FOR PERMIT
9	05/14/12	ISSUED FOR PERMIT
10	05/14/12	ISSUED FOR PERMIT
11	05/14/12	ISSUED FOR PERMIT
12	05/14/12	ISSUED FOR PERMIT
13	05/14/12	ISSUED FOR PERMIT
14	05/14/12	ISSUED FOR PERMIT
15	05/14/12	ISSUED FOR PERMIT
16	05/14/12	ISSUED FOR PERMIT
17	05/14/12	ISSUED FOR PERMIT
18	05/14/12	ISSUED FOR PERMIT
19	05/14/12	ISSUED FOR PERMIT
20	05/14/12	ISSUED FOR PERMIT



EXTERIOR BUILDING ELEVATIONS  
**A5-1-3**



© 2012 CDMVA, INC. ALL RIGHTS RESERVED.

F:\Projects\041813\Drawings\VE Documents\121007\VE CHANGED FILES\AS BUILT\AI-4 VE ROOF LEVEL REFERENCE PLAN.dwg

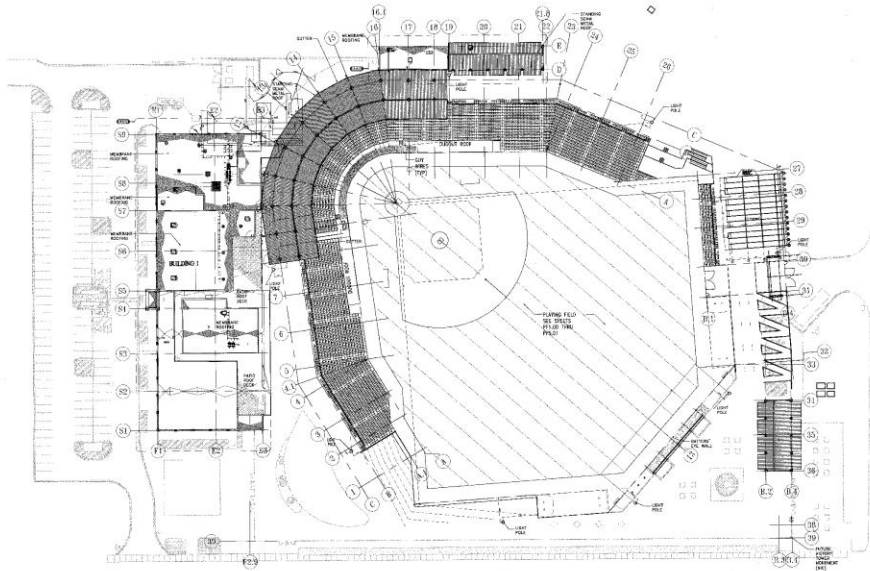

A ROOF LEVEL REF. PLAN

CDL  
CONSTRUCTION DOCUMENTS  
121007

OK  
OPERATIONS  
121007

Baseball Stadium  
Stadium Construction Package  
SOUTH CAROLINA  
COMMUNITY COLLEGE

NO.	DESCRIPTION	DATE
1	ISSUED FOR PERMIT	12/10/07
2	ISSUED FOR CONSTRUCTION	01/15/08
3	ISSUED FOR AS BUILT	01/15/08



PROJECT NORTH

AI-4 VE



F:\Project\141933\Drawings\VE Documents\121007\VE CHANGED FILES\AS BUILT\A1-2 VE MAIN CONCOURSE REFERENCE PLAN.dwg

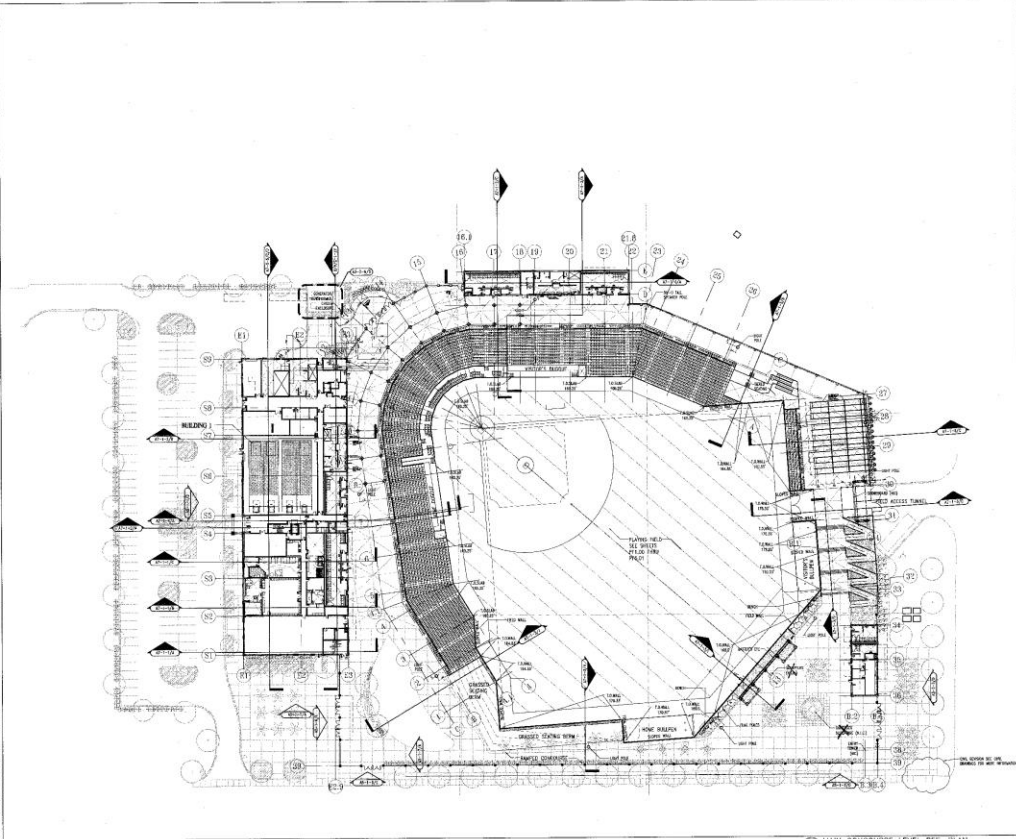

(A) MAIN CONCOURSE LEVEL REF. PLAN

**CDL**  
CONSTRUCTION DOCUMENTS  
121007

**CHK**  
121007

Baseball Stadium Package  
Stadium Construction Package  
**SOUTH CAROLINA**  
CONSTRUCTION DOCUMENTS

CONSTRUCTION DOCUMENT  
May 14, 2007

NO.	DESCRIPTION	DATE
1	ISSUED FOR PERMIT	5/14/07
2	ISSUED FOR BIDDING	5/14/07
3	ISSUED FOR CONSTRUCTION	5/14/07
4	ISSUED FOR AS BUILT	5/14/07



MAIN CONCOURSE LEVEL  
REFERENCE PLAN  
A1-2 VE



DATE: 05/14/07

PROJECT: BASEBALL STADIUM - 3. IN SUITE LEVEL REFERENCE PLANS

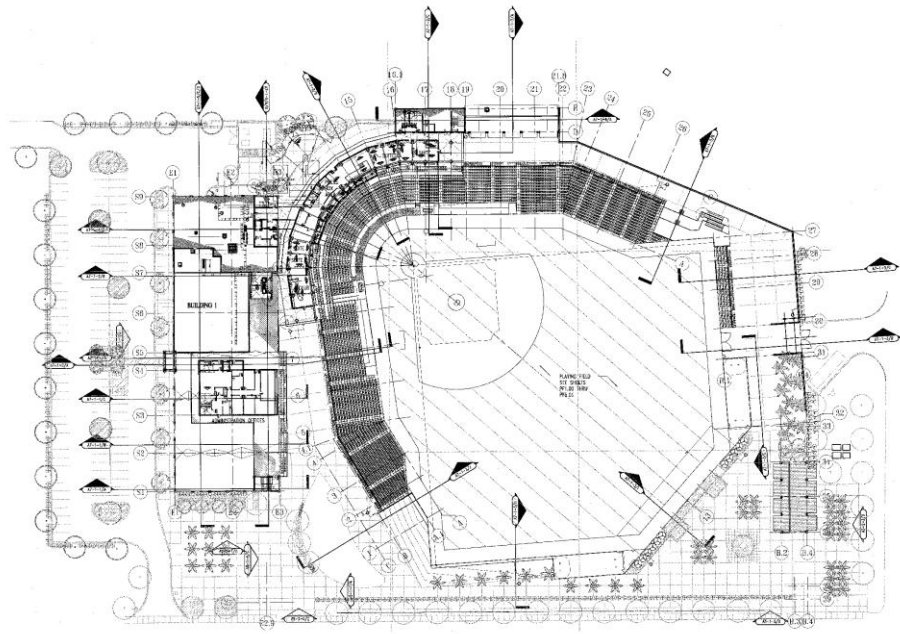

A SUITE LEVEL REF. PLAN

**CDL**  
CONSULTANTS  
1000 North Main Street, Suite 200  
Raleigh, NC 27601  
919-876-2121

**HOK**  
1000 North Main Street, Suite 200  
Raleigh, NC 27601  
919-876-2121

Baseball Stadium  
Stadium Construction Package  
SOUTH CAROLINA  
CONSULTANTS

CONSTRUCTION DOCUMENT  
REV. 14, 2007

NO.	DATE	DESCRIPTION
1	10/1/06	ISSUED FOR PERMITTING
2	10/1/06	ISSUED FOR PERMITTING
3	10/1/06	ISSUED FOR PERMITTING
4	10/1/06	ISSUED FOR PERMITTING
5	10/1/06	ISSUED FOR PERMITTING
6	10/1/06	ISSUED FOR PERMITTING
7	10/1/06	ISSUED FOR PERMITTING
8	10/1/06	ISSUED FOR PERMITTING
9	10/1/06	ISSUED FOR PERMITTING
10	10/1/06	ISSUED FOR PERMITTING
11	10/1/06	ISSUED FOR PERMITTING
12	10/1/06	ISSUED FOR PERMITTING
13	10/1/06	ISSUED FOR PERMITTING
14	10/1/06	ISSUED FOR PERMITTING
15	10/1/06	ISSUED FOR PERMITTING
16	10/1/06	ISSUED FOR PERMITTING
17	10/1/06	ISSUED FOR PERMITTING
18	10/1/06	ISSUED FOR PERMITTING
19	10/1/06	ISSUED FOR PERMITTING
20	10/1/06	ISSUED FOR PERMITTING
21	10/1/06	ISSUED FOR PERMITTING
22	10/1/06	ISSUED FOR PERMITTING
23	10/1/06	ISSUED FOR PERMITTING
24	10/1/06	ISSUED FOR PERMITTING
25	10/1/06	ISSUED FOR PERMITTING
26	10/1/06	ISSUED FOR PERMITTING
27	10/1/06	ISSUED FOR PERMITTING
28	10/1/06	ISSUED FOR PERMITTING
29	10/1/06	ISSUED FOR PERMITTING
30	10/1/06	ISSUED FOR PERMITTING



KEY LEVEL REFERENCE PLAN

AI-3 VE



© 2007 CDL CONSULTANTS, INC.

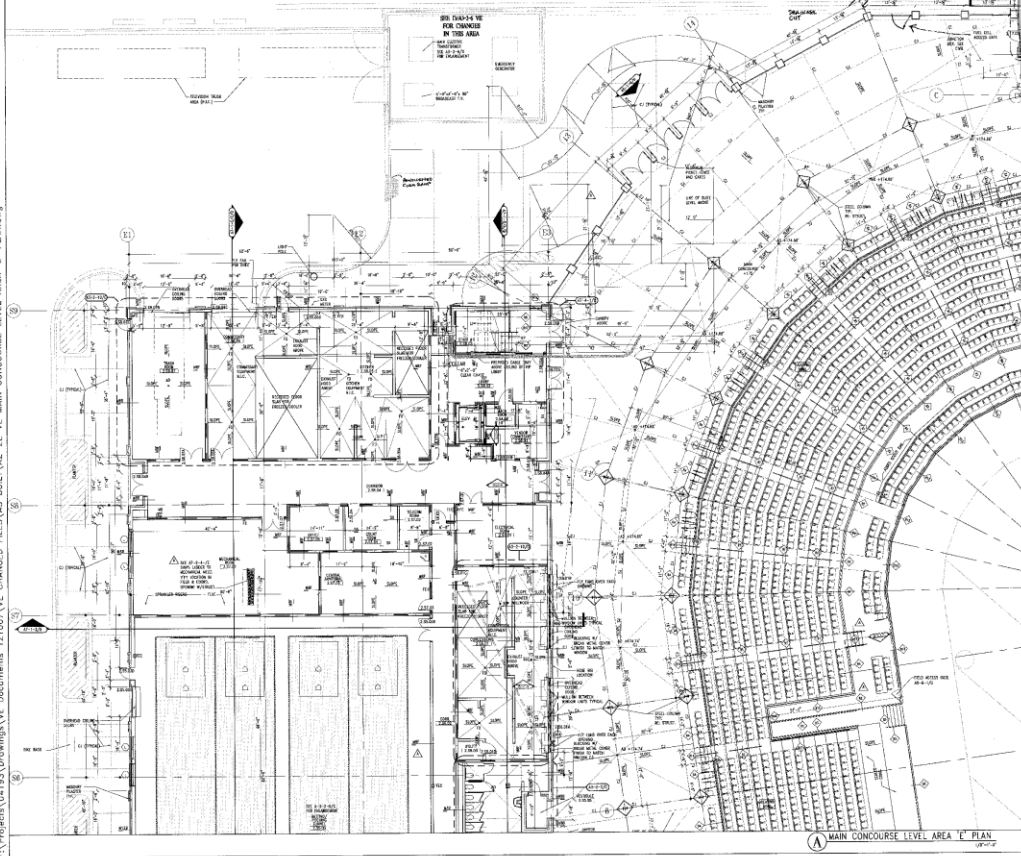

F:\Projects\041513\Drawings\VE Documents\121007\VE CHANGED FILES\A2-2E VE MAIN CONCOURSE LEVEL AREA 'E' PLAN.dwg

**CDL**  
CONSTRUCTION DOCUMENTS  
121007 VE CHANGED FILES  
121007 VE CHANGED FILES  
121007 VE CHANGED FILES

**OK**  
EXAMINED  
DATE: 05/14/2007  
BY: [Signature]

---

Baseball Stadium  
 Stadium Construction Package

**SOUTH CAROLINA**  
CONSTRUCTION COMPANY

---

CONSTRUCTION DOCUMENT  
 MAY 14, 2007

PROJECT NO. 041513  
 SHEET NO. A2-2E VE

**PROJECT NORTH**

---

MAIN CONCOURSE LEVEL AREA 'E' PLAN

A2-2E VE





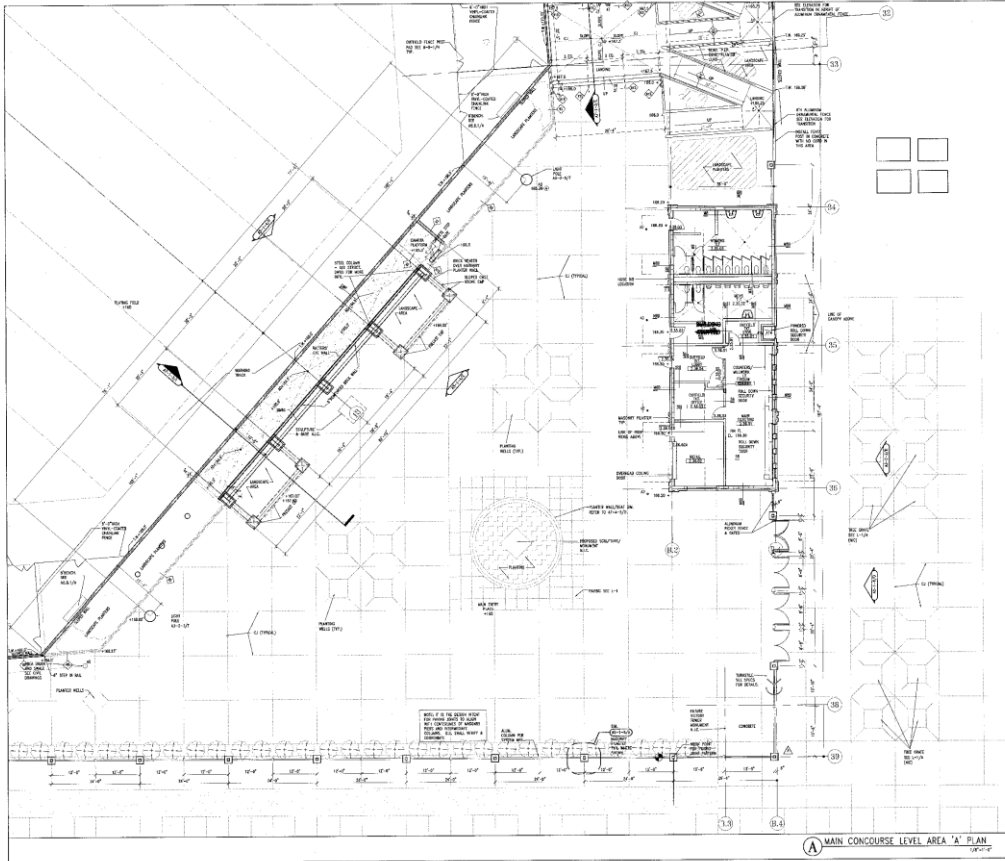

- 307 NOTES
01. SEE AREA 'A' OF 'A'
  02. SEE AREA 'B' OF 'A'
  03. SEE AREA 'C' OF 'A'
  04. SEE AREA 'D' OF 'A'
  05. SEE AREA 'E' OF 'A'
  06. SEE AREA 'F' OF 'A'
  07. SEE AREA 'G' OF 'A'
  08. SEE AREA 'H' OF 'A'
  09. SEE AREA 'I' OF 'A'
  10. SEE AREA 'J' OF 'A'
  11. SEE AREA 'K' OF 'A'
  12. SEE AREA 'L' OF 'A'
  13. SEE AREA 'M' OF 'A'
  14. SEE AREA 'N' OF 'A'
  15. SEE AREA 'O' OF 'A'
  16. SEE AREA 'P' OF 'A'
  17. SEE AREA 'Q' OF 'A'
  18. SEE AREA 'R' OF 'A'
  19. SEE AREA 'S' OF 'A'
  20. SEE AREA '1' OF 'A'
  21. SEE AREA '2' OF 'A'
  22. SEE AREA '3' OF 'A'
  23. SEE AREA '4' OF 'A'
  24. SEE AREA '5' OF 'A'
  25. SEE AREA '6' OF 'A'
  26. SEE AREA '7' OF 'A'
  27. SEE AREA '8' OF 'A'
  28. SEE AREA '9' OF 'A'
  29. SEE AREA '10' OF 'A'
  30. SEE AREA '11' OF 'A'
  31. SEE AREA '12' OF 'A'
  32. SEE AREA '13' OF 'A'
  33. SEE AREA '14' OF 'A'
  34. SEE AREA '15' OF 'A'
  35. SEE AREA '16' OF 'A'

**CDI**  
 CONSULTING DESIGN INC.  
 1100 S. W. 10TH AVENUE  
 SUITE 200  
 MIAMI, FL 33135  
 (305) 571-1100  
 WWW.CDI-FL.COM

**FIG. 106**  
 EXISTING/PROPOSED

**Baseball Stadium  
 Stadium Construction Package**

**SOUTH CAROLINA**  
 CONSTRUCTION COMPANY

CONSTRUCTION DOCUMENT  
 MAY 14, 2007

DATE: 05.04.07

PROJECT NORTH

**A2-2A VE**