



U N I V E R S I T Y O F
SOUTH CAROLINA

AMENDMENT NO.1 TO SOLICITATION

TO: ALL VENDORS
FROM: Kevin Sanders, Procurement Manager
SUBJECT: SOLICITATION NUMBER: USC-IFB-2595-KS
Fencing

DATE: April 28th, 2014

This Amendment **No.1** modifies the Invitation for Bid only in the manner and to the extent as stated herein.

- 1.) Updated Specifications
- 2.) Updated Drawings

BIDDER SHALL ACKNOWLEDGE RECEIPT OF AMENDMENT **NO.1** IN THE SPACE PROVIDED BELOW AND RETURN IT WITH THEIR BID RESPONSE. FAILURE TO DO SO MAY SUBJECT BID TO REJECTION.

Authorized Signature

Name of Offeror

Date

Replacement Specifications 3.28.14

350 Wayne St. Warehouse Fence Installation Quotes

Procure and Install approximately 2,000 lineal feet of Galvanized Chain-Link Fencing, Fence height of eight feet; to include all required fencing supplies.

Specifications:

Approximately 2,000 linear feet of Fence: Wire 11, ½" gauge, 2-3/8" (Approximate Lineal footage of fencing includes gates)

Approximately 140 Terminal Posts, schedule 20, 2 1/2"

Top and Bottom railing .047, 1-5/8"

All Gates: 1-5/8" Tubing

19ea. 4' Gates

12ea. 10' Rolling Gates

1ea 12' Rolling Gate or 2 ea. 6' swing gates

All line Post not to exceed 10'

Drawings are for reference purposes only. Drawings include "General Fencing Notes". All measurements must be field verified. Site verification of lineal footage is the contractor's responsibility. Site visits are encouraged.

With owners prior consent Contractor/Installer may make slight installation adjustments as necessary, i.e. minor adjustments of posts, gates, and rails.

List of Specifications is not a comprehensive list of required fencing, line posts, rails, nuts, bolts, clamps, gate latches or any related hardware. Contractor is responsible for procuring, providing, and installing all necessary fencing hardware materials and tools required to complete the installation in accordance with the owner's expectations.

Security of materials and tools is the Contractors responsibility.

Contractor are required provide utility requirements.

Contractor is required to clean up after the fencing is installed, and leave the area in a safe neat appearance daily.

Site visits can be coordinated through owner's representative, 777-3536.

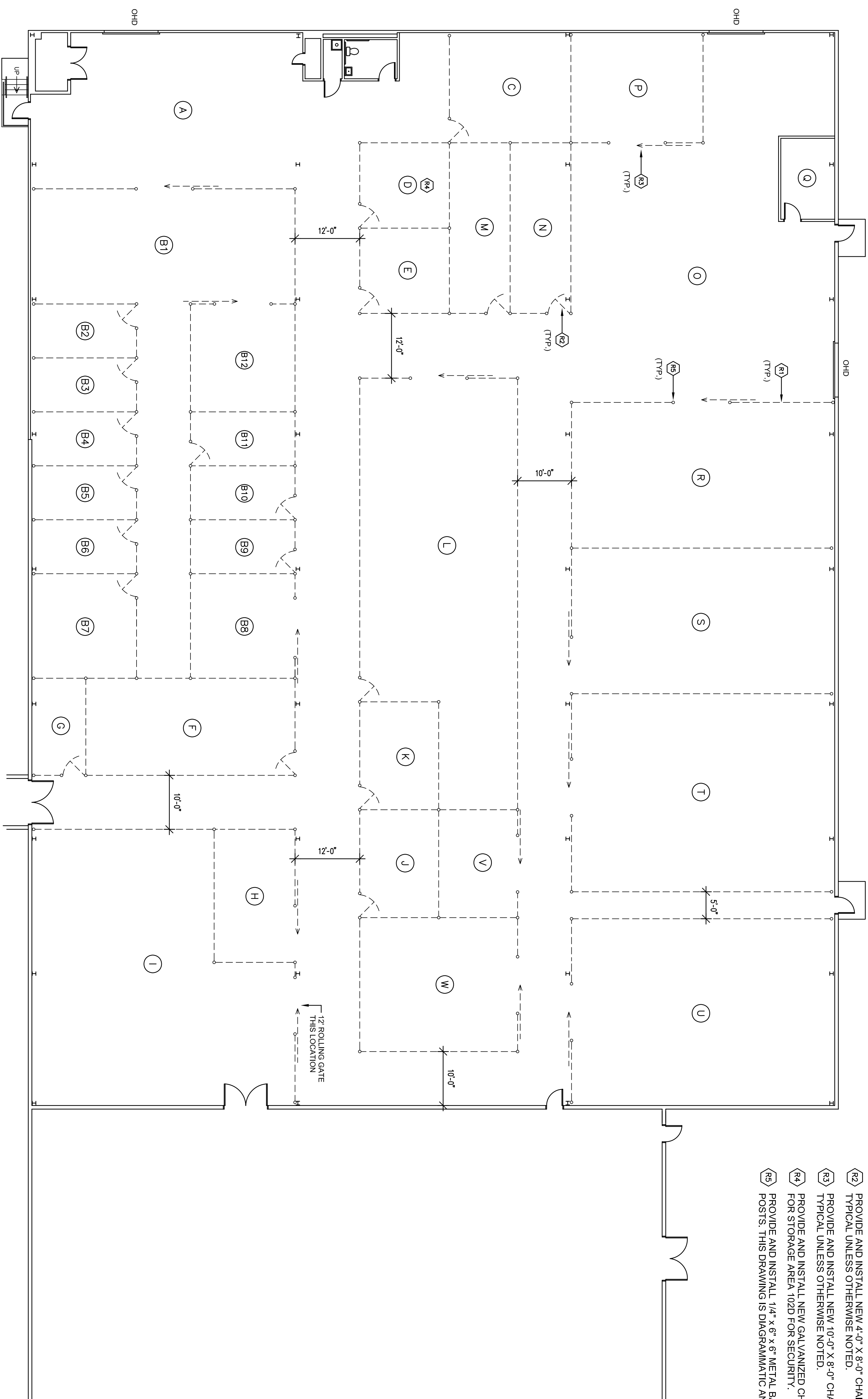

GENERAL FENCING NOTES :

- (R1) PROVIDE AND INSTALL NEW GALVANIZED 8'-0" HIGH CHAIN LINK FENCING.
- (R2) PROVIDE AND INSTALL NEW 4'-0" X 8'-0" CHAIN LINK FENCE GATE TYPICAL UNLESS OTHERWISE NOTED.
- (R3) PROVIDE AND INSTALL NEW 10'-0" X 8'-0" CHAIN LINK FENCE ROLLING GATE TYPICAL UNLESS OTHERWISE NOTED.
- (R4) PROVIDE AND INSTALL NEW GALVANIZED CHAIN LINK FENCING CEILING FOR STORAGE AREA 102D FOR SECURITY.
- (R5) PROVIDE AND INSTALL 1/4" X 6" X 6" METAL BASE PLATE FOR ALL GATE END AND LINE POSTS. THIS DRAWING IS DIAGRAMMATIC AND DOES INDICATE ALL POSTS REQUIRED.

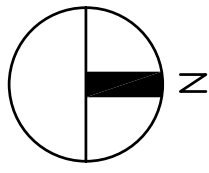

FENCE INSTALLATION PLAN

 SCALE: 1" = 10'-0"

**CAMPUS PLANNING
AND CONSTRUCTION**
 COLUMBIA, SC 29208

BUILDING: 625	DRAWING: 625_A1	DATE: 25APR14	DRAWN BY: RLJ	CHECKED BY: DSG	SEAL:
PROJECT TITLE: FENCING INSTALLATION PLAN - 350 WAYNE STREET WAREHOUSE					
UNIVERSITY OF SOUTH CAROLINA					



University of South Carolina