



UNIVERSITY OF  
SOUTH CAROLINA

**AMENDMENT NO. 1**

**TO:** ALL VENDORS  
**FROM:** Lana Widener  
**SUBJECT:** USC-IFB-2385-LW  
Women's Quad Furniture Move  
**DATE:** March 22, 2013

---

This Amendment No. 1 modifies the Invitation for Bid only in the manner and to the extent as stated herein.

**ITEM ONE: ADD THE FOLLOWING TO SECTION III. SCOPE OF WORK / SPECIFICATIONS:**  
Contractor will need to store all furniture to be moved to other locations off-site, except for those items going to Consolidated Services and Housing Warehouse, until May 13, 2013.

Students currently on campus will be moving out of the dorms listed in this solicitation and there will be no place to store the furniture on campus.

**ITEM TWO: REVISED BIDDING SCHEDULE ATTACHED**

1. Add Item No. 3 to Lot 1: Storage
2. Correction to Lot 2, Item 2

**ITEM THREE: CLARIFICATION AND ADDITION TO SECTION IV.**

Bidder's are to provide their staff's resume.

**Clarification:** Bidder is to provide the Crew Chief and Crew team's resume. This may be a summary of each team member. It should indicate work experience with professionally moving furniture and time worked at each company.

**Addition:** If subcontractor is used, Bidder is to provide their subcontractor's resumes including their Crew Chief and Crew team's resume. This may be a summary of each team member. It should indicate work experience with professionally moving furniture and time worked at each company.

**ITEM FOUR: ADD TO MOVE SCHEDULE:**

Displacement of Existing Spaces (May 13<sup>th</sup>-17<sup>th</sup>)

Existing furniture in these spaces will be moved to make room for furniture from Women's Quad.

**ITEM FIVE: REVISED FURNITURE MOVE SCHEDULE, ATTACHMENT A TO THE SOLICITATION**  
All "TBD" information has been identified.

**ITEM SIX: ADD BUILDING DRAWINGS (ATTACHED)**

Add the following drawings (some furniture to be relocated to buildings listed):

<b>Building No.</b>	<b>Building Name</b>	<b>Floor</b>
072	Pinckney Lagare	1 <sup>st</sup> Floor
121	Patterson Hall	Ground Level
122	South Tower	1 <sup>st</sup> Floor
160	Bates House	2 <sup>nd</sup> Floor (2-nd-10 <sup>th</sup> Typical Floor Plan)
162	Bates West	Lobby Level

**ITEM SEVEN: LOADING AREAS WILL BE APPROXIMATELY 50' FROM THE BUILDINGS**

Students currently on campus will be moving out of the dorms during the same time the contractor is moving furniture out of the buildings listed in this solicitation.

**ITEM EIGHT: RESTROOMS AVAILABLE FOR USE**

Contractors will be able to use USC's public restrooms. USC Housing Representative will designate the locations.

---

BIDDER SHALL ACKNOWLEDGE RECEIPT OF AMENDMENT NO. 1 IN THE SPACE PROVIDED BELOW AND RETURN IT **WITH THEIR BID RESPONSE**. FAILURE TO DO SO MAY SUBJECT BID TO REJECTION.

\_\_\_\_\_  
Authorized Signature

\_\_\_\_\_  
Firm

\_\_\_\_\_  
Date

**REVISED**

**VIII. BIDDING SCHEDULE / PRICE-BUSINESS PROPOSAL**

**LOT 1: ITEMS 1-3**

**COMMODITY: MATERIALS TO MOVE FURNITURE FROM WOMEN'S QUAD**

Item	Qty	Unit of Measure	Description	Extended Price
1		Job	Materials to move furniture conforming to specifications in Section III of the solicitation and MOVE SCHEDULE in Section IX of the solicitation.	\$

Resident Vendor Preference \_\_\_\_\_  
SC End Product Preference \_\_\_\_\_ Total amount of applicable materials \_\_\_\_\_  
US End Product Preference \_\_\_\_\_ Total amount of applicable materials \_\_\_\_\_

**SERVICES (LABOR) TO MOVE FURNITURE  
FROM WOMEN'S QUAD TO VARIOUS LOCATIONS**

Item	Qty	U.nit of Measure	Description	Extended Price
2	1	Job	Labor to move furniture from Women's Quad and set up as required to various locations as indicated on the attached MOVE SCHEDULE in Section IX of the solicitation conforming to specifications in Section III of the solicitation.	\$

Resident Contractor Preference \_\_\_\_\_  
Resident Sub-Contractor Preference (2%) \_\_\_\_\_ Number of Sub-Contractors \_\_\_\_\_  
Resident Sub-Contractor Preference (4%) \_\_\_\_\_ Number of Sub-Contractors \_\_\_\_\_

Item	Qty	Unit of Measure	Description	Extended Price
3	1	Lot	Storage unit(s) and/or space to store all furniture, except furniture being moved to Consolidated Services and Housing Warehouse, until furniture can be relocated as per specifications.	\$ _____

**TOTAL BID PRICE FOR LOT 1: ITEMS 1-3**

\$ \_\_\_\_\_

**LOT 2: STORAGE (OPTIONAL)**

**COMMODITY: MATERIALS TO MOVE FURNITURE FROM SIMS' RESIDENT ROOMS**

Item	Qty	Unit of Measure	Description	Extended Price
1		Job	Materials to move furniture conforming to specifications in Section III of the solicitation and MOVE SCHEDULE in Section IX of the solicitation.	\$

Resident Vendor Preference \_\_\_\_\_  
 SC End Product Preference \_\_\_\_\_ Total amount of applicable materials \_\_\_\_\_  
 US End Product Preference \_\_\_\_\_ Total amount of applicable materials \_\_\_\_\_

**SERVICES (LABOR) TO MOVE FURNITURE FROM SIMS' RESIDENT ROOMS TO VARIOUS LOCATIONS**

Item	Qty	Unit of Measure	Description	Extended Price
2	1	Job	Labor to move furniture from Sims Resident Rooms to Storage and then to Cliff Apartments as indicated on the attached MOVE Schedule in Section IX of the solicitation conforming to specifications in Section III of the solicitation.	\$

Resident Contractor Preference \_\_\_\_\_  
 Resident Sub-Contractor Preference (2%) \_\_\_\_\_ Number of Sub-Contractors \_\_\_\_\_  
 Resident Sub-Contractor Preference (4%) \_\_\_\_\_ Number of Sub-Contractors \_\_\_\_\_

**Additional Costs and Fees That May Be Incurred By the University:**

Monthly storage fee: \$ \_\_\_\_\_

Number of Storage Facilities/Units: \_\_\_\_\_

Valuation on Storage: \$ \_\_\_\_\_

Valuation on shipment: \$ \_\_\_\_\_

Insurance Cost: \$ \_\_\_\_\_

**TOTAL BID PRICE FOR LOT 2: ITEMS 1-2**

\$ \_\_\_\_\_

EXISTING BUILDING	EXISTING LOCATION (BY ROOM)	FURNITURE QTY	NEW BUILDING LOCATION	NEW LOCATION (BY ROOM)
<b>Thursday May 9, 10am - Sunday May 12, End of Day</b>				
MCCLINTOCK	LOBBY - 1st Floor	WING CHAIR-2 STUDY TABLE-2 STUDY CHAIR-8 LOVESEAT-1 COFFEE TABLE-1 ARM CHAIR-1	LEGARE - 1st Fl	LOUNGE 125
MCCLINTOCK	LOBBY - 1st Floor	SOFA-1 WING CHAIR-2 END TABLE-2 COFFEE TABLE-2 CONSOLE-1 LOUNGE CHAIR-1 ACCENT TABLE-2	SOUTH TOWER	LOBBY LEVEL
MCCLINTOCK	LOBBY - 1st Floor	CONSOLE-1	PATTERSON HALL	OFFICES - GROUND FL
MCCLINTOCK	LOBBY - 1st Floor (Fl)	TV STAND/TV-1	UNIVERSITY SURPLUS	CONSOLIDATED SERVICES
MCCLINTOCK	LOBBY - 1st Floor (Fl)	PIANO-1	HOUSING WAREHOUSE	STORAGE
MCCLINTOCK	STUDENT ROOM FURNITURE - 1st-4th Fl	MATTRESSES - 163	UNIVERSITY SURPLUS	CONSOLIDATED SERVICES
MCCLINTOCK	STUDENT ROOM FURNITURE - 1st-4th Fl	4-DRAWER CHEST - 15	UNIVERSITY SURPLUS	CONSOLIDATED SERVICES
MCCLINTOCK	STUDENT ROOM FURNITURE - 1st-4th Fl	BED FRAMES - 17	UNIVERSITY SURPLUS	CONSOLIDATED SERVICES
MCCLINTOCK	STUDENT ROOM FURNITURE - 1st-4th Fl	WARDROBE - 10	UNIVERSITY SURPLUS	CONSOLIDATED SERVICES
SIMS	LOBBY - 1st Fl	BUFFET-2 RECYCLING BIN-1 SM CABINET-1, MIRROR- 1, OIL PAINTING-2	HOUSING WAREHOUSE	STORAGE
SIMS	LOBBY - 1st Fl	TASK CHAIR-3	UNIVERSITY SURPLUS	CONSOLIDATED SERVICES

EXISTING BUILDING	EXISTING LOCATION (BY ROOM)	FURNITURE QTY	NEW BUILDING LOCATION	NEW LOCATION (BY ROOM)
SIMS	CLASSROOM - 1st Fl, left of Lobby	(28 PIECES) STUDY TABLES-6 STUDY CHAIRS-22	MCBRYDE F & G	First Floor - Lounges: G building: 101, 104 F building: 101 2 tables in each, 4 chairs for each table
SIMS	STUDY ROOM 229 - 2nd Fl	LOVESEAT-2, LOUNGE CHAIRS-2, SOFA-1, COFFEE TABLE-1, END TABLE -2	BATES WEST - 1ST FL	LOBBY
SIMS	STUDY ROOM 229 - 2nd Fl	LOUNGE CHAIRS-2	BATES HOUSE - 2ND FL	LOUNGE - A213
SIMS	STUDY ROOM 229 - 2nd Fl	STUDY TABLES - 2 STUDY CHAIRS - 8	BATES HOUSE - 2ND FL	LOUNGE - B216
SIMS	STUDY ROOM 229 - 2nd Fl	2PIECE DESK-1	BATES HOUSE - 3RD FL	LOUNGE - B316
SIMS	STUDY ROOM 329 - 3rd Fl	SOFA-1, END TABLE -1	BATES HOUSE - 2ND FL	LOUNGE - A213
SIMS	STUDY ROOM 329 - 3rd Fl	LOVESEAT-1, LOUNGE CHAIRS-2, END TABLE -1	BATES HOUSE - 3RD FL	LOUNGE - A313
SIMS	STUDY ROOM 329 - 3rd Fl	LOVESEAT-1, LOUNGE CHAIRS-2, END TABLE -1	BATES HOUSE - 4TH FL	LOUNGE - A413
SIMS	STUDY ROOM 329 - 3rd Fl	STUDY TABLES-1 STUDY CHAIRS-6	BATES HOUSE - 3RD FL	LOUNGE - B316
SIMS	RLC OFFICE SUITE (LORIE'S OFFICE) - 1st Fl	DESK W/LEFT RETURN-1 2DR FILE CABINET-1 LOVESEAT-1 LOUNGE CHAIR-2 (ACE) PLASTIC SIDE CHAIR-2 TASK CHAIR-1 BOOKSHELF-1	HOUSING WAREHOUSE	STORAGE

EXISTING BUILDING	EXISTING LOCATION (BY ROOM)	FURNITURE QTY	NEW BUILDING LOCATION	NEW LOCATION (BY ROOM)
WADE HAMPTON	LOBBY - 1st Fl	LOVESEAT-2 END TABLES-2 COFFEE TABLE-2 WING CHAIRS-6      END TABLES-4 CONSOLE TABLE-2 STUDY TABLE-3 STUDY CHAIR-12 CHEST-2 ARM CHAIR-2	SOUTH TOWER - 1st Fl	LOBBIES
WADE HAMPTON	LOBBY - 1st Fl	G.FATHER CLOCK-1 SECRETARY-1              JIM STIVER DESK-1      PIANO- 1	HOUSING WAREHOUSE	STORAGE
WADE HAMPTON	ROOM FURNITURE - 1st, 2nd, 3rd Fl	3 DRAWER CHESTS - 4	UNIVERSITY SURPLUS	CONSOLIDATED SERVICES
WADE HAMPTON	STUDY ROOM 112 - 1st Fl	LOVESEAT-1 LOUNGE CHAIR-2	BATES HOUSE - 5TH FL	LOUNGE - A513
WADE HAMPTON	STUDY ROOM 112 - 1st Fl	STUDY TABLE-1 STUDY CHAIR-4	BATES HOUSE - 4TH FL	LOUNGE - B416
WADE HAMPTON	STUDY ROOM 112 - 1st Fl	SOFA-1 COFFEE TABLE-1	UNIVERSITY SURPLUS	CONSOLIDATED SERVICES
WADE HAMPTON	STUDY ROOM 112 - 1st Fl	RUG-1	HOUSING WAREHOUSE	STORAGE
WADE HAMPTON	STUDY ROOM 121 - 1st Fl	LOVESEAT-1 LOUNGE CHAIR-2	BATES HOUSE - 6TH FL	LOUNGE - A613
WADE HAMPTON	STUDY ROOM 121 - 1st Fl	STUDY TABLE-1 STUDY CHAIR-4	BATES HOUSE - 4TH FL	LOUNGE - B416
WADE HAMPTON	STUDY ROOM 121 - 1st Fl	LOVESEAT-1              END TABLE-2                      LAMP-1	UNIVERSITY SURPLUS	CONSOLIDATED SERVICES
WADE HAMPTON	STUDY ROOM 121 - 1st Fl	RUG-1	HOUSING WAREHOUSE	STORAGE
WADE HAMPTON	STUDY ROOM 214 - 2nd fl	LOVESEAT-1 LOUNGE CHAIR-2	BATES HOUSE - 7TH FL	LOUNGE - A713
WADE HAMPTON	STUDY ROOM 214 - 2nd fl	STUDY TABLE-1 STUDY CHAIR-4	BATES HOUSE - 5TH FL	LOUNGE - B516

EXISTING BUILDING	EXISTING LOCATION (BY ROOM)	FURNITURE QTY	NEW BUILDING LOCATION	NEW LOCATION (BY ROOM)
WADE HAMPTON	STUDY ROOM 214 - 2nd fl	END TABLE-1 COFFEE TABLE-2 LAMP-2	UNIVERSITY SURPLUS	CONSOLIDATED SERVICES
WADE HAMPTON	STUDY ROOM 214 - 2nd fl	RUG-1	HOUSING WAREHOUSE	STORAGE
WADE HAMPTON	STUDY ROOM 224 - 2nd Fl	STUDY TABLE-1 STUDY CHAIR-4	BATES HOUSE - 5TH FL	LOUNGE - B516
WADE HAMPTON	STUDY ROOM 224 - 2nd Fl	LOVESEAT-1 LOUNGE CHAIR-2	BATES HOUSE - 8TH FL	LOUNGE - A813
WADE HAMPTON	STUDY ROOM 224 - 2nd Fl	END TABLE-1 COFFEE TABLE-2 LAMP-2	UNIVERSITY SURPLUS	CONSOLIDATED SERVICES
WADE HAMPTON	STUDY ROOM 224 - 2nd Fl	RUG-1	HOUSING WAREHOUSE	STORAGE
WADE HAMPTON	STUDY ROOM 314 - 3rd fl	LOVESEAT-2 LOUNGE CHAIR-1	BATES HOUSE - 9TH FL	LOUNGE - A913
WADE HAMPTON	STUDY ROOM 314 - 3rd fl	STUDY TABLE-1 STUDY CHAIR-4	BATES HOUSE - 6TH FL	LOUNGE - B616
WADE HAMPTON	STUDY ROOM 314 - 3rd fl	LOUNGE CHAIR-2 END TABLE-2 LAMP-2	UNIVERSITY SURPLUS	CONSOLIDATED SERVICES
WADE HAMPTON	STUDY ROOM 314 - 3rd fl	RUG-1	HOUSING WAREHOUSE	STORAGE
WADE HAMPTON	STUDY ROOM 325 - 3rd fl	LOVESEAT-2 LOUNGE CHAIR-2	BATES HOUSE - 10TH FL	LOUNGE - A1013
WADE HAMPTON	STUDY ROOM 325 - 3rd fl	STUDY TABLE-1 STUDY CHAIR-4	BATES HOUSE - 6TH FL	LOUNGE - B616
WADE HAMPTON	STUDY ROOM 325 - 3rd fl	COFFEE TABLE-2 LAMP-2	UNIVERSITY SURPLUS	CONSOLIDATED SERVICES
WADE HAMPTON	STUDY ROOM 325 - 3rd fl	RUG-1	HOUSING WAREHOUSE	STORAGE
<b>DISPLACEMENT OF EXISTING SPACES (MAY 13TH-17TH)</b>				
SOUTH TOWER	LOBBY - 1ST FL	(33 PIECES) LOVESEAT-6 LOUNGE CHAIR-17 END TABLE-4 BENCH-6	MCBRYDE F & G - 1ST FL	First Floor - Lounges: G building: 101, 104 F building: 101
LEGARE	LOUNGE - 1ST FL	SIDE CHAIR-3	UNIVERSITY SURPLUS	CONSOLIDATED SERVICES



EXISTING BUILDING	EXISTING LOCATION (BY ROOM)	FURNITURE QTY	NEW BUILDING LOCATION	NEW LOCATION (BY ROOM)
LEGARE	LOUNGE - 1ST FL	LOVESEAT-2 LOUNGE CHAIR-1 COFFEE TABLE-1	BATES HOUSE - 7TH FL	LOUNGE - B716
LEGARE	LOUNGE - 1ST FL	DESK-2	HOUSING WAREHOUSE	STORAGE
MCBRYDE	STUDY ROOM AT F - 1ST FL	4 BLUE CHAIRS	SOUTH TOWER - 1st FI	LOBBY LEVEL
MCBRYDE	STUDY ROOM AT F - 1ST FL	STUDY TABLES & CHAIRS	UNIVERSITY SURPLUS	CONSOLIDATED SERVICES
MCBRYDE	STUDY ROOM AT F - 1ST FL	LEATHER SOFA & LOVE SEAT	UNIVERSITY SURPLUS	CONSOLIDATED SERVICES

**FURNITURE FOR OPTION #1:**

SIMS	STUDENT ROOM FURNITURE - 1st, 2nd, 3rd Floors	TWO PIECE DESKS - 241	STORAGE THEN TO CLIFF	STORAGE / CLIFF
SIMS	STUDENT ROOM FURNITURE - 1st, 2nd, 3rd Floors	DESK CHAIRS - 239	STORAGE THEN TO CLIFF	STORAGE / CLIFF
SIMS	STUDENT ROOM FURNITURE - 1st, 2nd, 3rd Floors	MATRESS-238 3 PART BED FRAME-238	STORAGE THEN TO CLIFF	STORAGE / CLIFF
SIMS	STUDENT ROOM FURNITURE - 1st, 2nd, 3rd Floors	4 DRAWER CHEST W/MIRROR - 243	STORAGE THEN TO CLIFF	STORAGE / CLIFF

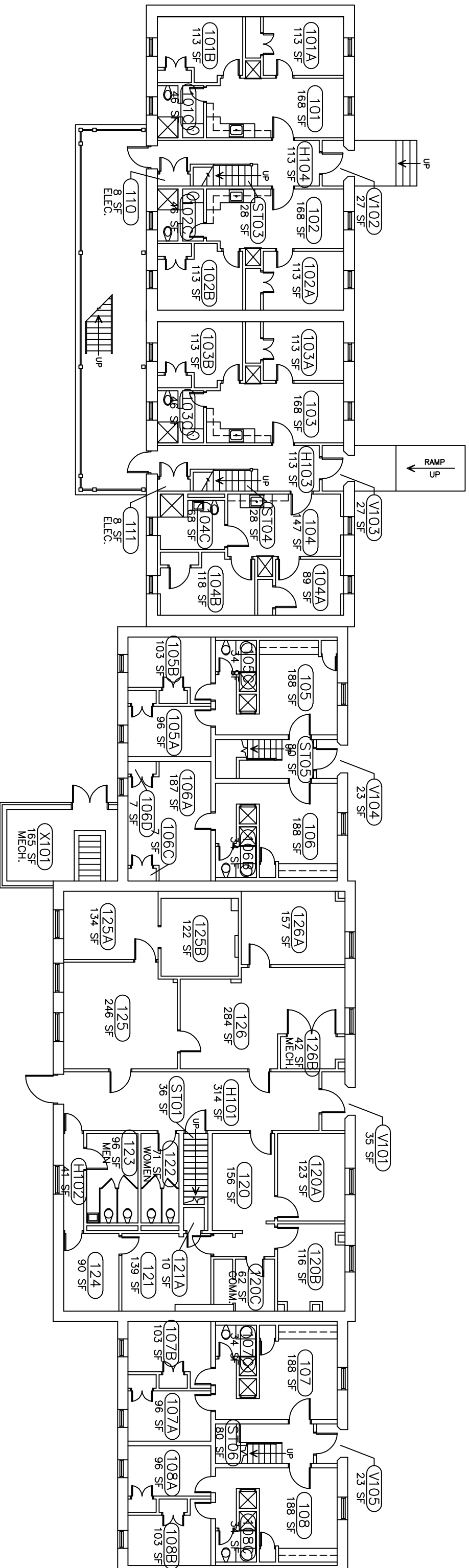

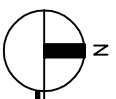
  
**FIRST FLOOR PLAN - 072**
  
 DATE: 16MAR10

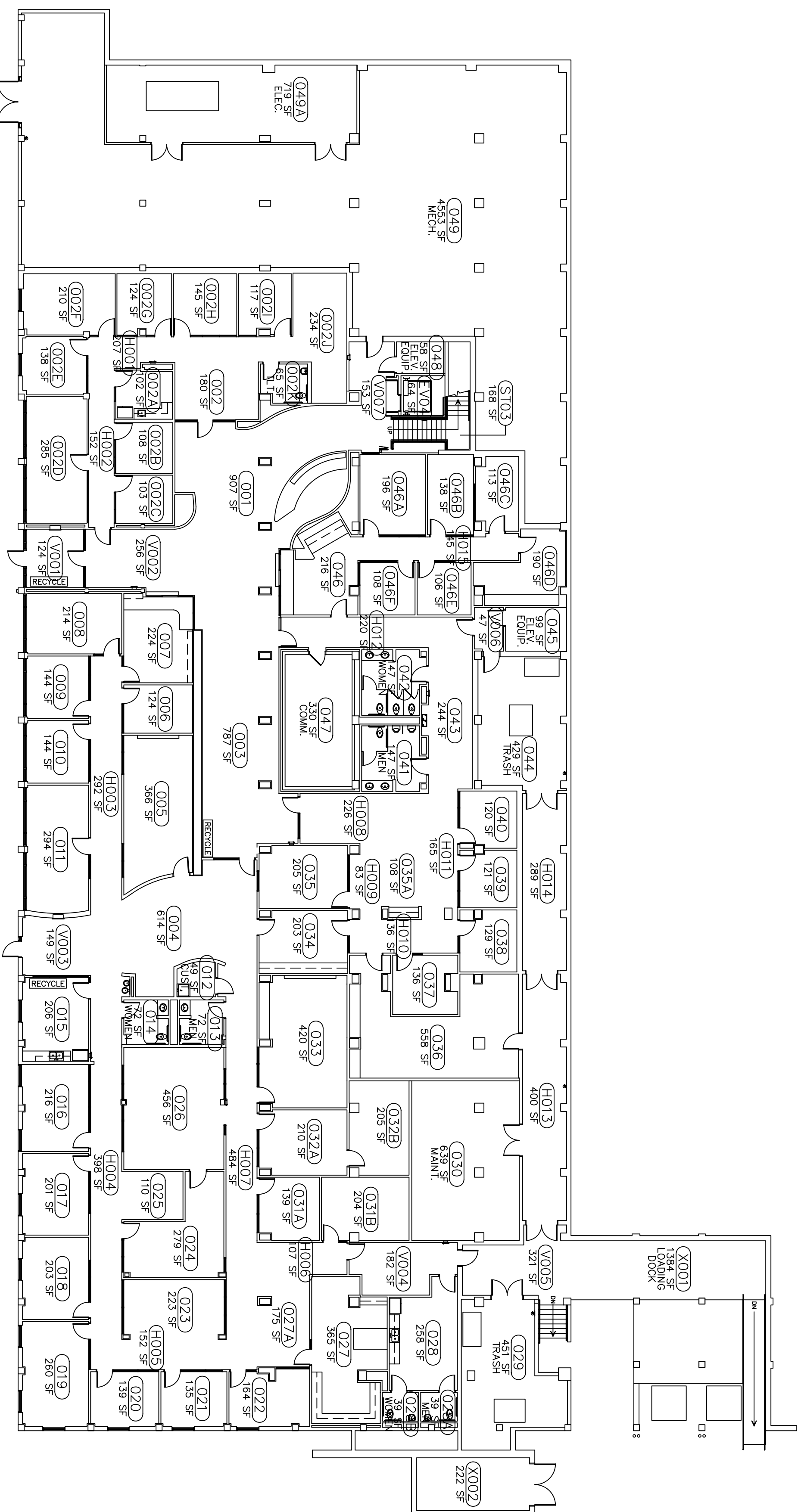

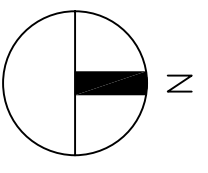
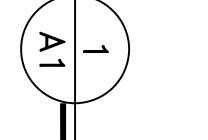

  
**GROUND FLOOR PLAN - 121**
  
 SCALE: 1/16" = 1'-0"

FIELD VERIFY DRAWING

PROJECT TITLE: SQFT PLAN - GROUND FLOOR  
PATTERSON HALL



University of South Carolina

REV.	DESCRIPTION	DATE	ORIG. BY	DRAWN BY
1	DRAWING CONVERTED BY ACAD-PLUS FOR FAMISCAD	26MAR08		JSG
2	UPDATED PER 2010 BUILDING RENOVATION DRAWINGS	20JUN11		
3	UPDATED PER STEVE LANE WITH GARVIN DESIGN GROUP	29JUL11		
4	UPDATED PER LATEST WALK THROUGH	08SEP11		
5	UPDATED PER LATEST WALK THROUGH	18JUL12		

BUILDING: 121  
 DRAWING: SFO  
 DATE: 10JAN88  
 DRAWN BY: JSG  
 CHECKED BY: ---  
 SEAL:

CAMPUS PLANNING  
 AND CONSTRUCTION  
 COLUMBIA, SC 29208

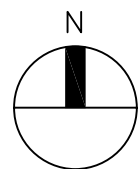
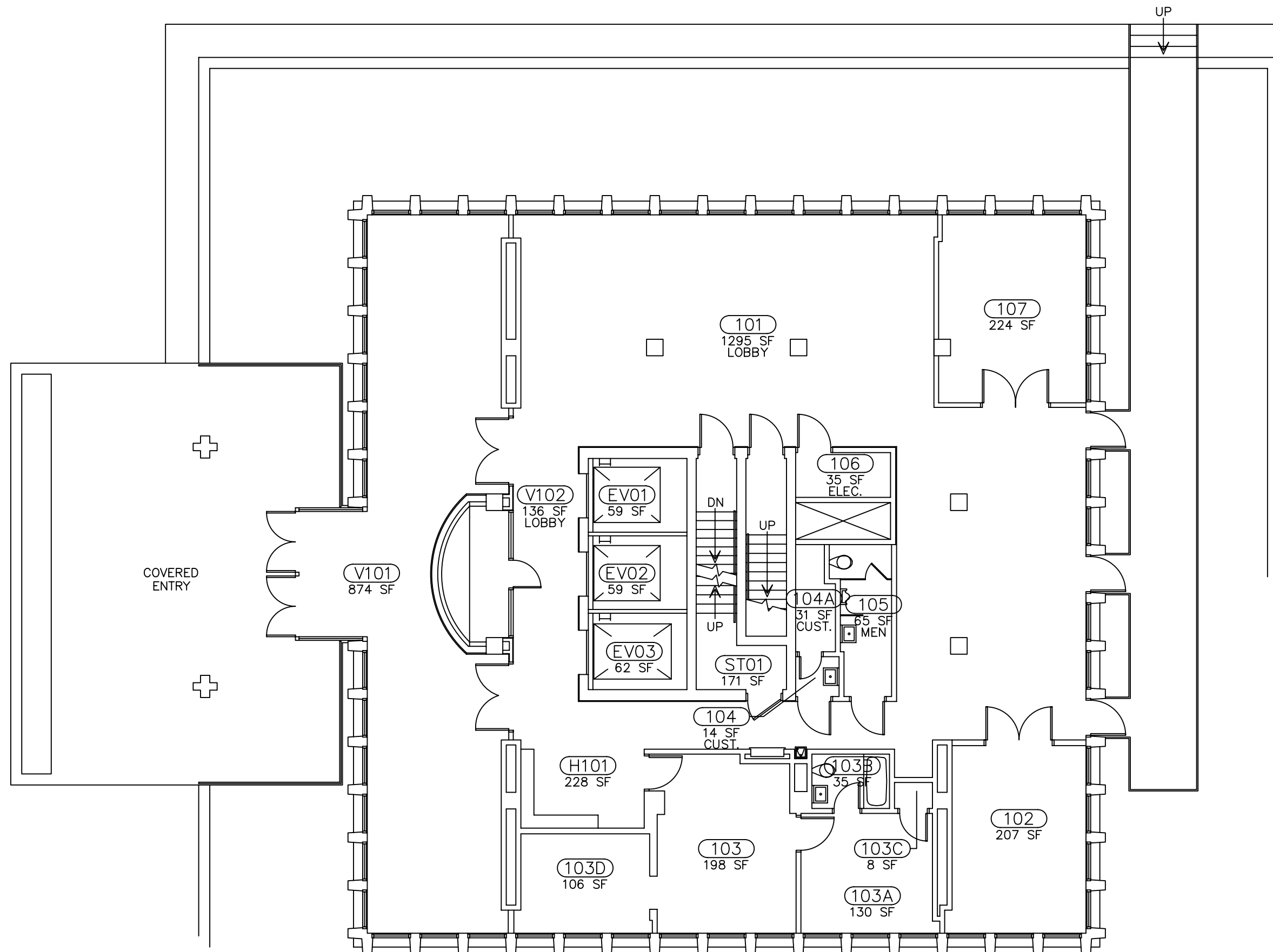

# FIRST FLOOR PLAN - 122

DATE: 30SEP10

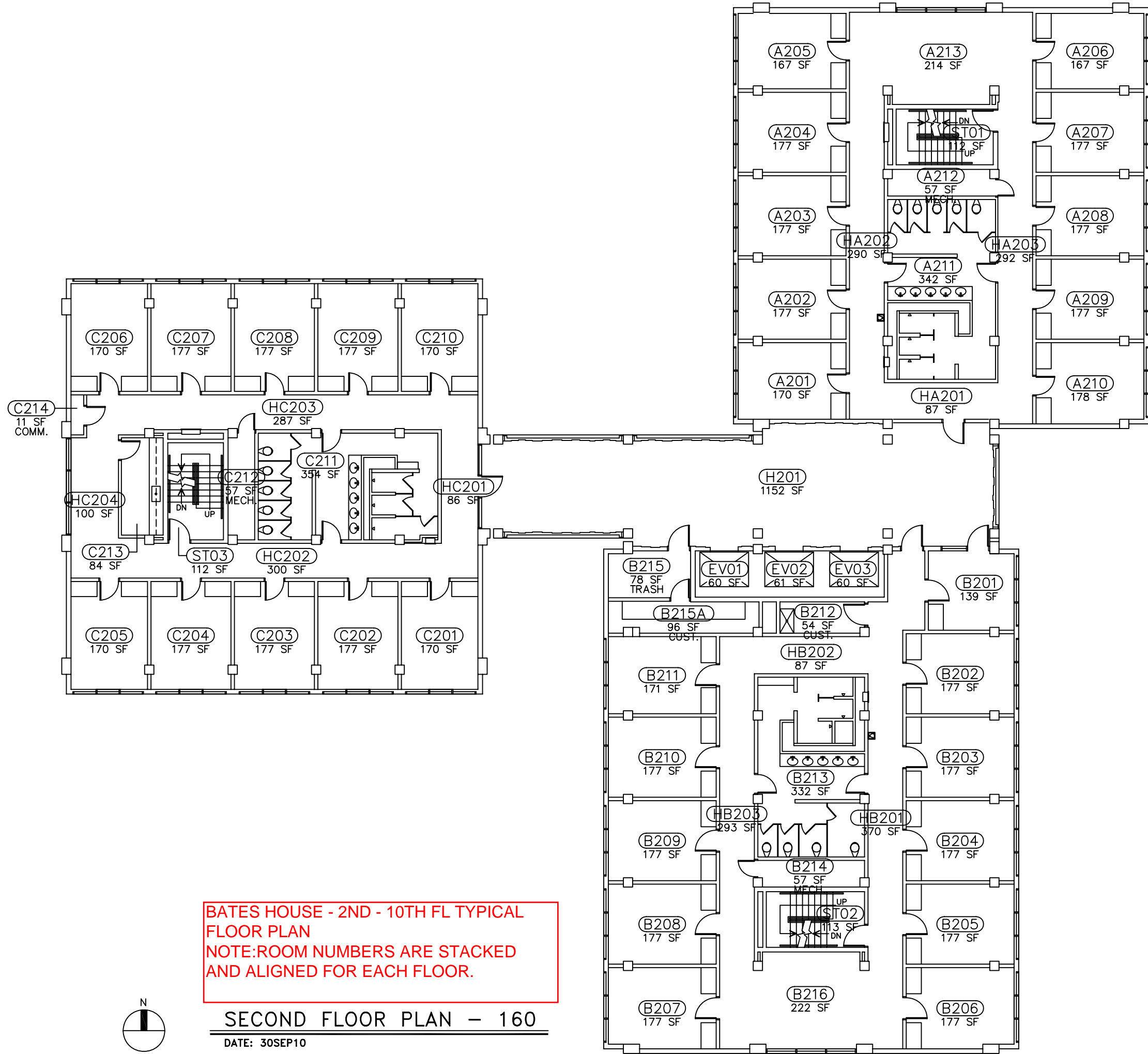

BATES HOUSE - 2ND - 10TH FL TYPICAL FLOOR PLAN  
 NOTE: ROOM NUMBERS ARE STACKED AND ALIGNED FOR EACH FLOOR.

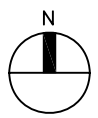

**SECOND FLOOR PLAN - 160**

DATE: 30SEP10

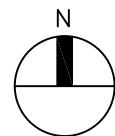
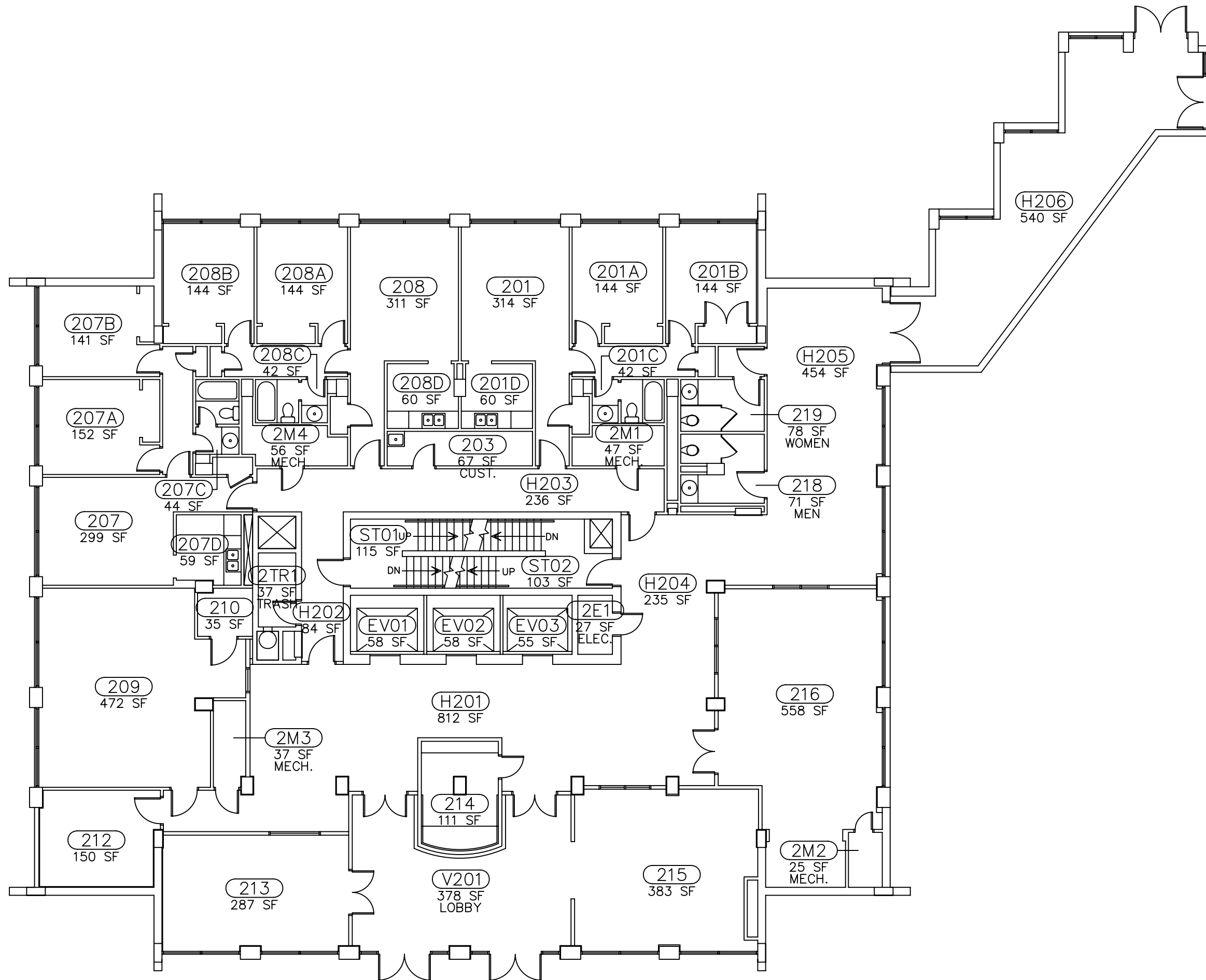

**SECOND FLOOR PLAN - 162**

DATE: 22NOV10

<b><u>Building Name</u></b>	<b><u>Address</u></b>	<b><u>floors to access</u></b>	<b><u>elevators?</u></b>
McClintock	720 Bull Street	1st	no elevator
Sims	1501 Devine Street	1st, 2nd, 3rd	no elevator
Wade Hampton	1528 Greene Street	1st-4th	elevator

**Physical Address of Buildings Furniture is to be moved:**

Pickney Lagare	902 Sumter Street	1st	1st fl - elevator not needed
McBryde F	611 Marion Street	1st	1st fl - elevator not needed
McBryde G	613 Marion Street	1st	1st fl - elevator not needed
South Tower	614 Bull Street	1st	1st fl - elevator not needed
Bates House	1423 Whaley Street	2nd-9th	elevator
University Surplus - Consolidated Services	925 Gadsden Street	1st	loading dock
Housing Warehouse	710 Pulaski St	1st	loading dock