

1 LIGHTING PLAN
 E1 SCALE: 1/8" = 1'-0"

GENERAL NOTES

G1. FIELD VERIFY EXISTING CONDITIONS. REPORT DISCREPANCIES TO PROJECT MANAGER PRIOR TO COMMENCEMENT OF WORK.

G2. ALL WORK SHALL COMPLY TO NATIONAL ELECTRIC CODE REQUIREMENTS. ALL WIRING SHALL BE IN METAL RACEWAYS. ALL BRANCH CIRCUITS SHALL BE #12 AWG THHN/THWN WITH INSULATED EQUIPMENT GROUNDING CONDUCTOR.

LIGHTING NOTES

1. DEMOLITION - REMOVE EXISTING 400W HID FIXTURES. TURN OVER TO OWNER. RETAIN CIRCUIT AT LIGHT LOCATION. RENOVATION - CONTRACTOR SHALL INSTALL NEW FIXTURE IN SAME POSITION ON SAME CIRCUIT AS PREVIOUS FIXTURE. PROVIDE ALL ADDITIONAL MOUNTING HARDWARE AS REQUIRED.

2. EXISTING LIGHTING CONTROLS LOCATED HERE AND SHALL REMAIN.

3. PROVIDE NEW LUSIO FIXTURE MODEL #ES3P-UL-4M-40K-WIDE-FL-HV-CRM-10V-OCCN-C6W-EMBN OR PRIOR APPROVED EQUAL. CONTRACTOR SHALL DETERMINE OPTIMAL MOUNTING CONFIGURATION. OPTIONS AVAILABLE ARE CABLE MOUNTING, SURFACE MOUNTING, HOOK MOUNTING OR STEM MOUNTING.

4. OF THE FIXTURES NOTED IN NOTE 3 ABOVE, PROVIDE SIX (6) NEW LUSIO FIXTURE MODEL #ES3P-UL-4M-40K-WIDE-FL-HV-CRM-10V-OCCN-C6W-EMBR OR PRIOR APPROVED EQUAL FOR EMERGENCY EGRESS LIGHTING. PROVIDE UNSWITCHED PHASE CONDUCTOR TO EACH BATTERY PACK. THESE FIXTURES SHALL BE SWITCHED WITH ALL OTHERS.

5. REPLACE EXISTING EXIT SIGN WITH NEW EMERGI-LITE MODEL #WPR612M1R2L1 OR PRIOR APPROVED EQUAL.

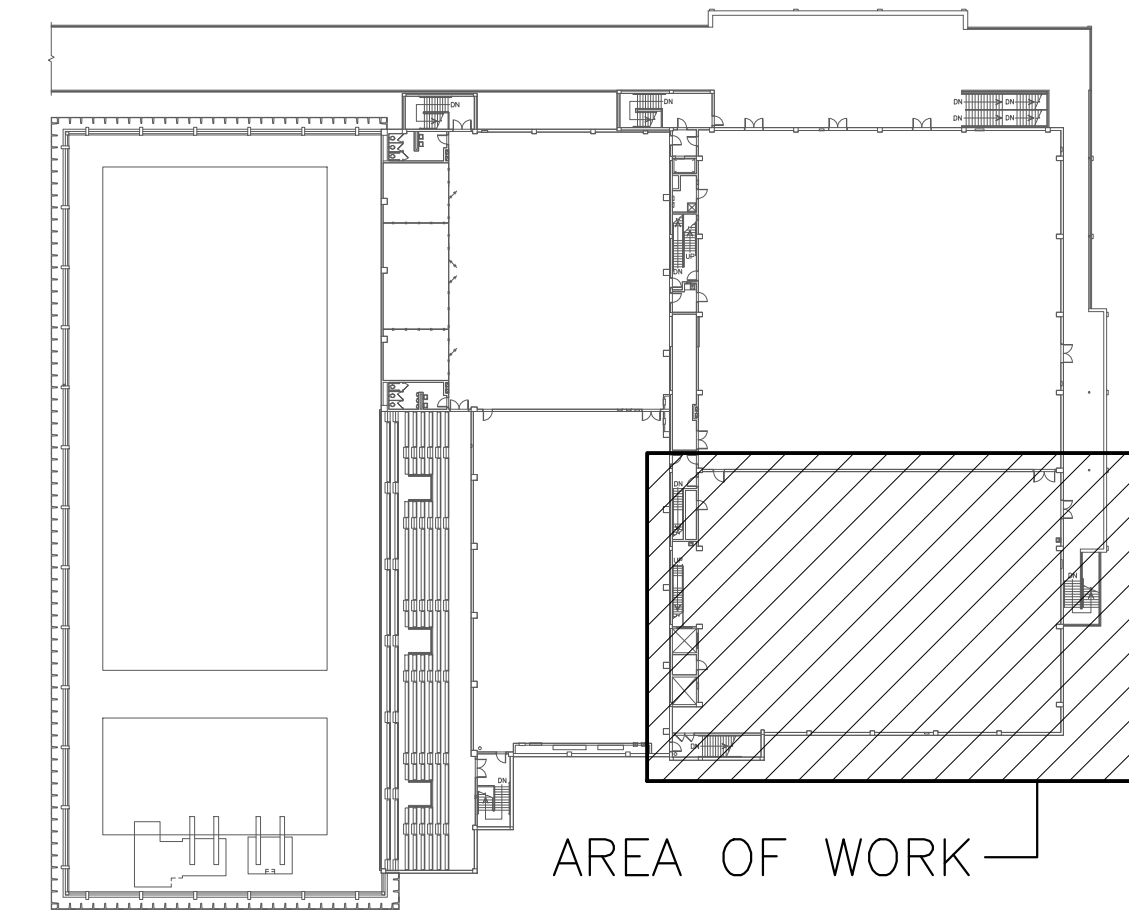

2 KEY PLAN
 E1 NOT TO SCALE

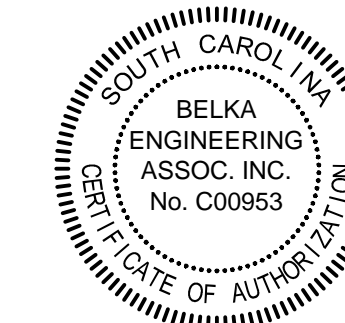
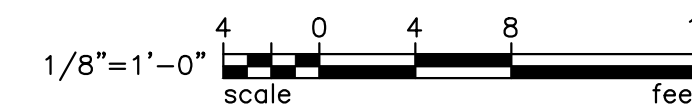

BEA BELKA ENGINEERING ASSOCIATES, INC.

7 CLUSTERS COURT, SUITE 201
 COLUMBIA, SOUTH CAROLINA 29210
 (803) 731-0650 fax (803) 731-2880
 EMAIL: KBelka@bellsouth.net

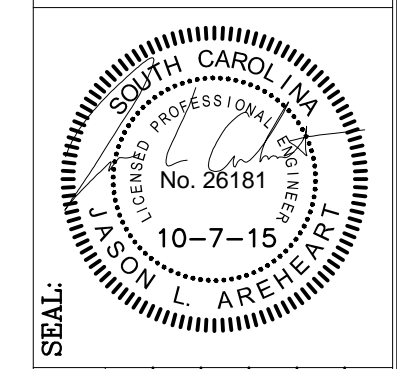

| DATE | DESCRIPTION | BY |
|------|-------------|----|
| | | |
| | | |
| | | |
| | | |

STATE PROJECT NO. H27-Z041

PROJECT TITLE: PARTIAL THIRD FLOOR LIGHTING PLAN
 BLATT PHYSICAL EDUCATION CENTER

University of South Carolina