

NO ABATEMENT TO OCCUR ON MAIN LEVEL

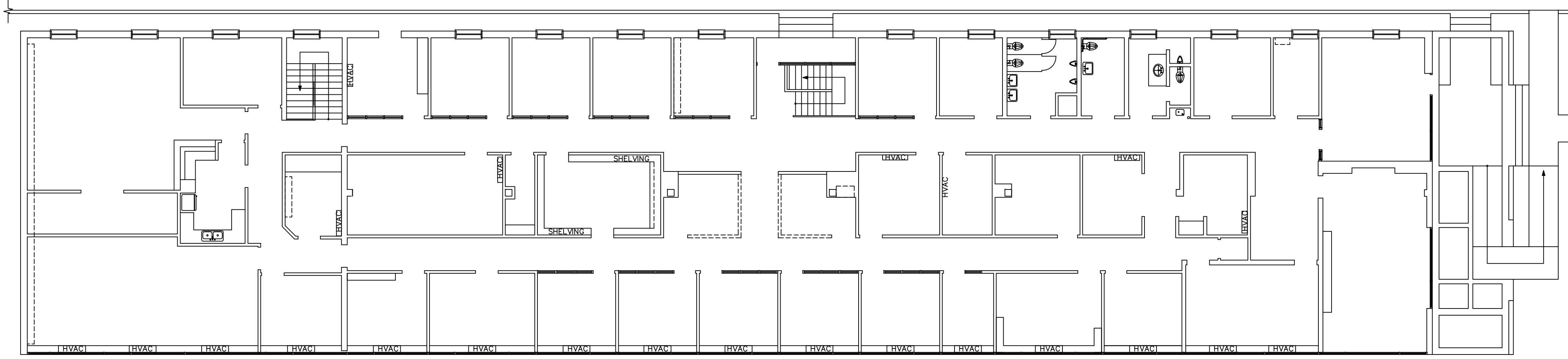

1 MAIN LEVEL PLAN
SCALE: 3/32" = 1'-0"

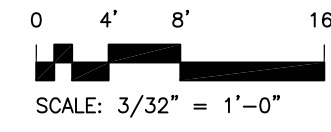

- Contractor is to be aware that carpeting on the basement level is over asbestos containing floor tiles and mastic. Should carpet removal activities impact these tiles (i.e. delaminating, breakage) Contractor shall stop work and begin friable abatement activities. Carpet in these areas shall be removed, handled and disposed of as ACM.
- Contractor to remove existing drywall walls as shown on plan in their entirety. All existing electrical components are to be terminated at the next available junction box. Wire nuts shall be placed on all exposed loose wiring.

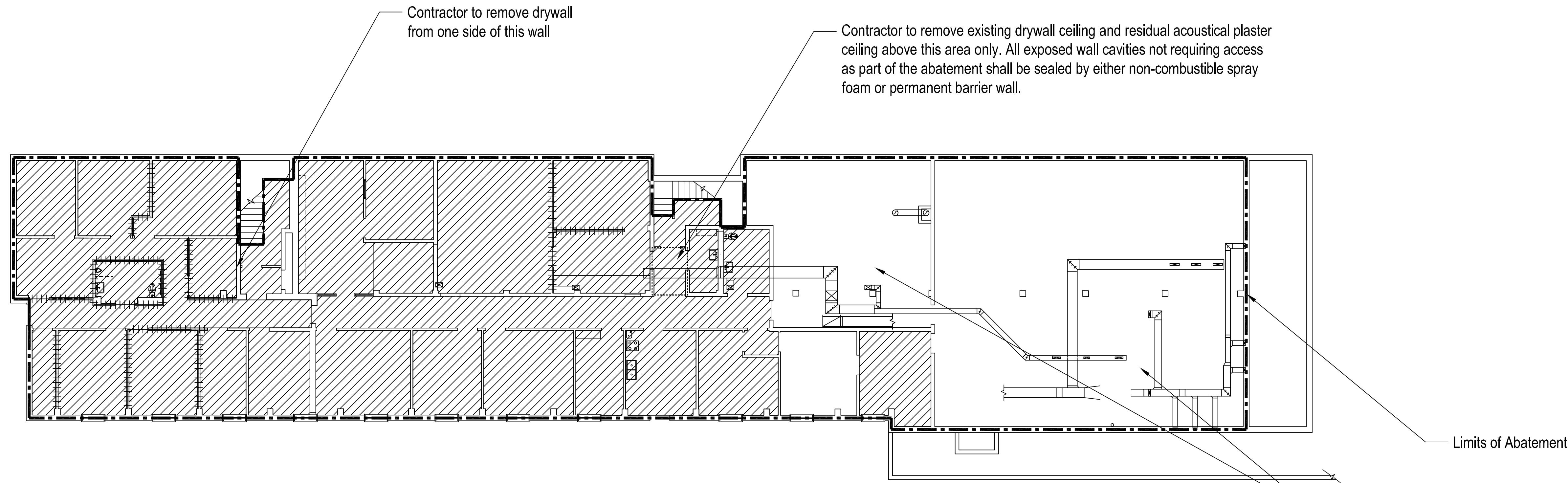
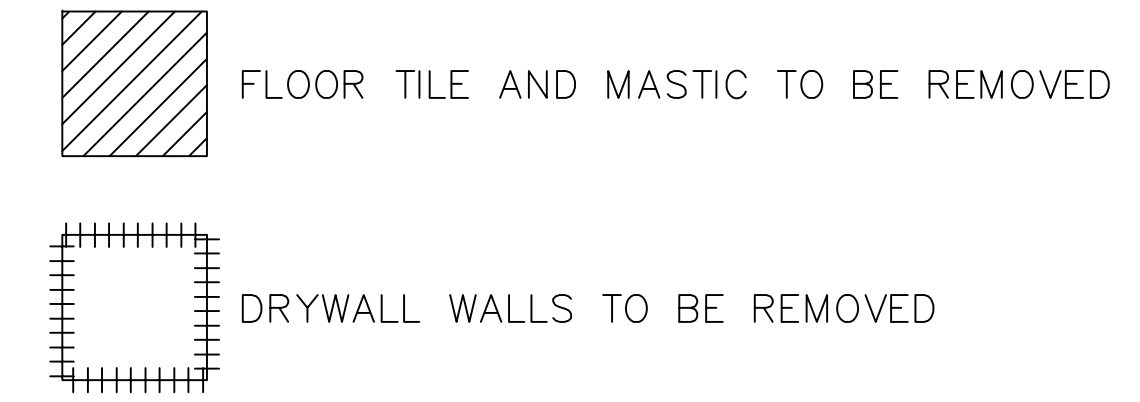

1 BASEMENT LEVEL
SCALE: 3/32" = 1'-0"

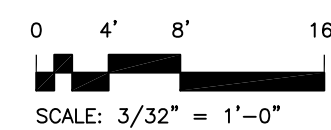

Contractor to remove all black mastic and associated fiberglass wrap insulation on HVAC ductwork and piping in these spaces and dispose of as ACM.

DRWN. BY: N/A	CHKD. BY: J.S.	APPR. BY: GME	NOTES:
ORIGINAL:	REVISIONS:	SCALE:	3/32" = 1'0"
	1		
	2		
	3		

F&ME CONSULTANTS

GEOTECHNICAL - ENVIRONMENTAL - MATERIALS
COLUMBIA, SOUTH CAROLINA

ASBESTOS ABATEMENT PLAN

University of South Carolina

1800 Gervais Street Renovations - Demolition - Phase 1
Columbia, South Carolina
Project Number: H27-2008-A

F&ME CONSULTANTS
PROJECT NUMBER:
E5200.08

DRAWING NUMBER:
AB 1.2