

1 MAIN LEVEL PLAN
 MW101 SCALE: 3/32" = 1'-0"

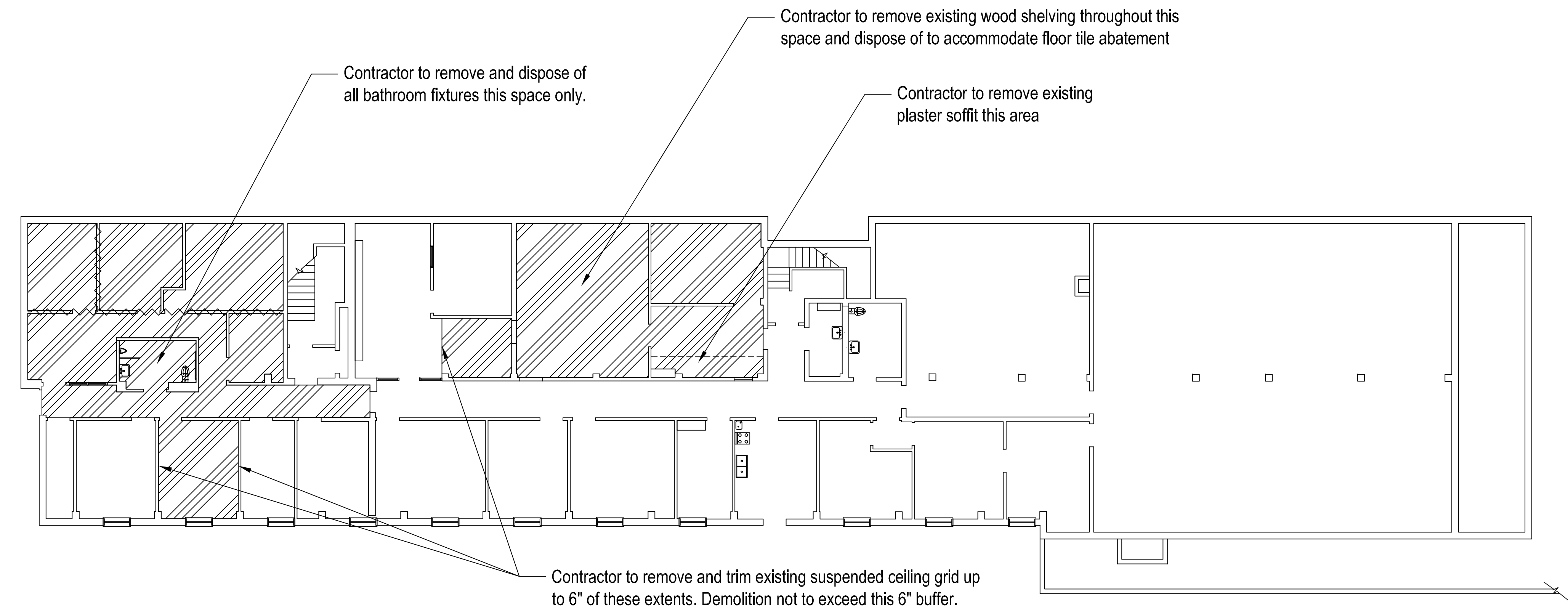

1 BASEMENT LEVEL
 MW101 SCALE: 3/32" = 1'-0"

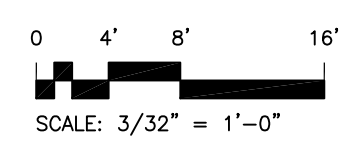
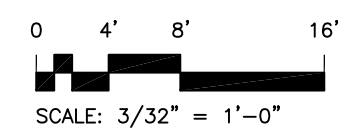

- All general non-ACM demolition activities may be performed prior to start up of abatement activities and establishment of containment areas, so long as these general demolition activities do not impact those material known to be ACM or assumed to be ACM. Should general demolition activities impact known or assumed ACM, Contractor will stop work and establish containment and begin friable abatement.
- Contractor to salvage all doors and associated hardware and stage in area designated by the owner.
- All carpeting and associated cove base throughout the main floor and basement level of the building is to be removed and disposed of. Contractor shall ensure that existing wall coverings will not be removed and/or damaged during removal of existing cove base.
- Contractor is to be aware that carpeting on the basement level is over asbestos containing floor tiles and mastic. Should carpet removal activities impact these tiles (i.e. delaminating, breakage) Contractor shall stop work and begin friable abatement activities. Carpet in these areas shall be removed, handled and disposed of as ACM.
- Contractor to remove existing wood wall partitions as shown on plan in their entirety. All existing electrical components are to be terminated at the next available junction box. Wire nuts shall be placed on all exposed loose wiring.
- Contractor shall remove existing suspended ceilings in areas as designated in their entirety, to include ceiling panels, grid, perimeter tracking and hangers.

- SUSPENDED CEILINGS TO BE REMOVED
- WOOD PARTIONS TO BE REMOVED
- NON-ACM DRYWALL WALLS TO BE REMOVED

DRWN. BY: N/A
CHKD. BY: J.S.
APPR. BY: GME
NOTES:

ORIGINAL:	SCALE: 3/32" = 1'0"
REVISIONS:	
1	
2	
3	

F&ME
CONSULTANTS

GEOTECHNICAL-ENVIRONMENTAL-MATERIALS
COLUMBIA, SOUTH CAROLINA

SELECTIVE NON-ACM DEMOLITION PLAN

University of South Carolina

1800 Gervais Street Renovations-Demolition-Phase 1
Columbia, South Carolina

Project Number: H27-2008-A

F&ME CONSULTANTS
PROJECT NUMBER:
E5200.08

DRAWING NUMBER:
AB 1.1