

February 29, 2012

Garvin Design Group
1209 Lincoln St.
Columbia, SC 29201

ADDENDUM NO. 1

The following items shall take precedence over the drawings and specifications for the above named project and shall become a part of the contract documents. Where any item called for in the specifications, or indicated on the drawings, is not supplemented hereby, the original requirements shall remain in effect. Where any original item is amended, voided, or superseded hereby, the provisions of such item not specifically amended, voided or superseded shall remain in effect.

General

1. The following people were in attendance at the Non-Mandatory Pre-Bid Conference held February 22, 2012 at 2:00 p.m. at the University of South Carolina, 743 Greene Street, Conference Room 53:

Jeff Abrams
University of South Carolina
743 Greene Street
Columbia, SC 29208
803-777-8074
Fax 803-777-8739
JAbrams@fmc.sc.edu

Kim Bendillo
Garvin Design Group
1209 Lincoln Street
Columbia, SC 29201
803-212-1032
Fax 803-212-1074
kbendillo@garvindesigngroup.com

Kay Keisler
University of South Carolina
743 Greene Street
Columbia, SC 29208
803-777-5812
FAX 803-777-8739
kkeisler@fmc.sc.edu

Stephen K. Layne
Garvin Design Group
1209 Lincoln Street
Columbia, SC 29201
803-212-1032
Fax 803-212-1074
slayne@garvindesigngroup.com

Kim McMahon
USC – Russell House
803-777-3889
MCMAHOKL@mailbox.sc.edu

Ed Short
USC – Russell House
803-777-3896
SHORTEDM@mailbox.sc.edu

Shannon Crouch
Lindler Construction Company, Inc.
P.O. Box 5496
Columbia, SC 29250
803-743-2650
Fax 803-779-3609
shancrouch@sc.rr.com

Bill Davis
Lindler Construction Company, Inc.
531 S. Edisto Avenue
Columbia, SC 29205
864-252-9748
Fax 864-779-3609
wdavis43@sc.rr.com

Lee Hammersla

Robert Beveridge

University of South Carolina
Russell House Flooring Replacement

H27-I982

Hammer Construction, LLC
785 Hampton Creek Way
Columbia, SC 29209
803-783-7033
Fax 803-783-7035
lee@hammerconstructioncompany.com

Pyramid Contracting
1108A Lykes Lane
Irmo, SC 29063
803-732-2050
Fax 803-732-6881
wade@pyramidcontracting.net

Ben C. Nicholson
David Allen Company
P.O. Box 27705
Raleigh, NC 27603
919-821-7100
Fax 919-821-7137
bnicholson@davidallen.com

Greg Tyler
Tyler Construction Group
433 Rabon Road, P.O. Box 25037
Columbia, SC 29224
803-865-1404
Fax 803-865-1415
gtyler@tyler-construction.com

Scott Smith
David Allen Company
150 Rush Street
Raleigh, NC 27603
919-971-1145
ssmith@davidallen.com

Doug Weber
Weber Construction Company, Inc.
11134A Broad River Road
Irmo, SC 29063
803-781-0423
Fax 803-781-0485
mherndonweberco@bellsouth.net

Pete Richards
Hood Construction Company
1050 Shop Road, Suite A
Columbia, SC 29201
803-765-2940
Fax 803-771-0449
peterichards@hoodconstruction.com

Drawings

Item No. **Description**

1. Revision: Reference Drawing D8.1. See attached sketch SK-A-1 for revisions to the extent of area of existing floor materials in order to accommodate taper of new terrazzo.
2. Revision: Reference Drawing D8.1. See attached sketch SK-A-2 for revisions to the extent of area of existing floor materials in order to accommodate taper of new terrazzo.
3. Revision: Reference Drawings D8.1, A8.1, and A8.2. See attached sketch SK-A-3 for detail/notes at existing handrails (at center of stair runs) and pre-cast terrazzo treads/risers.

END OF ADDENDUM NO. 1

Attachments: Sketches SK-A-1, SK-A-2, SK-A-3.

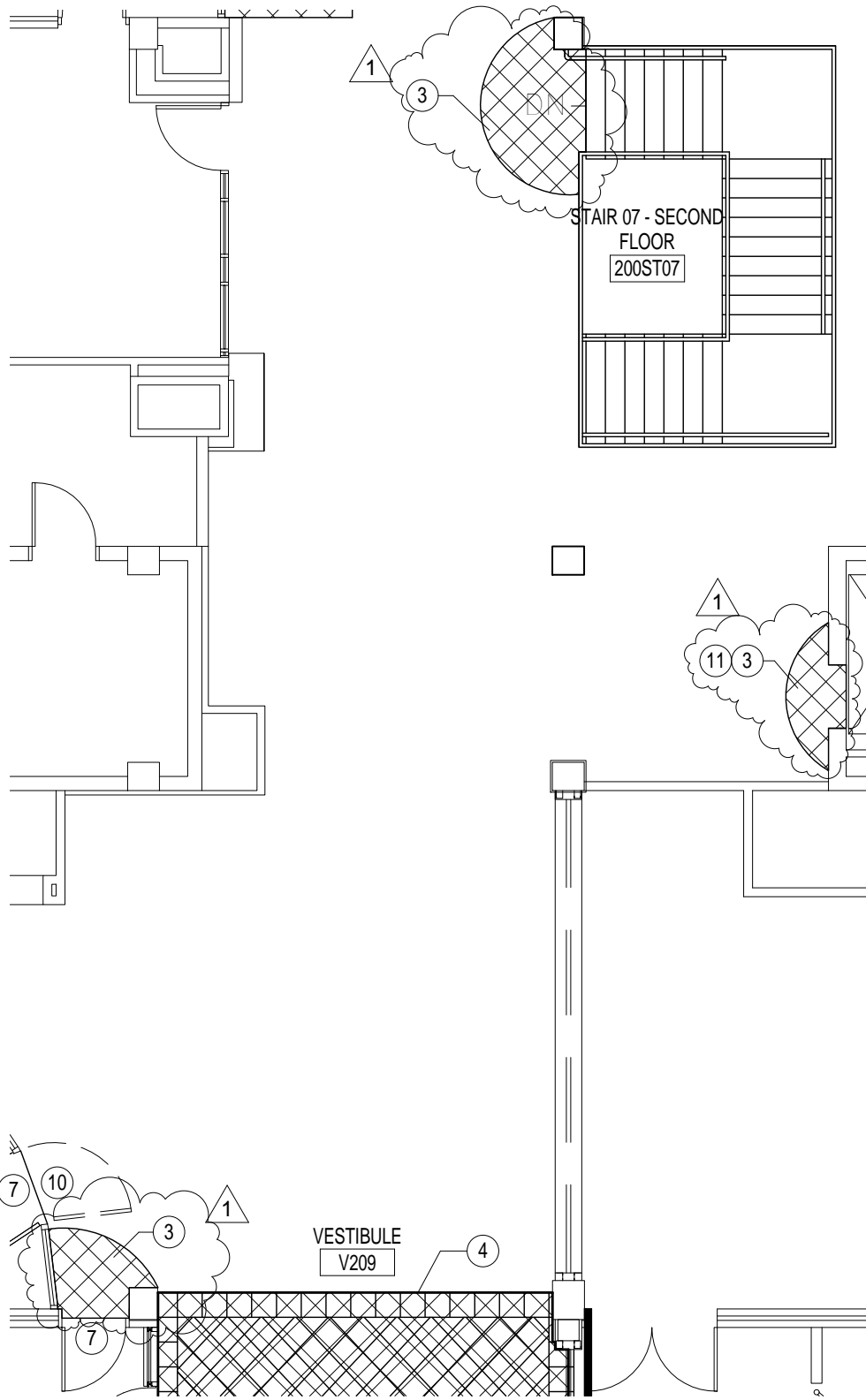

1 PARTIAL SECOND FLOOR DEMOLITION PLAN
 SK-A-1 1/8" = 1'-0" REFERENCED ON:

GARVIN DESIGN GROUP architecture interiors planning 1209 Lincoln Street P. O. Box 18 Columbia, SC 29202 803.212.1032 p / 803.212.1074 f THIS DRAWING AND THE DESIGN THEREON ARE THE PROPERTY OF THE GARVIN DESIGN GROUP, INC. THE REPRODUCTION, COPYING, OR USE OF THIS DRAWING WITHOUT THE WRITTEN CONSENT OF THE GARVIN DESIGN GROUP IS PROHIBITED AND ANY INFRINGEMENT WILL BE SUBJECT TO LEGAL ACTION.	PROJECT TITLE RUSSELL HOUSE FLOORING REPLACEMENT UNIVERSITY OF SOUTH CAROLINA 1400 GREENE STREET COLUMBIA, SC 29205 © 2003 GARVIN DESIGN GROUP, INC.	REVISION: 	ISSUED VIA: ADDENDUM NO. 1
		ARCH PROJECT NO: H27-1982 DATE: 02.29.12	REFERENCE: D8.1 SKETCH NO: SK-A-1

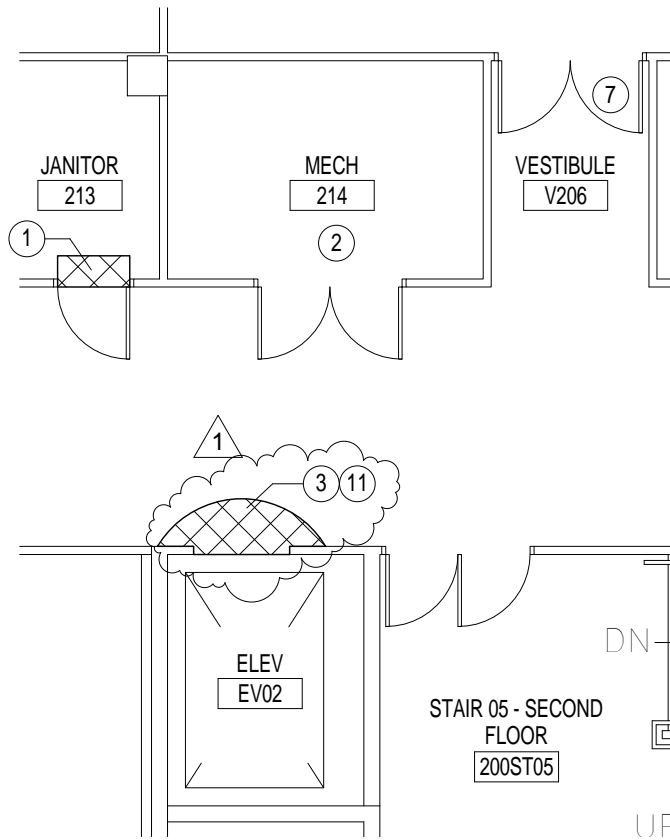

1
PARTIAL SECOND FLOOR DEMOLITION PLAN
 SK-A-2 1/8" = 1'-0" REFERENCED ON:

GARVIN DESIGN GROUP architecture interiors planning <small>803.212.1032 p / 803.212.1074 f 1209 Lincoln Street P. O. Box 18 Columbia, SC 29202</small> <small>THIS DRAWING AND THE DESIGN THEREON ARE THE PROPERTY OF THE GARVIN DESIGN GROUP, INC. THE REPRODUCTION, COPYING, OR USE OF THIS DRAWING WITHOUT THE WRITTEN CONSENT OF THE GARVIN DESIGN GROUP IS PROHIBITED AND ANY INFRINGEMENT WILL BE SUBJECT TO LEGAL ACTION.</small>	PROJECT TITLE RUSSELL HOUSE FLOORING REPLACEMENT UNIVERSITY OF SOUTH CAROLINA 1400 GREENE STREET COLUMBIA, SC 29205 <small>@ 2003 GARVIN DESIGN GROUP, INC.</small>	REVISION: <div style="text-align: center; border: 2px solid red; width: 30px; height: 30px; margin: 0 auto; display: flex; align-items: center; justify-content: center;"> 1 </div> ARCH PROJECT NO: <div style="text-align: center; font-weight: bold; font-size: 1.1em;">H27-1982</div> DATE: 02.29.12	ISSUED VIA: <div style="text-align: right; font-weight: bold; font-size: 1.1em;">ADDENDUM NO. 1</div> REFERENCE: <div style="text-align: right; font-weight: bold; font-size: 1.1em;">D8.1</div> SKETCH NO: <div style="text-align: right; font-weight: bold; font-size: 2em;">SK-A-2</div>
			DATE: 02.29.12

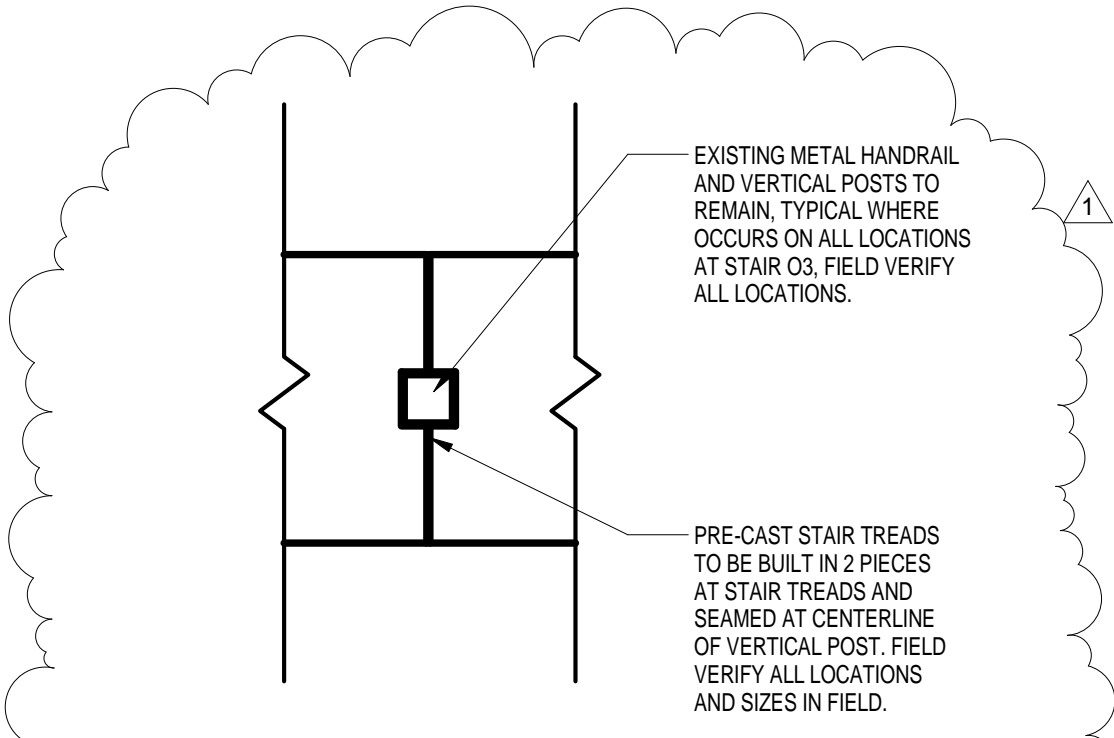

EXISTING METAL HANDRAIL AND VERTICAL POSTS TO REMAIN, TYPICAL WHERE OCCURS ON ALL LOCATIONS AT STAIR O3, FIELD VERIFY ALL LOCATIONS.

PRE-CAST STAIR TREADS TO BE BUILT IN 2 PIECES AT STAIR TREADS AND SEAMED AT CENTERLINE OF VERTICAL POST. FIELD VERIFY ALL LOCATIONS AND SIZES IN FIELD.

1 EXISTING HANDRAIL STAIR TREAD
 SK-A-3 1 1/2" = 1'-0" REFERENCED ON:

GENERAL EXISTING HANDRAIL NOTE AT LANDINGS:
 WHERE HANDRAIL VERTICAL POST OCCURS AT ANY LANDING TO RECEIVE POURED EPOXY TERRAZZO, METAL HANDRAILS AND VERTICAL POSTS ARE TO BE PROTECTED THROUGHOUT CONSTRUCTION, EPOXY TERRAZZO IS TO BE POURED AND FINISHED AROUND EXISTING EPOXY TERRAZZO. VERIFY ALL LOCATIONS AND CONDITIONS IN FIELD.

GARVINDESIGNGROUP architecture interiors planning 803.212.1032 p / 803.212.1074 f 1209 Lincoln Street P. O. Box 18 Columbia, SC 29202 THIS DRAWING AND THE DESIGN THEREON ARE THE PROPERTY OF THE GARVIN DESIGN GROUP, INC. THE REPRODUCTION, COPYING, OR USE OF THIS DRAWING WITHOUT THE WRITTEN CONSENT OF THE GARVIN DESIGN GROUP IS PROHIBITED AND ANY INFRINGEMENT WILL BE SUBJECT TO LEGAL ACTION.	PROJECT TITLE RUSSELL HOUSE FLOORING REPLACEMENT	REVISION: 	ISSUED VIA: ADDENDUM NO. 1	
	UNIVERSITY OF SOUTH CAROLINA 1400 GREENE STREET COLUMBIA, SC 29205 @ 2003 GARVIN DESIGN GROUP, INC.	ARCH PROJECT NO: H27-1982	REFERENCE: D8.1, A8.1, A8.2	SKETCH NO: SK-A-3
		DATE: 02.29.12		