

These drawings are the property of Watson Tate Savory, Inc. and may not be used in whole or in part without written consent of the architect and any infringement is subject to legal action.

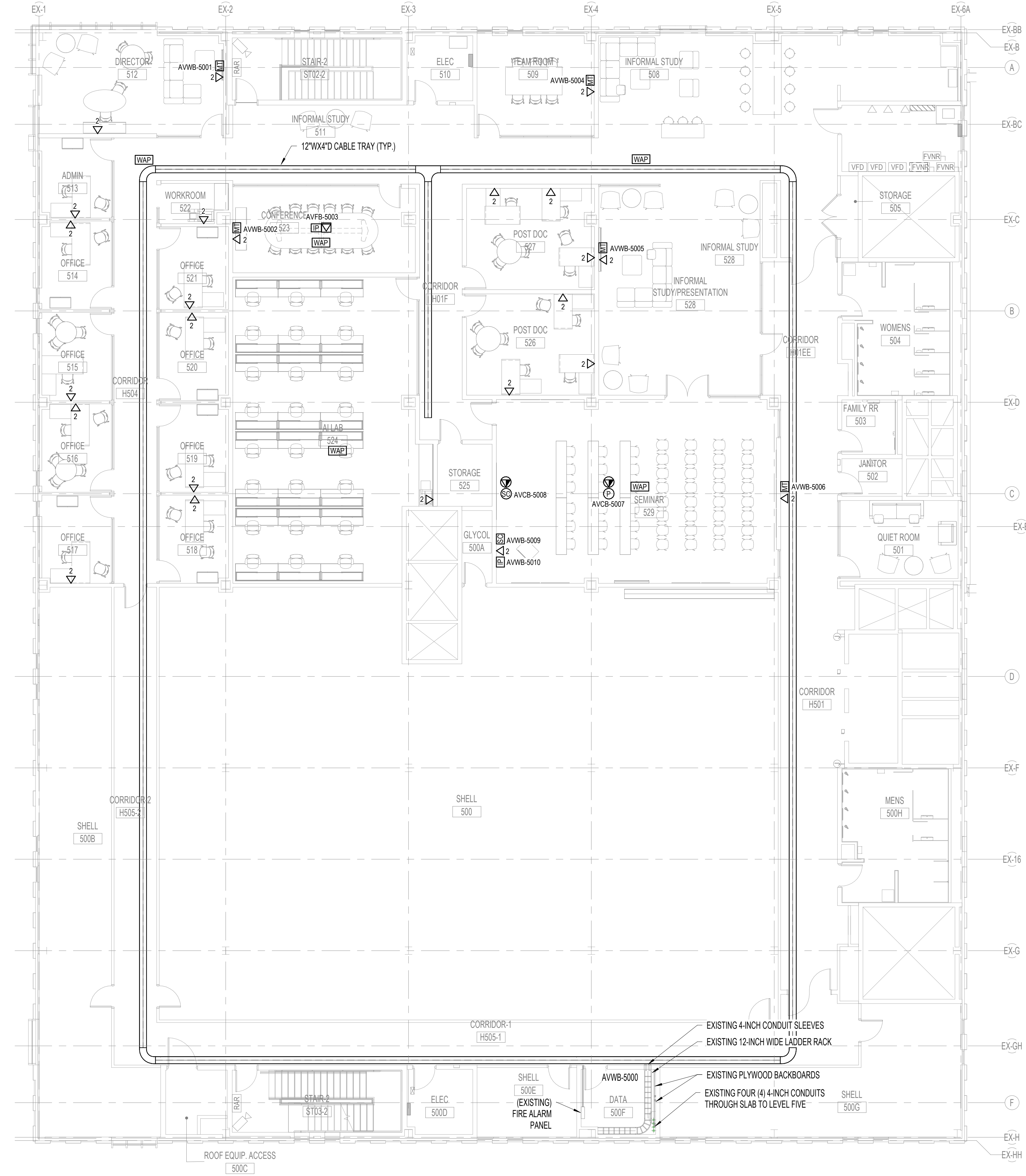

1 WEST TOWER - LEVEL 5 UPFIT - SPECIAL SYSTEMS PLAN
E3-1 1/8" = 1'-0"

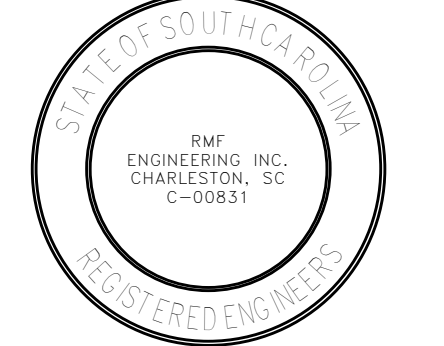
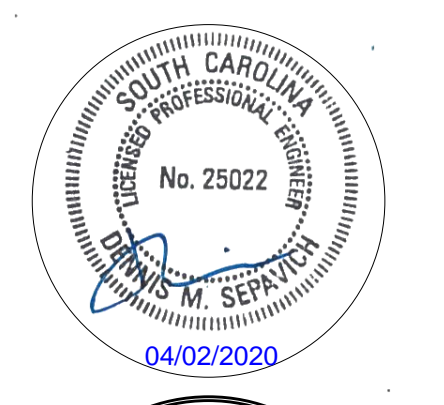
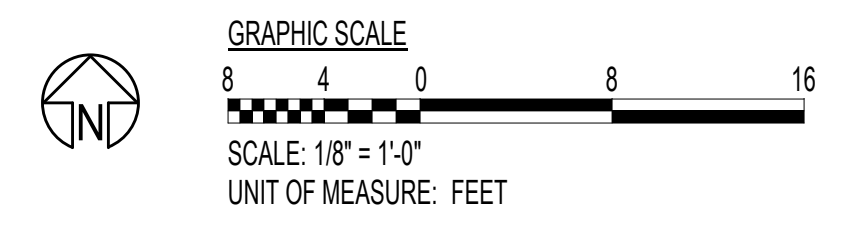

Project Number: H27-Z408
Date: 27 MARCH 2020

Revisions:

NO.	ISSUED FOR	DATE

WEST TOWER -
LEVEL 5 UPFIT -
SPECIAL SYSTEMS
PLAN

E3-1