



**STRUCTURAL REPAIRS
WILLIAMS BRICE STADIUM
UNIVERSITY OF SOUTH CAROLINA
PROJECT NO: CP00420508**

**Addendum One
June 10, 2015**

This addendum modifies the Contract Documents only in the manner and to the extent stated herein and shown on any accompanying drawings and will become a part of the Contract Documents. Except as specified or otherwise indicated by this addendum, all work shall be in accordance with the basic requirements of the Contract Documents.

GENERAL:

1. Attached is the *sign-in sheet* for the Pre-Bid meeting held Thursday, July 9, 2015, indicating all attendees. This was a non-mandatory meeting.
2. Per the Pre-Bid Meeting on June 4, All questions regarding this project were to be submitted in writing to the architect no later than noon Friday July 10, 2015. Email acceptable.
The architect's email address: Keith Myhand: kmyhand@jcsarchitects.com
3. The contractor is responsible for providing his own dumpster.
4. The owner will designate a nearby restroom onsite for the contractor's use. The contractor is to leave the restroom as clean as he found it upon project completion.

DRAWINGS:

1. Sheet A203, Photos 2a & 2b / Keynote #2: Add the following: Provide a bead of color matching NP-1 sealant along the top and sides of the brackets.
2. Sheet A203, Photos 2a & 2b / Keynote #2: Add this scope to the two adjacent brackets on the adjacent bent to the south.
3. Sheet A205, Photos 1a & 1b / Keynote #1: Delete this scope of work from the project.
4. Sheet A206, Photos 1a & 1b / Keynote #1: Add the repair of one additional similar adjacent condition to this scope of work.
5. Sheet A206, Photo 3 / Keynote #1: Add the repair of one additional similar adjacent condition to this scope of work.
6. Sheet A207, Photos 1a & 1b / Keynote #1: Add the repair of one additional similar adjacent condition to this scope of work.
7. Sheet A206, Photos 1a & 1b / Keynote #1: Add the repair of four additional similar conditions to this scope of work for the next ramp run up above this one.

Jumper Carter Sease/Architects, P.A.
412 Meeting Street, West Columbia, South Carolina 29169
Phone 803.791.1020 Fax 803.791.1022

8. Sheet A206, Photos 1a & 1b / Keynote #1: Add the repair of eight additional similar conditions to this scope of work for the second ramp run up above this one.
9. West Ground Level, North ramp up to west stands: Additional Scope - Provide overhead concrete repairs to the three areas shown below:



AREA ABOUT 3' LONG WHERE REBAR IS EXPOSED. OVERHEAD REPAIR.

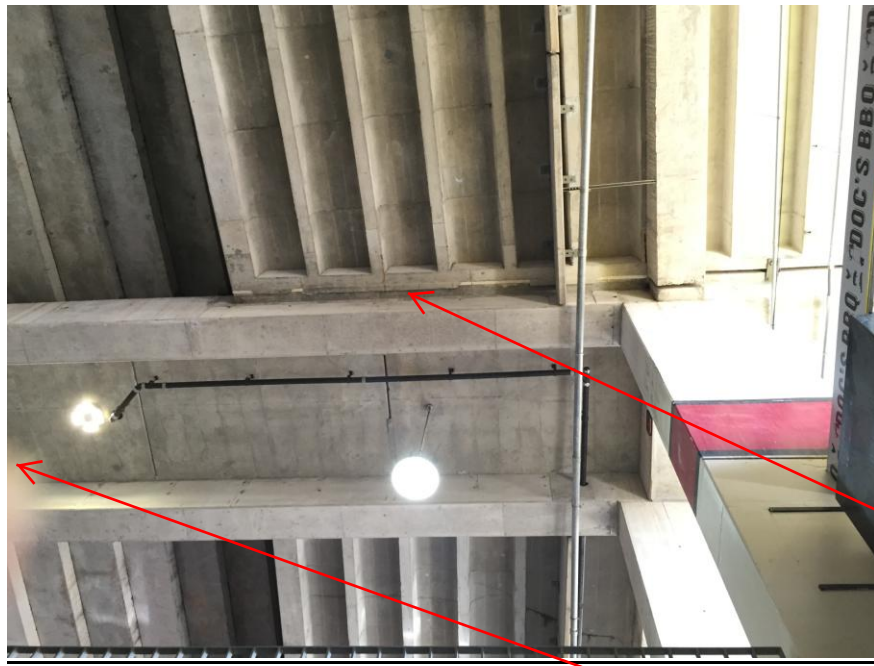

AREA ABOUT 15' LONG. REMOVE ORIGINAL CONCRETE OVER POUR FROM UNDER FOAM BLOCKING.

END OF ADDENDUM

AREA ABOUT 5' LONG WHERE CONCRETE IS SPALLING. OVERHEAD REPAIR

**University of South Carolina
Pre Bid Sign In Sheet
Columbia, South Carolina**

Project Name: William Brice Stadium Structural Repairs
 Project Number: CP00420508
 Pre Bid Date & Time: July 9, 2015 @3:00pm

SWMBE Contractor?	Name	Company Name	Address	Phone #	Email
S W M B E	Kip McLoy	Waltz + Associates	Columbia SC	786-4610	Kip@walthwaterproofing.com
S W M B E	John Brazell	Osborn Contract Services	Greer SC 29650	864-616-6416	John@osborninc.com
S W M B E	Lee Lindler	Lindler Const. Co.	P.O. Box 5496 Columbia SC 29205	803-832-9948	Lee@bellouth.net
S W M B E	Eric Tolson	Southern Mechanical Piping	96 Turnage St Fairview SC 29584	843-917-8799	Southernmehcnpiping14@yahoo.com
S W M B E	Grant Hunter	MSI Const. Co.	745 Greenwood Rd W. Columbia, SC 29169	803-796-5324	granthunter@msiconst.com
S W M B E	Tommy Wright	MSI Const. Co.	243 Greenwood Dr W. Columbia SC 29169	803-796-3324	" "
S W M B E	Juaguanza Brookens	USC	743 Greer St Columbia, SC	717-3596	jbrooken@fmc.sc.edu
S W M B E	Ann Perpek	USC	" "	" "	aderrick@fmc.sc.edu
S W M B E	Kent Mykals SHERAD LEYERLE	JCS	412 Mehta St. West Columbia 29169	791-1020	KMYKAL@JCSARCHITECTS.COM

****By signing this sheet you agree to receive information electronically.
 ERIC MERCADO USC HATZMAT 509-3376 meland@mailbox.sc.edu