

N:\PROJECTS\14195\DRAWINGS\HVAC\14195-M1.dwg

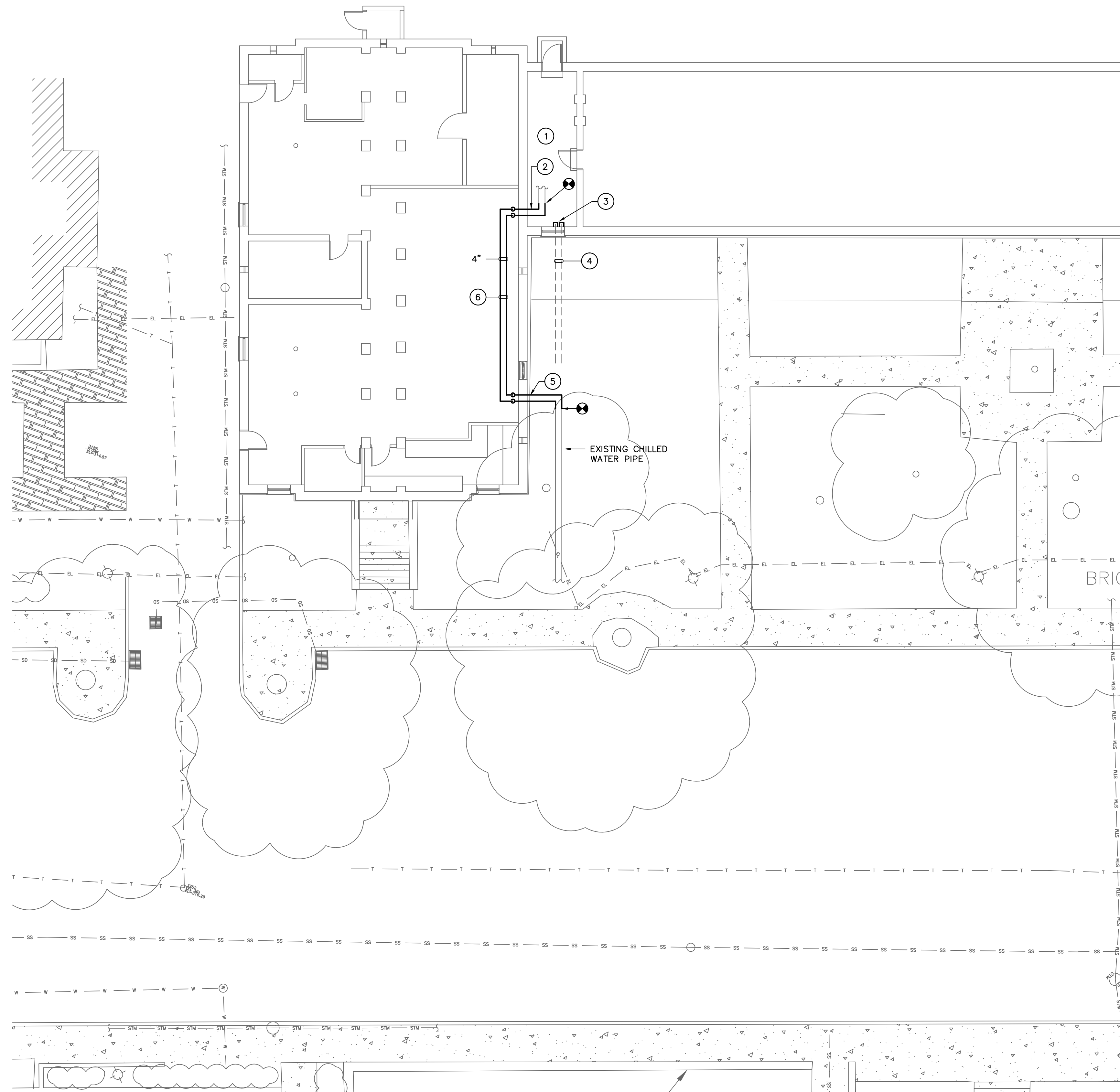

NOTES TO SHEET

- ① EXISTING RETURN CONTROL VALVE, SEDIMENT SEPARATOR AND PUMPS SHALL REMAIN IN SERVICE. RELOCATE FLOW METER AND TEMPERATURE SENSOR IN NEW PIPE AS REQUIRED.
- ② PROVIDE NEW BUTTERFLY VALVES WHERE PIPE ENTERS MECHANICAL ROOM.
- ③ CAP ABANDONED CHILLED WATER PIPE.
- ④ ABANDON EXISTING CHILLED WATER PIPE UNDER PORCH.
- ⑤ CORE DRILL AND SEAL PIPE PENETRATIONS WITH LINK SEAL.
- ⑥ HANG PIPE TIGHT TO STRUCTURE. COORDINATE WITH EXISTING PIPE AND CONDUIT.

CAMPUS PLANNING
AND CONSTRUCTION
COLUMBIA, SC 29208

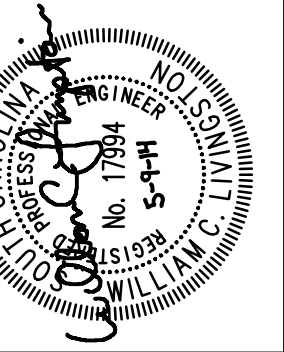

BUILDING:	DRAWING:	DATE:	DRAWN BY:	CHECKED BY:
012	CP00394622	09MAY14	WCL	WCL
REV.	DESCRIPTION	DATE	ORIG.	BY

PROJECT TITLE: CHILLED WATER LINE REPAIR
THORNWELL COLLEGE

University of South Carolina



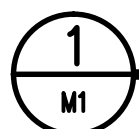

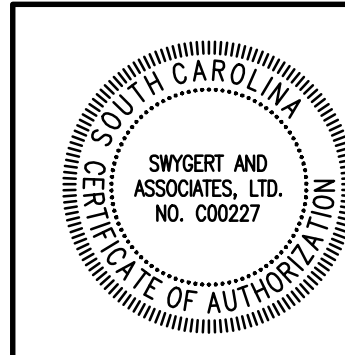
1 SITE PLAN
 SCALE: 1" = 10'



Swygert & Associates
 CONSULTING ENGINEERS
DBA Swygert & Assoc., Ltd. Telephone: (803) 791-9300
 Post Office Box 11686 Fax: (803) 791-9830
 Columbia, S.C. 29211 mail@swygert-associates.com

SHEET:
M1
 OF
 SHEET IN SET:
 OF