

WB STADIUM - PROJ TO RPL CEILING SYS & SOFFIT UNDER PRESS BX TW

USC PROJECT NO: CP00305528

UNIVERSITY OF SOUTH CAROLINA
COLUMBIA, SOUTH CAROLINA

Jumper

Carter

Sease

Architects

PA

412 Meeting Street
West Columbia
South Carolina



WB STADIUM - PROJ TO RPL CEILING SYS
& SOFFIT UNDER PRESS BX TW
UNIVERSITY OF SOUTH CAROLINA

ABBREVIATIONS				PROJECT CONTACTS		INDEX OF DRAWINGS		VICINITY MAP	
<div><div>A.C.T. ALUM. BD BLKG C.J. C.T. CMU CONC. CONT CPT CR DTL. E.J. ELEC. EQ EXIST. EXP FE FEC FF FLR FTG GALV GC GWB HM HORIZ I.D. INSUL</div><div>ACOUSTICAL CEILING TILE ALUMINUM BOARD BLOCKING CONTROL JOINT CERAMIC TILE CONCRETE MASONRY UNIT CONCRETE CONTINUOUS CARPET CLASSROOM DETAIL EXPANSION JOINT ELECTRICAL EQUAL EXISTING EXPANSION FIRE EXTINGUISHER FIRE EXTINGUISHER CABINET FINISH FLOOR FLOOR FOOTING GALVANIZED GENERAL CONTRACTOR GYPSUM WALL BOARD HOLLOW METAL HORIZONTAL INSIDE DIAMETER INSULATION</div><div>MECH MFR MB M.O. N.I.C. O.C. O.D. OPNG PL PLUMB PR PT REINF REQ'D SCHED SHT. SIM. SS STL. SWC TB TEMP TOIL TRT'D TYP. VCT VERT WD</div><div>MECHANICAL MANUFACTURER MARKER BOARD MASONRY OPENING NOT IN CONTRACT ON CENTER OUTSIDE DIAMETER OPENING PLATE PLUMBING FAIR PRESSURE TREATED REINFORCED REQUIRED SCHEDULE SHEET SIMILAR STAINLESS STEEL STEEL SOLID WOOD CORE TACKBOARD TEMPERED TOILET TREATED TYPICAL VINYL COMPOSITION TILE VERTICAL WOOD</div></div>				<div>JOB SITE 1127 George Rogers Blvd, Columbia SC</div> <div>CONTRACTOR'S OFFICE</div> <div>OWNER University of South Carolina Ann Derrick, Project Manager 803-777-5811</div> <div>ARCHITECT Jumper Carter Sease Architects, P.A. 803-791-1020</div>		<div>T101 TITLE, INDEX # ABBREVIATIONS</div> <div>A401 BUILDING SECTION A901 REFLECTED CEILING PLANS A902 CEILING DETAILS A903 CEILING DETAILS</div>		<div></div> <div></div>	
						LIST OF ALTERNATES			
						ALTERNATE NO. 1: ALL WORK IN OUTLINED AREA ON SHEET A901 (OUTBOARD OF STADIUM AT LEVEL 600) SHALL BE INCLUDED IN ALTERNATE NO. 1. REMAINDER OF WORK SHOWN SHALL BE INCLUDED IN CONTRACTOR'S BASE BID.			
NOTE: FOR ABBREVIATIONS NOT NOTED ABOVE CONTACT ARCHITECT.									

REVISIONS:

DRAWN BY: DB

CHECKED BY: TS

COMM NO: 10104

DATE: 1/16/2012

SHEET TITLE:

TITLE, INDEX, &
ABBREVIATIONS

SHEET NO:

T101

these drawings are the property of Jumper Carter Sease Architects, PA and may not be reproduced, copied or used in whole or in part without written consent of the architect and any infringement will be subject to legal action.

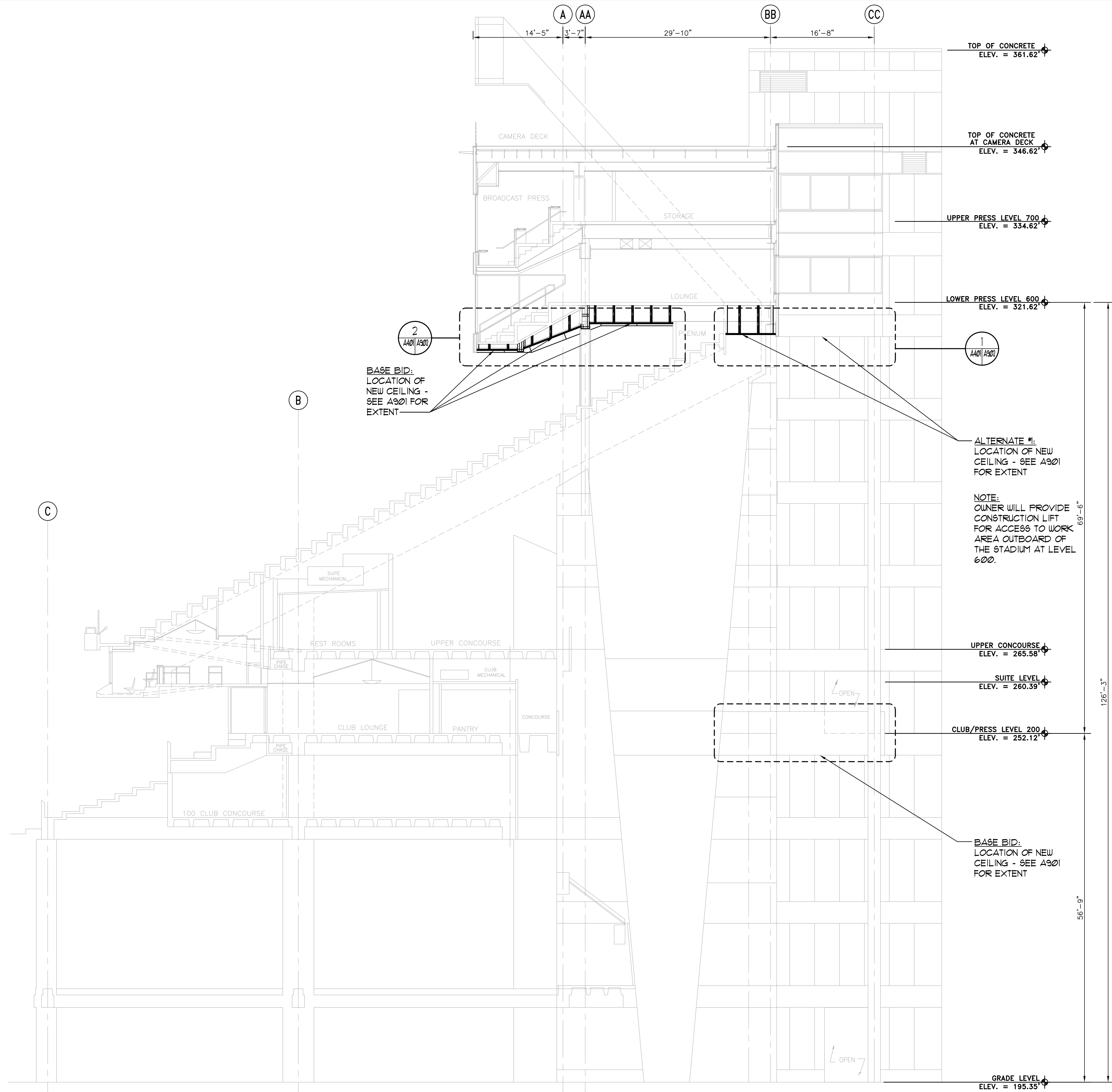

BUILDING SECTION
SCALE 1/8" = 1'-0"

Jumper

Carter

Sease

Architects

PA

412 Meeting Street
West Columbia
South Carolina

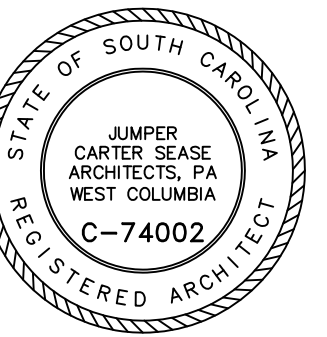

WB STADIUM - PROJ TO RPL CEILING SYS
& SOFFIT UNDER PRESS BX TW
UNIVERSITY OF SOUTH CAROLINA

REVISIONS:

DRAWN BY:

DB

CHECKED BY:

TS

COMM NO:

10104

DATE:

1/16/2012

SHEET TITLE:

BUILDING
SECTION

SHEET NO:

A401

these drawings are the property of Jumper Carter Sease Architects, PA and may not be reproduced, copied or used in whole or in part without written consent of the architect and any infringement will be subject to legal action.

Jumper

Carter

Sease

Architects

PA

412 Meeting Street
West Columbia
South Carolina

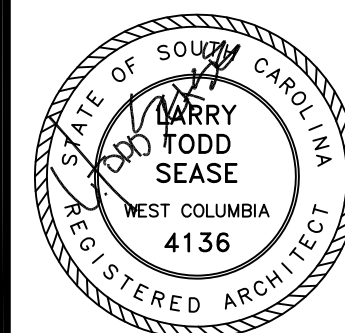
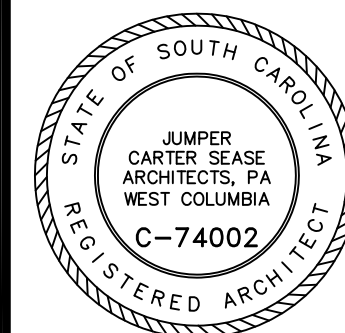

WB STADIUM - PROJ TO RPL CEILING SYS
& SOFFIT UNDER PRESS BX TW
UNIVERSITY OF SOUTH CAROLINA

REVISIONS:

DRAWN BY:

DB

CHECKED BY:

TS

COMM NO:

10104

DATE:

1/16/2012

SHEET TITLE:

REFLECTED
CEILING PLANS

SHEET NO:

A901

these drawings are the property of Jumper Carter Sease Architects, PA and may not be reproduced, copied or used in whole or in part without written consent of the architect and any infringement will be subject to legal action.

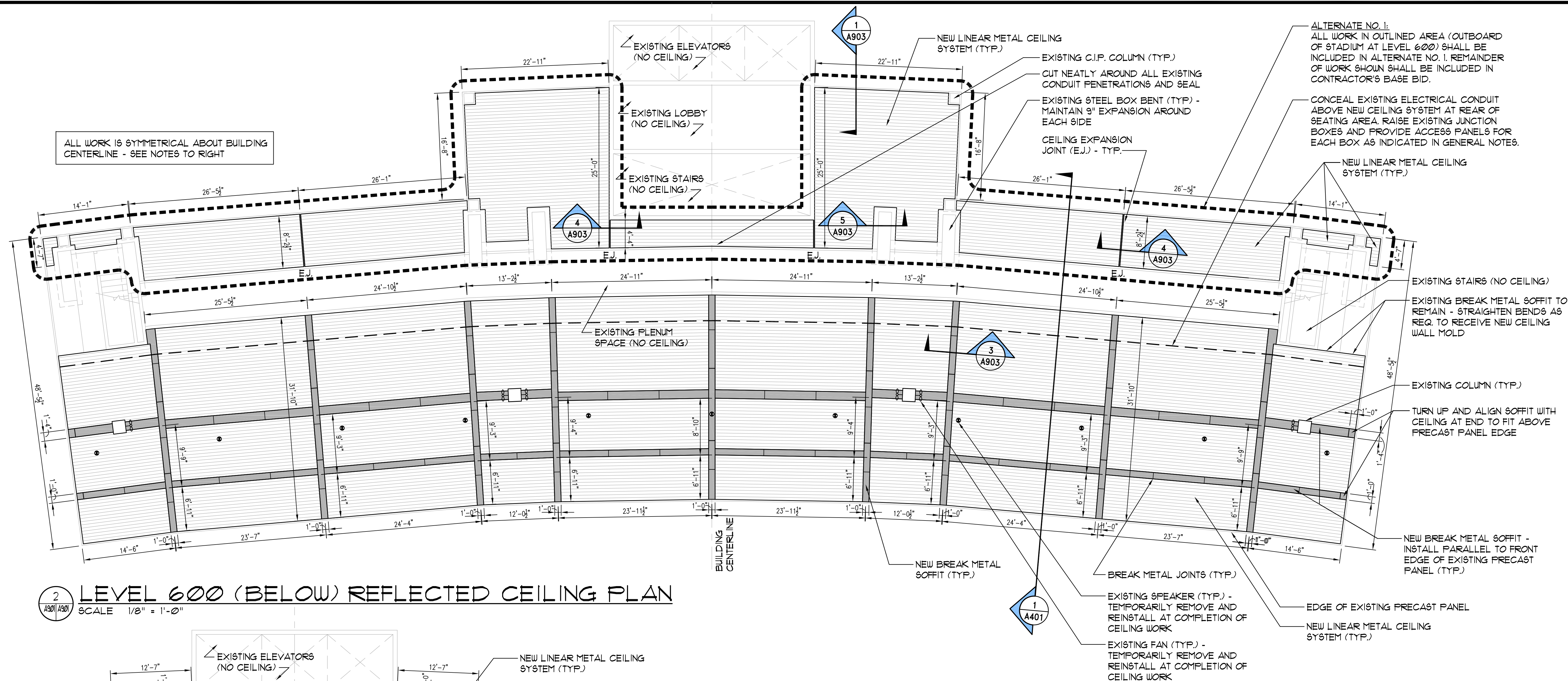

2 LEVEL 600 (BELOW) REFLECTED CEILING PLAN
SCALE 1/8" = 1'-0"

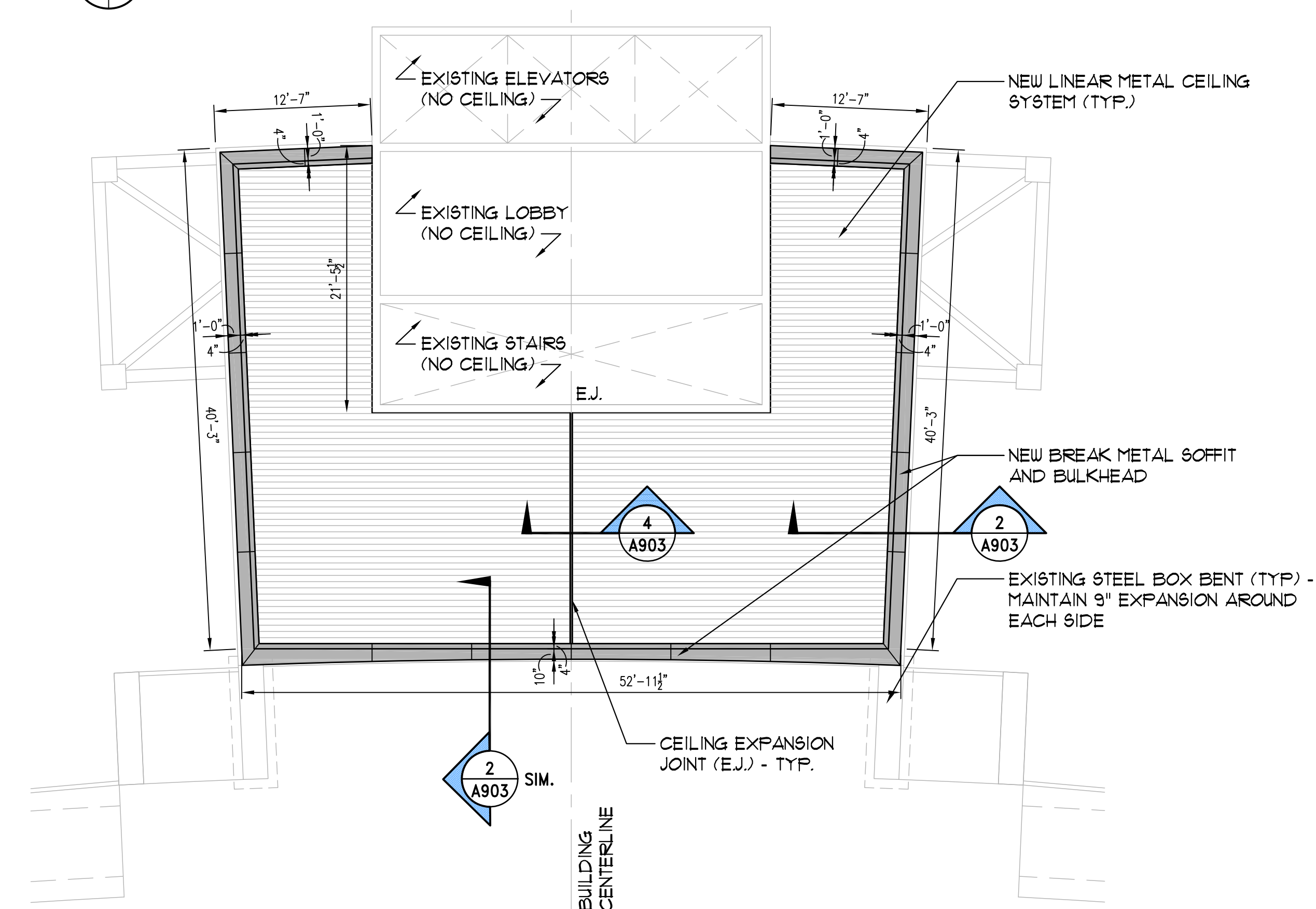

1 LEVEL 200 (BELOW) REFLECTED CEILING PLAN
SCALE 1/8" = 1'-0"

GENERAL NOTES

1. THE GENERAL CONTRACTOR SHALL VISIT THE SITE AND FAMILIARIZE HIM/HERSELF WITH THE COMPLETE WORK SCOPE AND ALL RELATED CONDITIONS PRIOR TO BID. ANY QUESTIONS OR DISCREPANCIES WITH THE INFORMATION SHOWN HEREIN MUST BE DIRECTED TO THE ARCHITECT PRIOR TO BID.
2. ALL DIMENSIONS SHOWN ARE APPROXIMATE - G.C. TO FIELD VERIFY ALL DIMENSIONS PRIOR TO BID.
3. ALL WORK IS SYMMETRICAL ABOUT THE BUILDING CENTERLINE.
4. THE CONTRACTOR WILL HAVE ACCESS TO THE STADIUM MONDAY THROUGH FRIDAY AND TIME ON WEEKENDS ONLY IF APPROVED BY THE OWNER 1 DAYS IN ADVANCE OF SUCH WEEKEND. ALL WORK MUST BE COMPLETED BY AUGUST 1, 2012. THE CONTRACTOR SHALL COORDINATE HIS/HER SCHEDULE BASED ON THE SCOPE OF WORK TO MEET THIS DEADLINE.
5. ALL TEMPORARY FACILITIES WILL BE THE RESPONSIBILITY OF THE CONTRACTOR.
6. THE CONTRACTOR IS REQUIRED TO MAINTAIN A CLEAN WORK SITE AT ALL TIMES. THE WORK AREA MUST BE CLEANED UP AT THE END OF EACH DAY MINIMUM. CONTRACTOR SHALL NOT ALLOW TRASH OR DEBRIS TO BECOME WIND BORNE SO AS TO LITTER ADJACENT AREAS OF THE STADIUM.
7. ALL WORK SCOPE AREAS ARE TO BE CLEANED AND LEFT IN LIKE-NEW CONDITION.
8. THE CONTRACTOR IS TO AVOID DAMAGE TO ADJACENT WORK. ANY DAMAGE TO ADJACENT SURFACES MUST BE REPAIRED TO MATCH WITHOUT APPEARING TO BE A PATCH.
9. THE CONTRACTOR IS RESPONSIBLE FOR ALL LIFE SAFETY METHODS AND PRACTICES.
10. LINEAR METAL CEILING SUSPENSION SYSTEM SHALL BE ENGINEERED BY CEILING MFR. TO WITHSTAND WINDS OF 115 MPH, AND DESIGNED FOR SEISMIC DESIGN CATEGORY "D", INCLUDING SPACING AND SIZING OF ALL CARRIERS, STABILIZER BARS, VERTICAL STRUTS, HANGER WIRE, AND SEISMIC BRACING. PROVIDE MFR. SEALED ENGINEERED DOCUMENTS FOR REVIEW BY ARCHITECT. SEE SPECS FOR ADDITIONAL INFORMATION AND REQ. ACCESSORIES.
11. HANGER WIRE BY CEILING SYSTEM MFR. SHALL BE MECHANICALLY ATTACHED TO STRUCTURE ABOVE USING PRE-DRILLED 1/4" STEEL EXPANSION ANCHOR (HILTI HWDCA OR EQUAL).
12. VERTICAL STRUTS AND SOFFIT FRAMING STUDS SHALL BE MECHANICALLY ATTACHED TO STRUCTURE ABOVE USING PRE-DRILLED 3/8" STEEL EXPANSION ANCHORS (HILTI KUWBOLT TZ OR EQUAL).
13. SEE PLAN FOR LOCATION OF NEW BREAK METAL SOFFITS. METAL TO BE 24" (18 GAUGE) BY SAME MFR. AS CEILING SYSTEM AND SHALL MATCH IN COLOR. WIDTH OF BREAK METAL JOINTS TO BE 3/8", LOCATED AS SHOWN ON PLAN. SEAL ALL JOINTS WITH SEALANT.
14. G.C. TO INCLUDE 500 SF. OF SPRAY FIREPROOFING (MATERIAL AND INSTALLATION) FOR REPAIR OF EXISTING SPRAY FIREPROOFING. PROTECT EXISTING FIREPROOFING DURING CONSTRUCTION AND REINSTALL MISSING AND DAMAGED FIREPROOFING AFTER ANCHORING CEILING SYSTEM TO STRUCTURE. NEW FIREPROOFING SHALL BE COMPATIBLE WITH EXISTING.
15. MAINTAIN MIN. 1/2" EXPANSION BETWEEN EDGE OF CEILING PANELS AND ADJACENT SURFACES. PROVIDE WALL CHANNEL BY CEILING SYSTEM MFR. AT ALL EDGES.
16. TEMPORARILY REMOVE ALL SPEAKERS AND FANS AND REINSTALL AT COMPLETION OF CEILING WORK. PROPERLY SUPPORT ITEMS PER EXISTING AND RECONNECT ALL ELECTRICAL. SEE PLAN FOR LOCATIONS.
17. EXISTING ELECTRICAL CONDUIT AT REAR OF SEATING AREA BELOW LEVEL 600 SHALL REMAIN AND BE CONCEALED ABOVE NEW CEILING SYSTEM. G.C. SHALL RAISE EACH JUNCTION BOX LOCATED ALONG CONDUIT TO ABOVE NEW FINISHED CEILING LEVEL (G.C. TO VERIFY QUANTITY). PROVIDE ACCESS PANEL IN NEW CEILING SYSTEM AT EACH JUNCTION BOX. ACCESS PANEL SHALL BE OF SIMILAR MATERIAL TO CEILING SYSTEM AND SHALL MATCH IN COLOR.
18. WHERE EXISTING CONDUITS, PIPING, ETC. WILL PENETRATE THE NEW CEILING SYSTEM, CUT CEILING PANELS NEATLY AROUND ALL PENETRATIONS AND SEAL COMPLETELY, EXCEPT WHERE CALLED FOR TO BE ADDRESSED OTHERWISE AT SPECIFIC LOCATIONS.
19. OWNER WILL PROVIDE CONSTRUCTION LIFT FOR ACCESS TO WORK AREA OUTBOARD OF THE STADIUM AT LEVEL 600.

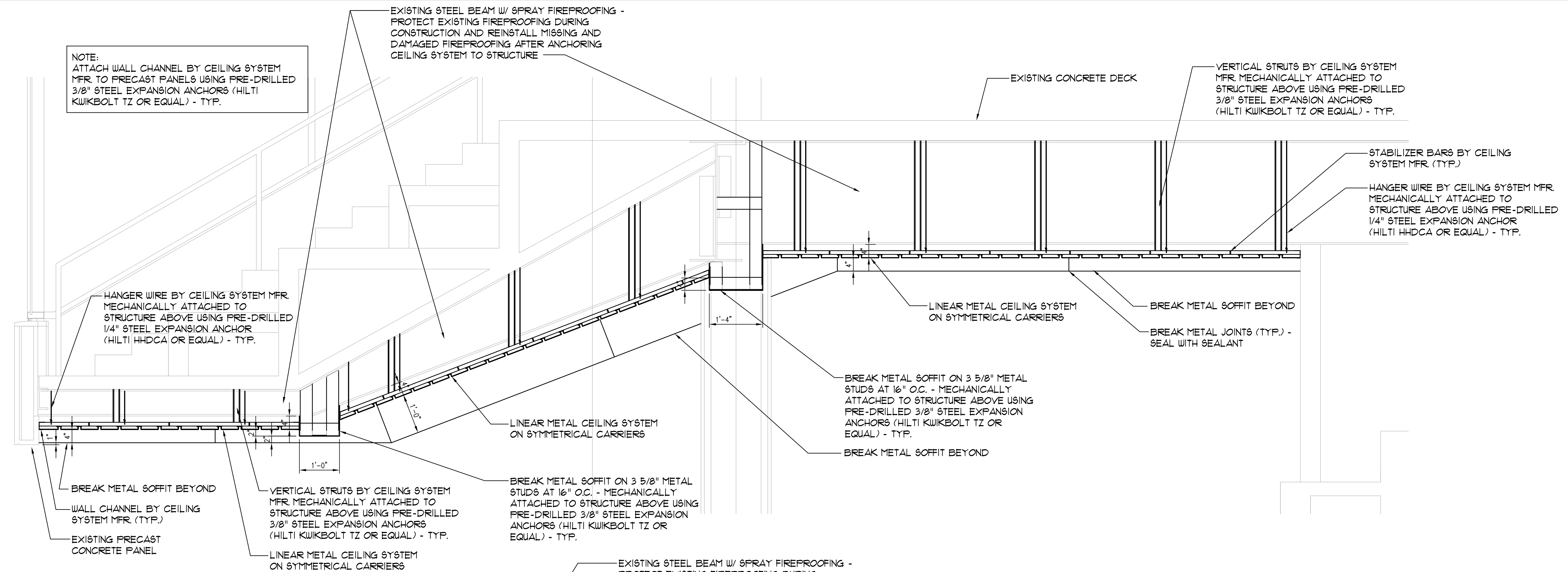

2 SECTION AT LEVEL 600
SCALE 3/4" = 1'-0"

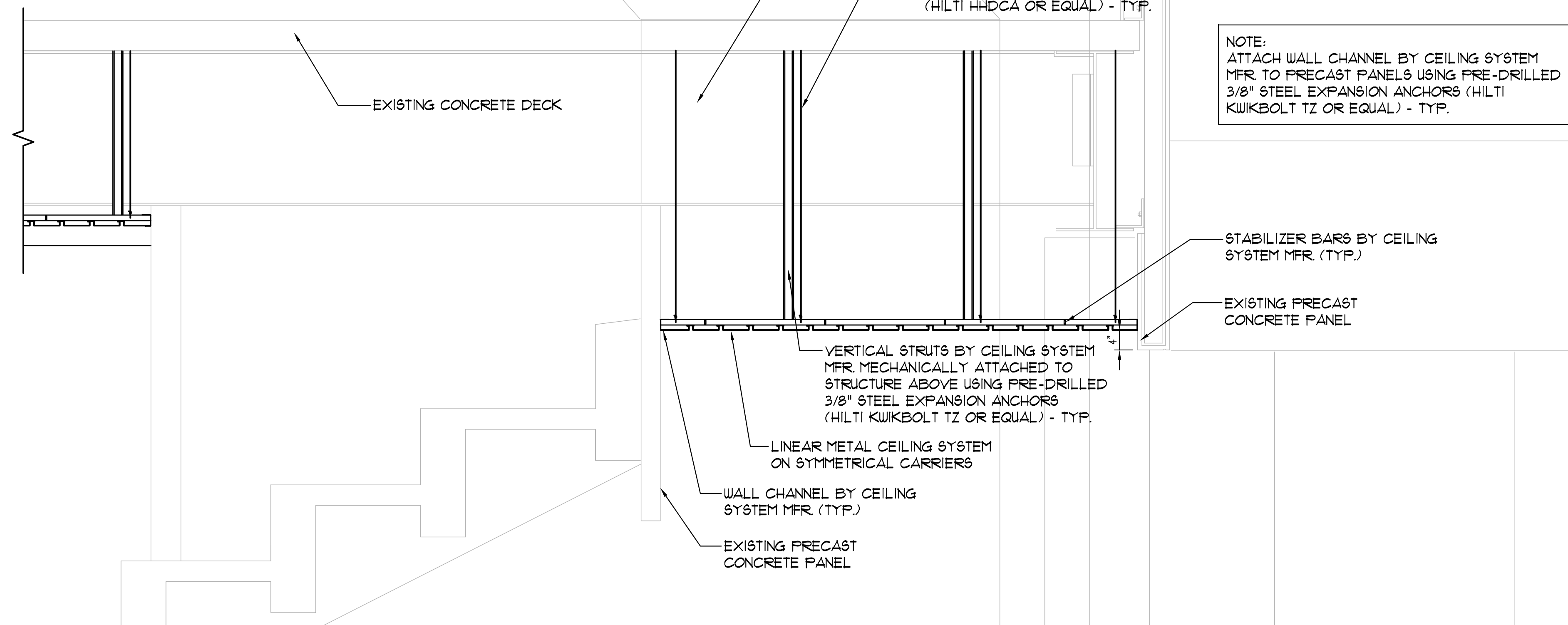

1 SECTION AT LEVEL 600
SCALE 3/4" = 1'-0"

Jumper

Carter

Sease

Architects

PA

412 Meeting Street
West Columbia
South Carolina

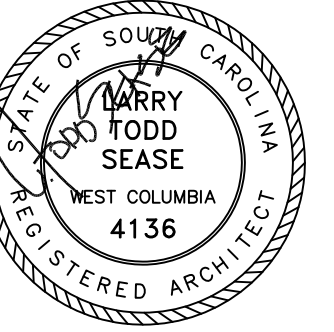
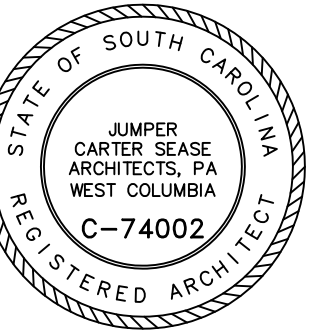

WB STADIUM - PROJ TO RPL CEILING SYS
& SOFFIT UNDER PRESS BX TW
UNIVERSITY OF SOUTH CAROLINA

REVISIONS:

DRAWN BY: DB

CHECKED BY: TS

COMM NO: 10104

DATE: 1/16/2012

SHEET TITLE:

CEILING DETAILS

SHEET NO:

A902

these drawings are the property of Jumper Carter Sease Architects, PA and may not be reproduced, copied or used in whole or in part without written consent of the architect and any infringement will be subject to legal action.

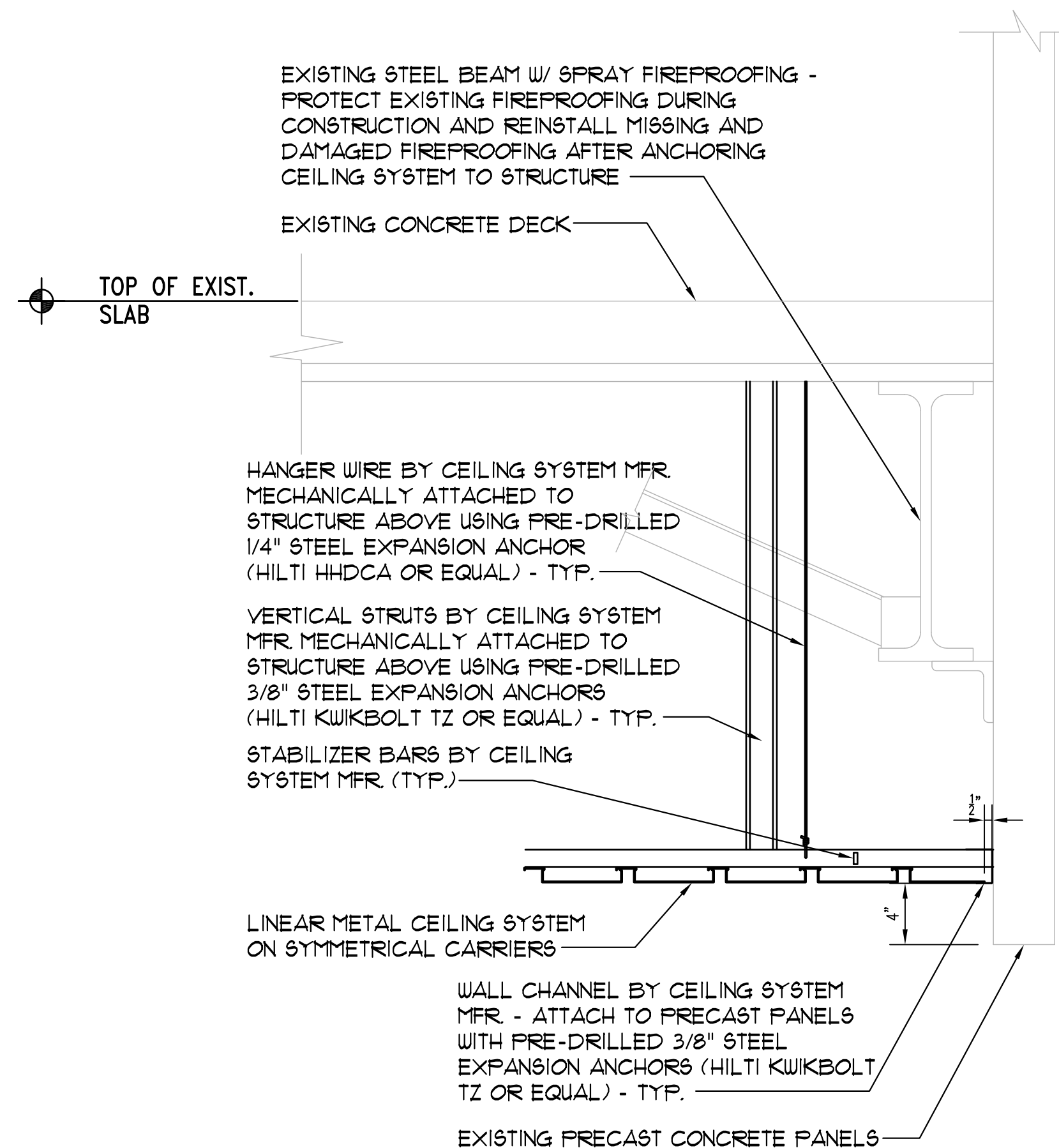

1 CEILING DETAIL
SCALE 1 1/2" = 1'-0"

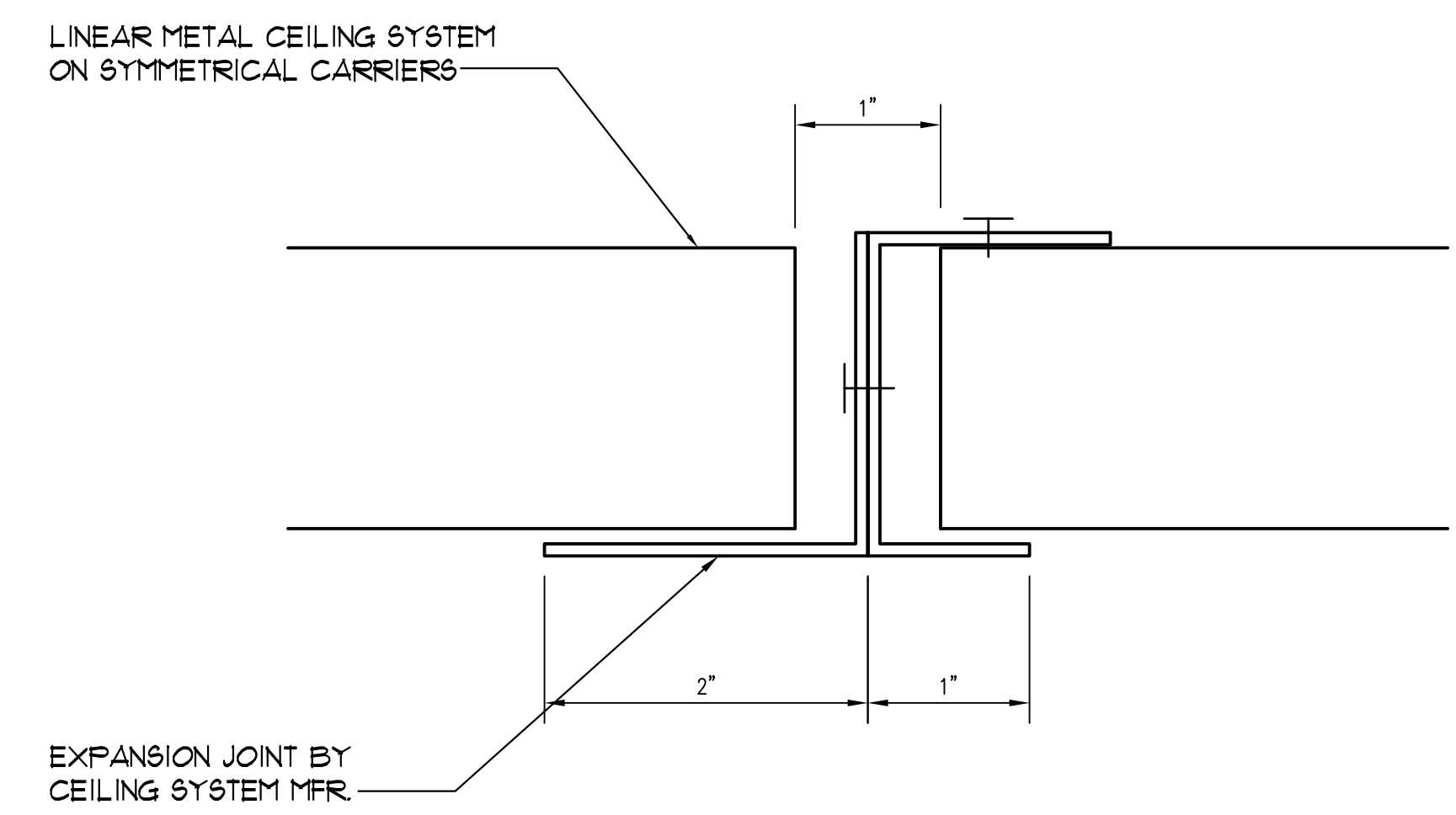

4 CEILING DETAIL
SCALE N.T.S.

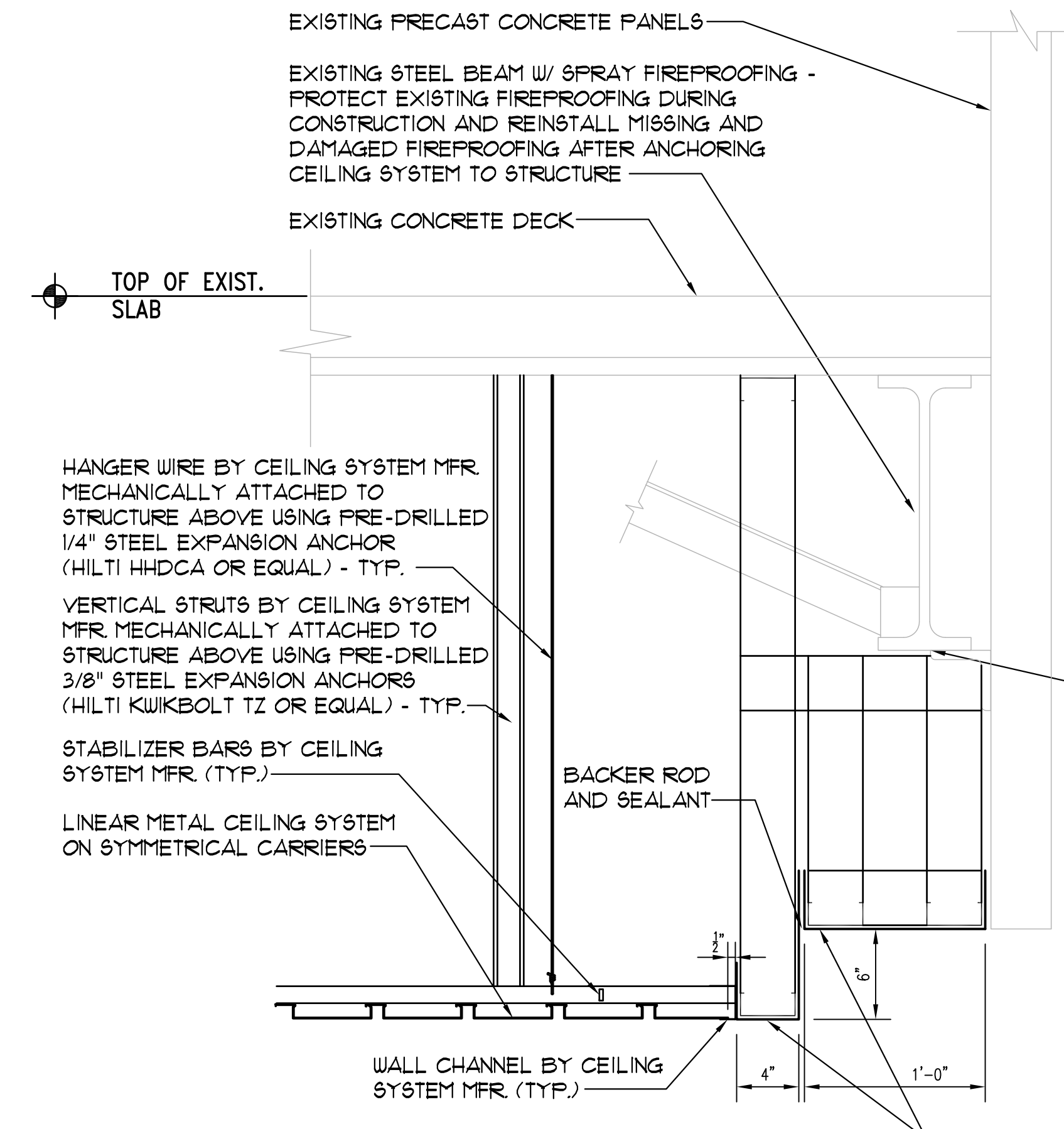

2 CEILING DETAIL
SCALE 1 1/2" = 1'-0"

EXISTING STEEL BOX BENT -
MAINTAIN 9" EXPANSION
AROUND EACH SIDE

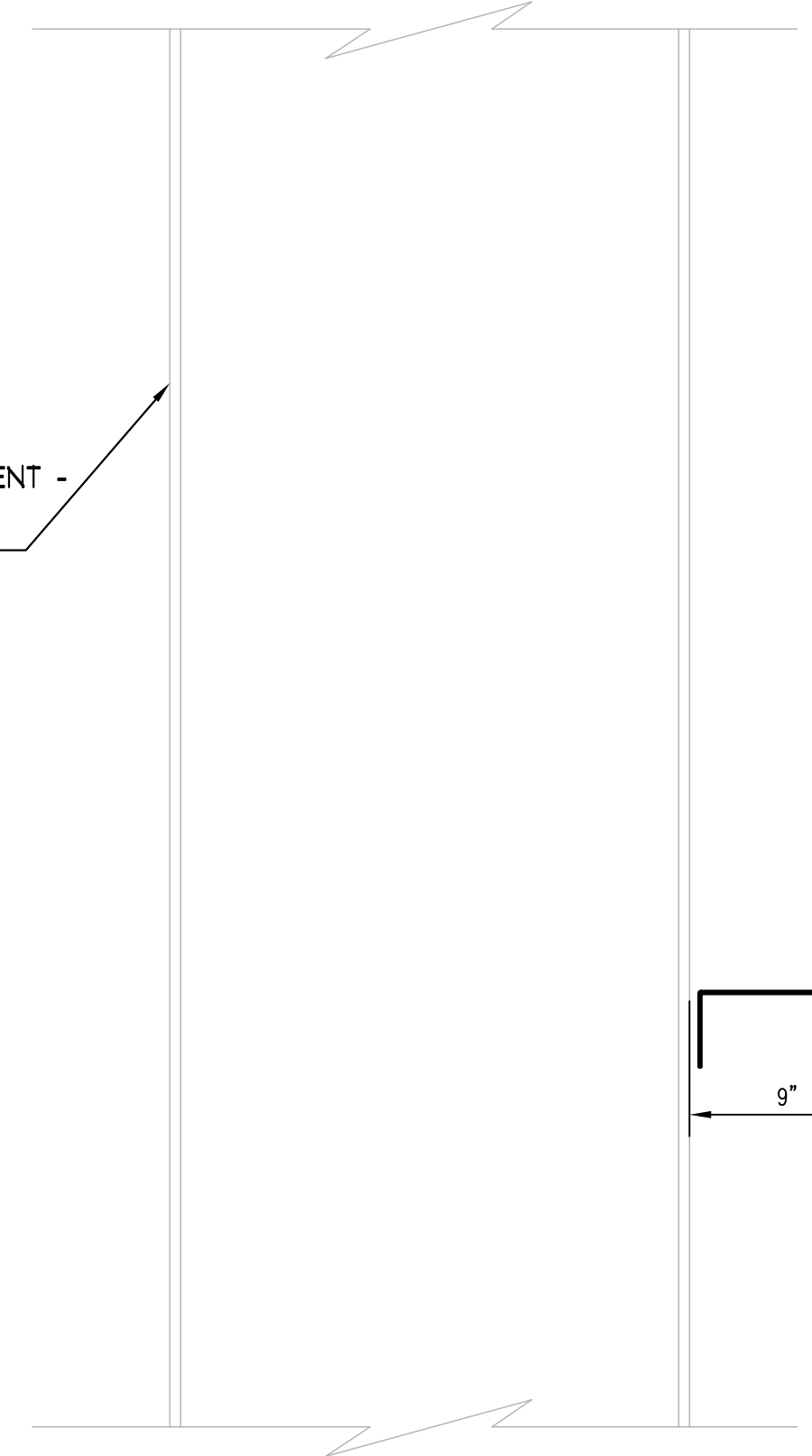

5 CEILING DETAIL
SCALE 1 1/2" = 1'-0"

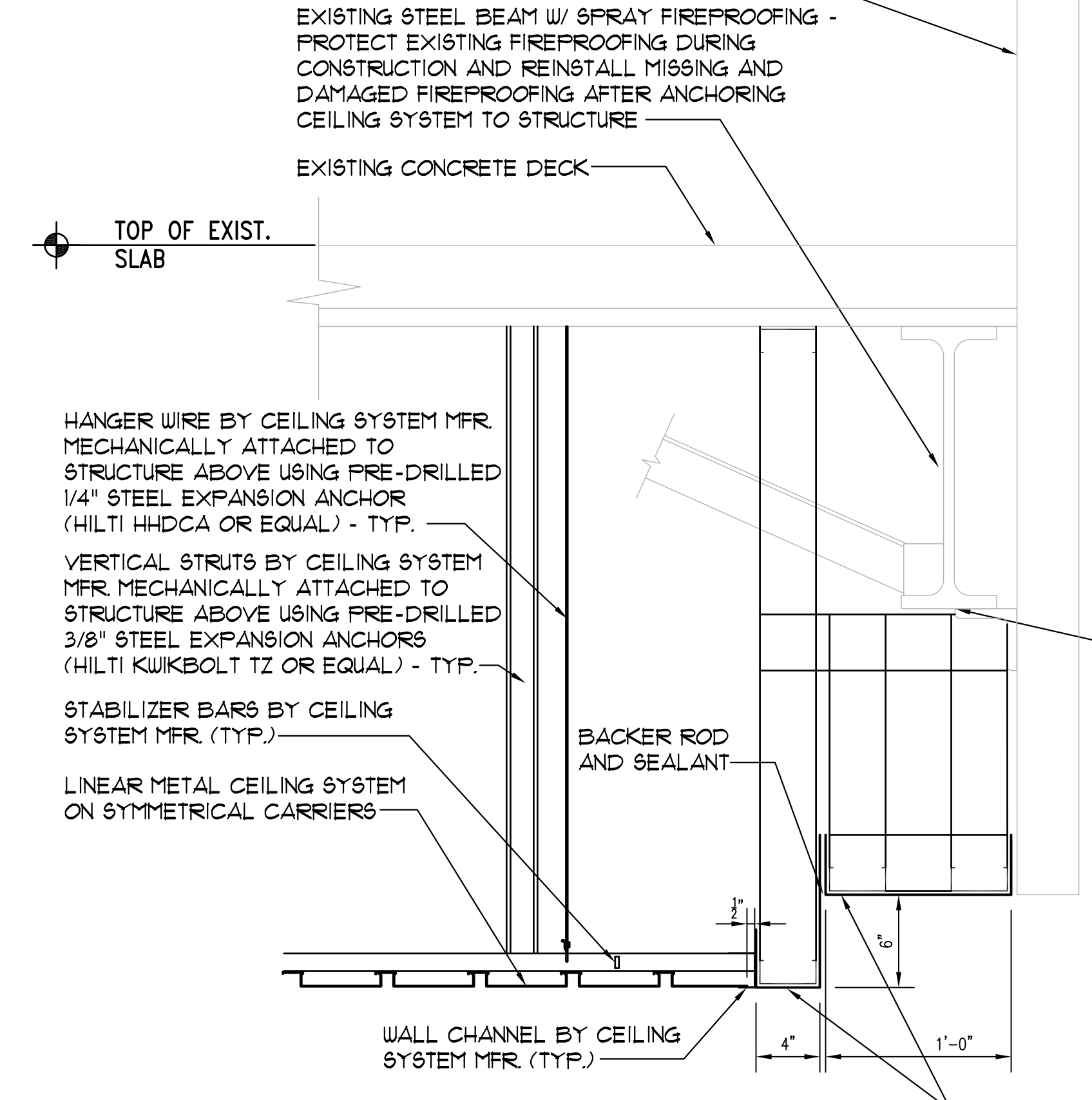

3 CEILING DETAIL
SCALE 1 1/2" = 1'-0"

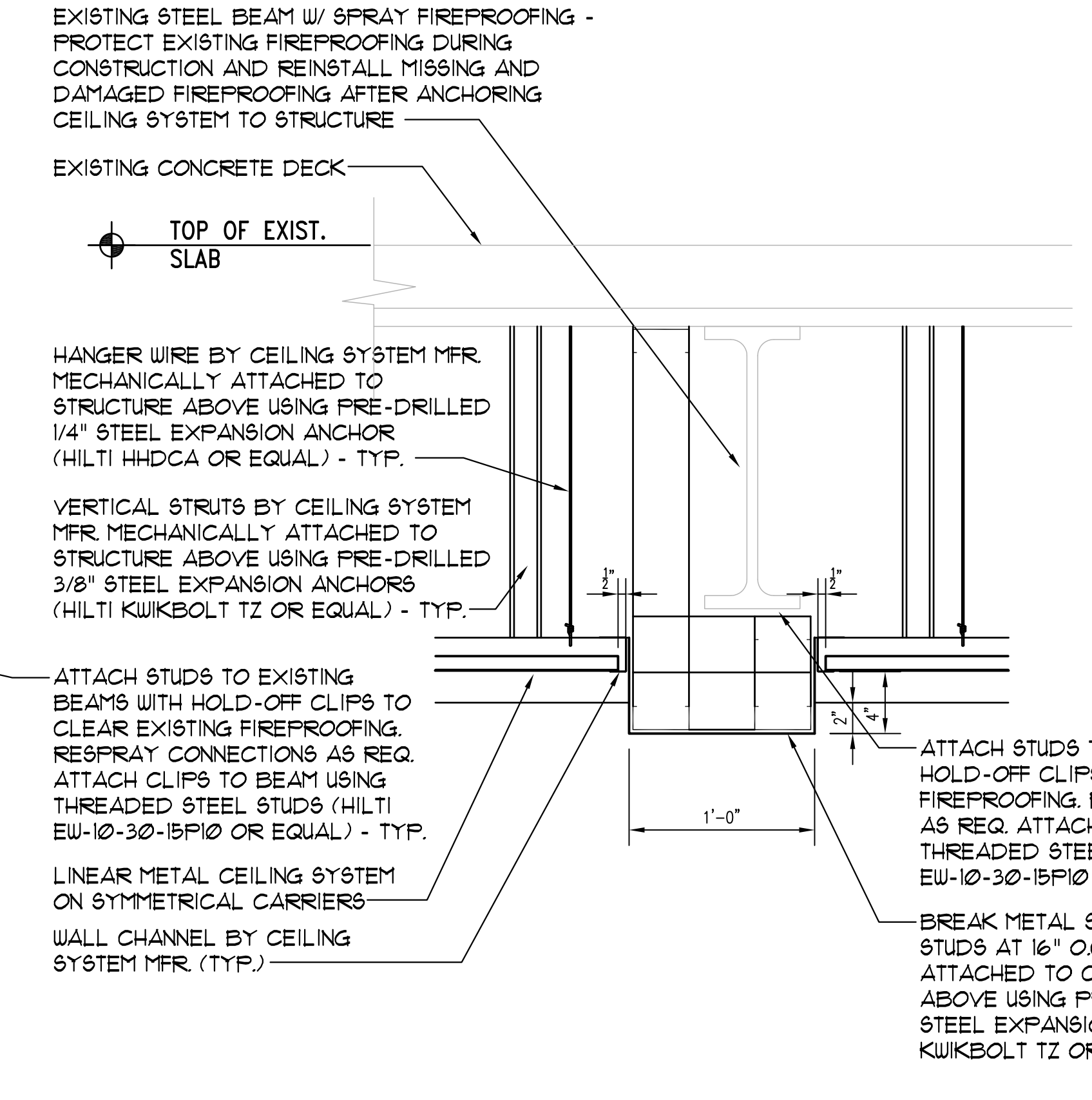

3 CEILING DETAIL
SCALE 1 1/2" = 1'-0"

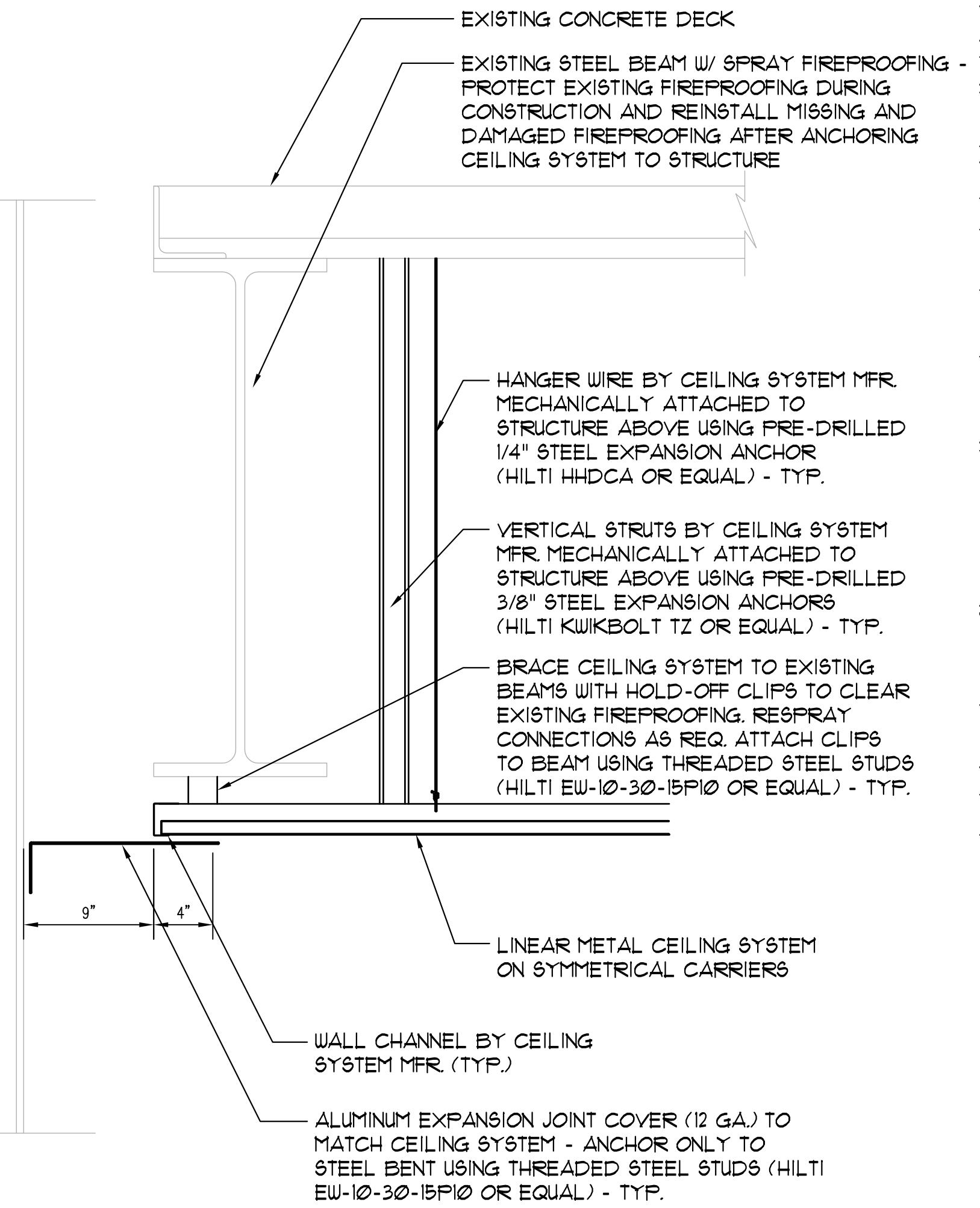

5 CEILING DETAIL
SCALE 1 1/2" = 1'-0"

these drawings are the property of Jumper Carter Sease Architects, PA and may not be reproduced, copied or used in whole or in part without written consent of the architect and any infringement will be subject to legal action.

Jumper
Carter
Sease

Architects
PA
412 Meeting Street
West Columbia
South Carolina

STATE OF SOUTH CAROLINA
JUMPER
CARTER SEASE
ARCHITECTS, PA
WEST COLUMBIA
C-74002
REGISTERED ARCHITECT

STATE OF SOUTH CAROLINA
HARRY
TODD
SEASE
WEST COLUMBIA
4136
REGISTERED ARCHITECT

WB STADIUM - PROJ TO RPL CEILING SYS
& SOFFIT UNDER PRESS BX TW
UNIVERSITY OF SOUTH CAROLINA

REVISIONS:

DRAWN BY: DB

CHECKED BY: TS

COMM NO: 10104

DATE: 1/16/2012

SHEET TITLE: CEILING DETAILS

SHEET NO: A903