



1310 Lady Street, Suite 204
Columbia, SC 29201
O: 803-376-6044
www.bstongroup.com

FEBRUARY 8, 2019
USC CLASSROOM ENHANCEMENTS 2019
FOR COKER 510
PROJECT# 50003348-2,H27-Z341

ADDENDUM #2

TO: ALL HOLDERS OF RECORD OF CONTRACT DOCUMENTS

Acknowledge receipt of this addendum by inserting its number and date in the bid form. Failure to do so may subject bidders to disqualification. This addendum forms a part of the Contract Documents.

The attached noted items are corrections, additions, or deletions to the Contract Documents, as noted:

ATTACHMENTS

E101 SHEET

SPECIFICATIONS

Item No. Description

1. None

DRAWINGS

1. Electrical Drawing Sheet E101. Electrical Plans.

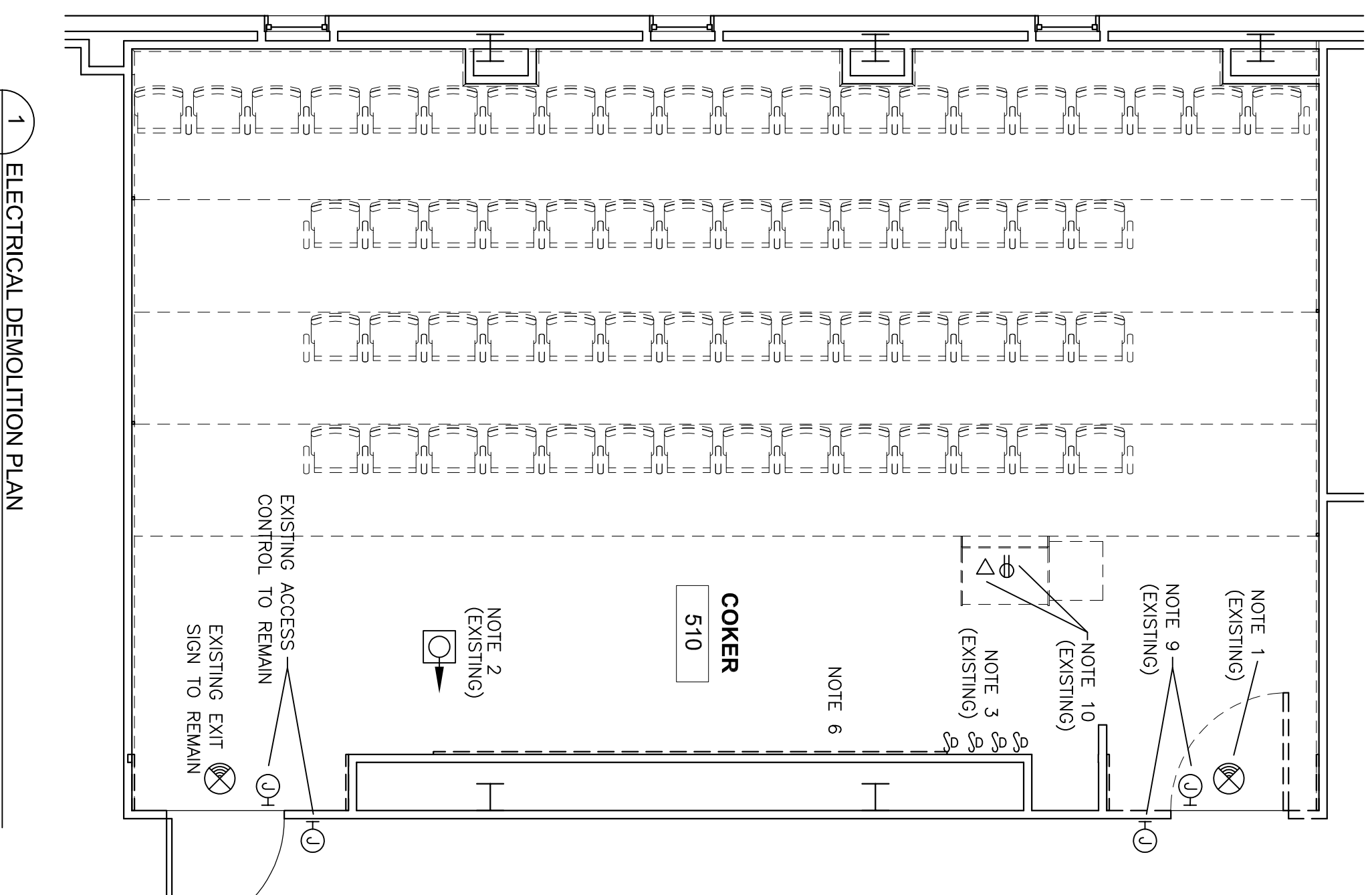

1 ELECTRICAL DEMOLITION PLAN
E101 1/4" = 1'-0"

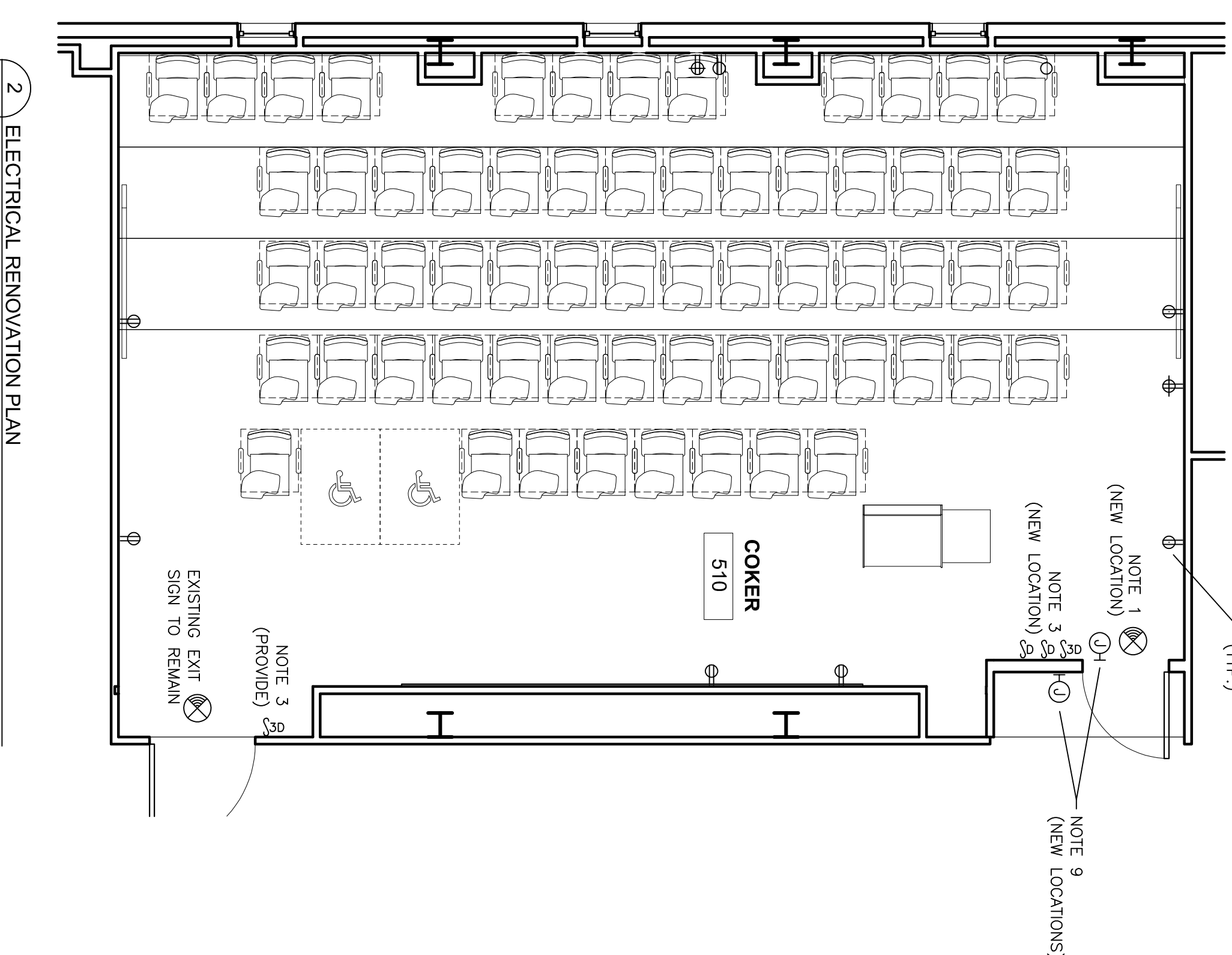

2 ELECTRICAL RENOVATION PLAN
E101 1/4" = 1'-0"

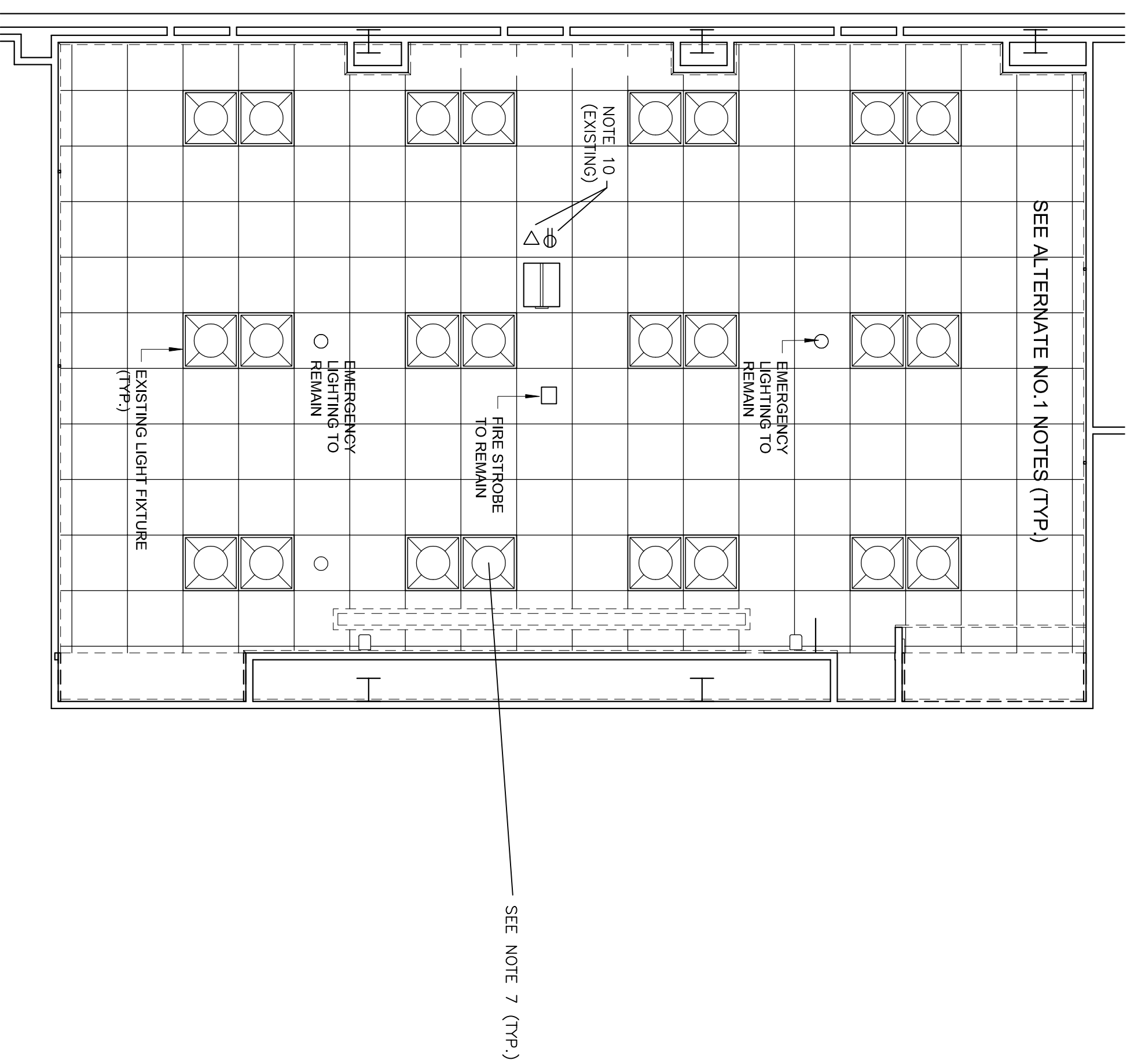

3 LIGHTING RENOVATION PLAN
E101 1/4" = 1'-0"

ELECTRICAL NOTES

1. RELOCATE EXISTING EXIT SIGN TO ACCOMMODATE DOOR SWING RECONFIGURATION, EXTEND CIRCUIT AS REQUIRED.
2. REMOVE EXISTING ELUMPHAR LIGHTING FIXTURE AND ASSOCIATED DIMMER SWITCH (ONE OF THE FOUR DIMMER SWITCHES SHOWN ON PLAN).
3. RELOCATE POSITION OF TWO (2) EXISTING DIMMER SWITCHES TO LOCATION ADJACENT TO RECONFIGURED DOORWAY AND PROVIDE THREE WAY DIMMER SWITCHES AT BOTH DOORWAYS. PROVIDE WHITE DEVICES FOR ALL OF THESE SWITCHES. EXTEND OR PROVIDE NEW SWITCH LEGS AS REQUIRED. PROVIDE NEW PERMANENT LABELS ON DIMMERS - "FRONT", "REAR" AND "LTERN".
4. ALL CONDUCTORS SHALL INSULATED COPPER #12 IN SIZE AND INSTALL IN 3/4" CONDUIT. ONLY METALLIC BOXES SHALL BE USED.
5. SWITCHES SHALL BE MOUNTED WITH TOP OF BOX AT 48" AFF. (ADA COMPLIANT) THREE DIMMER SWAK AT RELOCATED DOORWAY SHALL BE AT SAME HEIGHT.
6. COORDINATE REPAIRMENT OF PROJECTION SCREEN WITH OWNERS REPRESENTATIVE AND PROVIDE ANY ELECTRICAL DISCONNECTION AND RECONNECTION, CONTROL STATION SHALL REMAIN IN EXISTING LOCATION, ALL EXISTING POWER, DATA, AND A/V CABLES SHALL NOT BE REMOVED DURING THIS RENOVATION.
7. REPLACE ALL CRACKED PRISMATIC LENSES ON EXISTING 2'x4" LIGHTING FIXTURES.
8. REPOSITION REFLECTOR CONES OF EXISTING EMERGENCY DOWN LIGHTS SO THEY ARE PLUMB AND PULLED FLUSH WITH EXISTING CEILING TILE.
9. RELOCATE EXISTING ACCESS CONTROL, INFRASTRUCTURE (BOXES, CONDUITS, POWER, DATA, FIRE ALARM CONNECTION, ETC.) FROM EXISTING DOOR LOCATION TO NEW LOCATION. COORDINATE ALL WORK WITH USC ACCESS CONTROL DIVISION.
10. EXISTING POWER AND DATA PROVISIONS FOR EXISTING CEILING PROJECTOR AND LECTERN SHALL REMAIN AS IS. CONTRACTOR SHALL PROTECT DURING CONSTRUCTION AND REPAIR/REPLACE ANY DAMAGES PROVISIONS.
11. REPLACE ALL EXISTING DUPLEX RECEPTACLES WITH 20-AMP COMMERCIAL SPEC GRADE DUPLEX RECEPTACLES WITH WHITE FINISH. PROVIDE WHITE NON-BREAKABLE NITON DEVICE PLATES.

ALTERNATE NO. 1

- AS PART OF ALTERNATE NO. 1 PRICING, PROVIDE THE FOLLOWING:
- REMOVE ALL EXISTING LAMPS AND BALLASTS FROM EXISTING 2'x4"
 - FLUORESCENT LIGHTING FIXTURES.
 - PROVIDE REPLACEMENT LED LAMPS (GREENCREATIVE 11 519/47/835/EXT OR APPROVED EQUAL) AND ASSOCIATED DIMMERS (GREENCREATIVE 519/47/835/EXT OR APPROVED EQUAL). PROVIDE NEW DIMMER INTERFACING THAT THE LAMP-LED DIMMER AND DIMMER CONFIGURATION IS COMPLETELY COMPATIBLE. ANY APPROVED EQUAL COMBINATION SHALL BE SUBMITTED TOGETHER AS ONE SYSTEM.
 - REUSE OR PROVIDE CONDUCTORS (BOTH POWER AND LOW VOLTAGE SWITCH LEG) IN CONDUIT TO MAKE EXISTING RETROFIT FIXTURES FULLY OPERATIONAL (Purple and Gray) AS REQUIRED.
 - ALL ELECTRICAL SHALL BE PERFORMED BELOW EXISTING ACoustical GRIP CEILING. HANGING MATERIALS MAY BE PRESENT ABOVE ACoustical CEILING.

BROWNSTONE

1310 LADY STREET . SUITE 204 . COLUMBIA, SOUTH CAROLINA . 29201

All rights reserved. This drawing and the design shown hereon are copyright as prescribed by the laws of the United States and are the property of Belka Engineering Associates, Inc. No reproduction, copying or distribution to be reproduced the whole or part of these drawings or the design thereon without written permission of the Engineer and/or Belka Engineering will be subject to legal action.

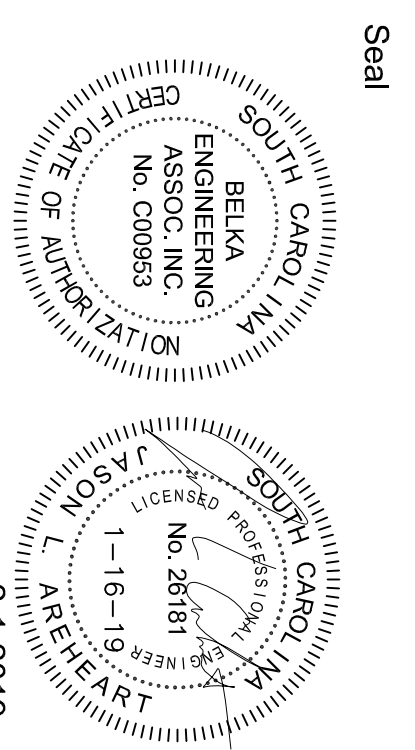

Client
UNIVERSITY OF SOUTH CAROLINA

Project
2019 RENOVATION OF COKER RM 510 USC# 50003384-2 STATE# H27-Z341

Issued For
-BIDDING

No.	Item	Date
1	Addendum No. 2	2-9-2019

Key Plan

Sheet Title

Electrical Plans

E101

Drawn By
Checked By
CES

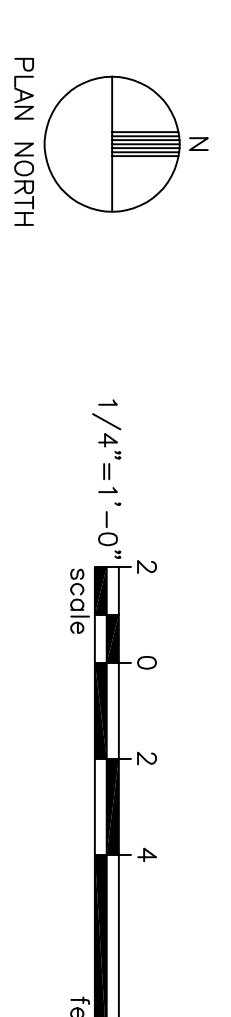

5E31901
BELKA ENGINEERING ASSOCIATES, INC.
CONTACT: CHR STRIMFIELD
7 CUSTERS COURT, SUITE 201, COLUMBIA, SC 29210
(803) 731-6500 | (803) 731-2807
Cstrimfield@beka.com