

 ANY INFRINGEMENT MAY BE SUBJECT TO LEGAL ACTION. THE DESIGNS AND IDEAS PRESENTED IN THESE DRAWINGS ARE THE PROPERTY OF SAID ENGINEER. THE INFORMATION IS STRICTLY CONFIDENTIAL WITHOUT THE WRITTEN CONSENT OF THE ENGINEER.

PLAN REVISIONS	
NO.	DATE
1	
2	
3	
4	
5	
6	
7	
8	

USC SALKEHATCHIE THEATRE
 MULBERRY STREET
 ALLENDALE COUNTY, SC
CAROLINA ENGINEERING CONSULTANTS, INC.
 843/322-0553
 WWW.CAROLINAENGINEERING.COM
 PO BOX 294
 BEAUFORT, SC 29901
 843/322-0556 (FAX)

PROJECT:	1600
DATE:	08/15/14
REVISED:	08/15/14
DRAWN BY:	TAB
ENGINEER:	JPA
SCALE:	1"=10'

DEMOLITION PLAN
 2
 OF 6

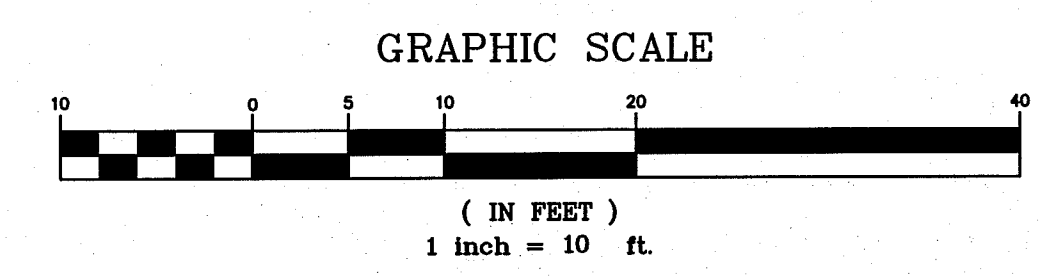

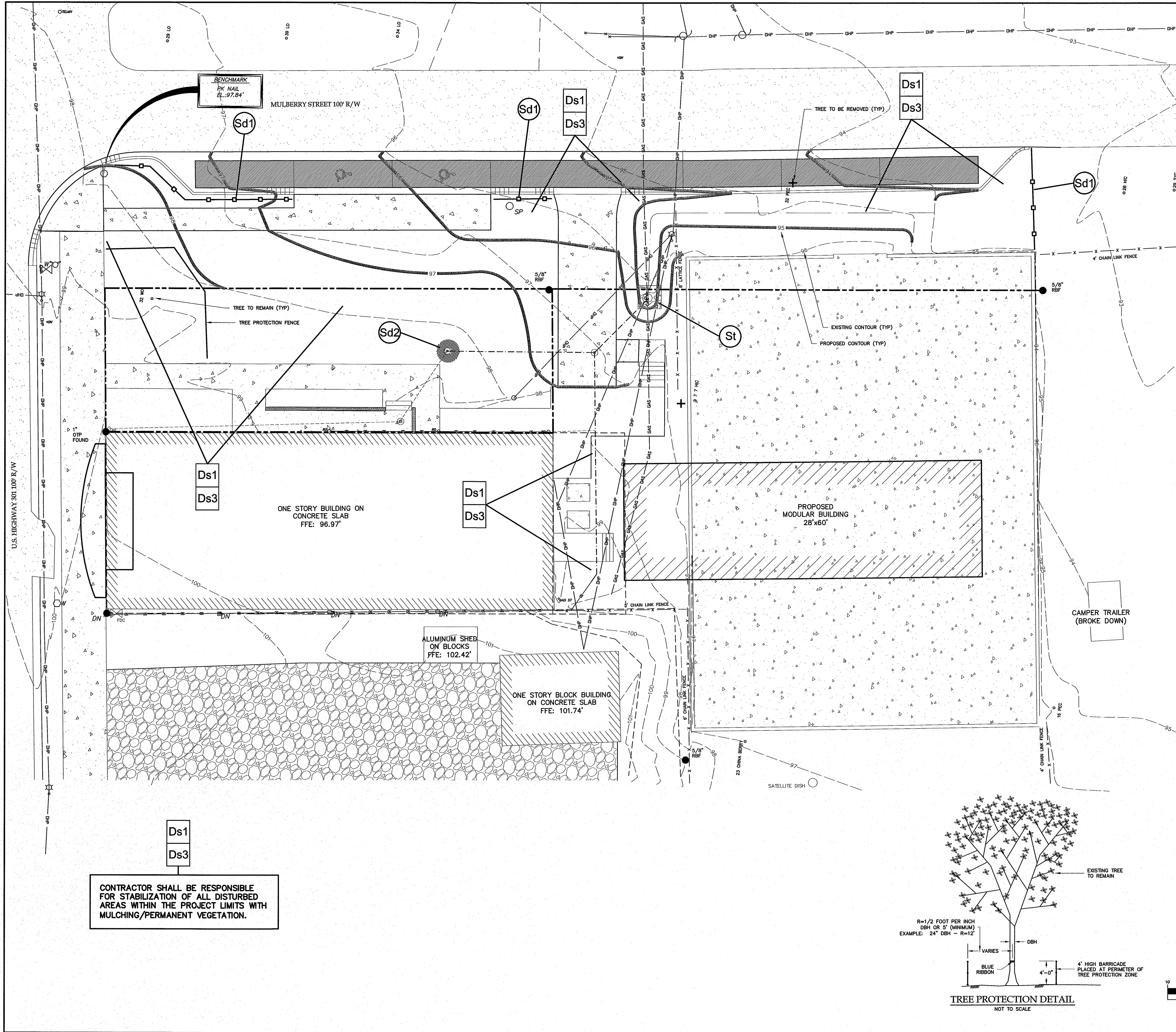

TREE LEGEND

REMAIN	REMOVE

TREE IDENTIFICATION

ABBREVIATION	DESCRIPTION
CHINABERRY	CHINABERRY
HIC	HICKORY
LO	LIVE OAK
PEC	PECAN
SYC	SYCAMORE
WO	WATER OAK

TREE PROTECTION & REMOVAL NOTES:
 INSTALL ALL TREE PROTECTION FENCE PRIOR TO THE COMMENCEMENT OF CONSTRUCTION.

SEDIMENT & EROSION CONTROL NOTES:

IF NECESSARY, SLOPES WHICH EXCEED EIGHT (8) VERTICAL FEET SHOULD BE STABILIZED WITH SYNTHETIC OR VEGETATIVE MATS, IN ADDITION TO HYDROSEEDING. IT MAY BE NECESSARY TO INSTALL TEMPORARY SLOPE DRAINS DURING CONSTRUCTION. TEMPORARY BERMS MAY BE NEEDED UNTIL THE SLOPE IS BROUGHT TO GRADE.

STABILIZATION MEASURES SHALL BE INITIATED AS SOON AS PRACTICABLE IN PORTIONS OF THE SITE WHERE CONSTRUCTION ACTIVITIES HAVE TEMPORARILY OR PERMANENTLY CEASED, BUT IN NO CASE MORE THAN FOURTEEN (14) DAYS AFTER WORK HAS CEASED, EXCEPT AS STATED BELOW.

WHERE STABILIZATION BY THE 14TH DAY IS PRECLUDED BY SNOW COVER OR FROZEN GROUND CONDITIONS STABILIZATION MEASURES SHALL BE INITIATED AS SOON AS PRACTICABLE.

WHERE CONSTRUCTION ACTIVITY ON A PORTION OF THE SITE IS TEMPORARILY CEASED, AND EARTH-DISTURBING ACTIVITIES WILL BE RESUMED WITHIN 14 DAYS, TEMPORARY STABILIZATION MEASURES DO NOT HAVE TO BE INITIATED ON THAT PORTION OF THE SITE.

ALL SEDIMENT AND EROSION CONTROL DEVICES SHALL BE INSPECTED ONCE A WEEK EVERY WEEK. IF PERIODIC INSPECTION OR OTHER INFORMATION INDICATES THAT A BMP HAS BEEN INAPPROPRIATELY, OR INCORRECTLY, THE PERMITTEE MUST ADDRESS THE NECESSARY REPLACEMENT OR MODIFICATION REQUIRED TO CORRECT THE BMP WITHIN 48 HOURS OF IDENTIFICATION.

PROVIDE SILT FENCE AND/OR OTHER CONTROL DEVICES AS MAY BE REQUIRED, TO CONTROL SOIL EROSION DURING UTILITY CONSTRUCTION. ALL DISTURBED AREAS SHALL BE CLEANED, GRADED, AND STABILIZED WITH GRASSING IMMEDIATELY AFTER THE UTILITY INSTALLATION. FILL, COVER, AND TEMPORARY SEEDING AT THE END OF EACH DAY ARE RECOMMENDED. IF WATER IS ENCOUNTERED WHILE TRENCHING, THE WATER SHOULD BE FILTERED TO REMOVE SEDIMENT BEFORE BEING PUMPED BACK INTO ANY WATERS OF THE STATE.

ALL EROSION CONTROL DEVICES SHALL BE PROPERLY MAINTAINED DURING ALL PHASES OF CONSTRUCTION UNTIL THE COMPLETION OF ALL CONSTRUCTION ACTIVITIES AND ALL DISTURBED AREAS HAVE BEEN STABILIZED. ADDITIONAL CONTROL DEVICES MAY BE REQUIRED DURING CONSTRUCTION IN ORDER TO CONTROL EROSION AND/OR OFFSITE SEDIMENTATION. ALL TEMPORARY CONTROL DEVICES SHALL BE REMOVED ONCE CONSTRUCTION IS COMPLETE AND THE SITE IS STABILIZED.

THE CONTRACTOR MUST TAKE NECESSARY ACTION TO MINIMIZE THE TRACKING OF MUD ONTO PAVED ROADWAYS FROM CONSTRUCTION AREAS AND THE GENERATION OF DUST. THE CONTRACTOR SHALL DAILY REMOVE MUD/SOIL FROM PAVEMENT, AS MAY BE REQUIRED.

RESIDENTIAL SUBDIVISIONS REQUIRE EROSION CONTROL FEATURES FOR INFRASTRUCTURE AS WELL AS FOR INDIVIDUAL LOT CONSTRUCTION. INDIVIDUAL PROPERTY OWNERS SHALL FOLLOW THESE STANDARDS DURING CONSTRUCTION OR OBTAIN APPROVAL OF AN INDIVIDUAL PLAN IN ACCORDANCE WITH S.C. REG. 72-300 ET SEQ. AND SCR100000.

TEMPORARY DIVERSION BERMS AND/OR DITCHES WILL BE PROVIDED AS NEEDED DURING CONSTRUCTION TO PROTECT WORK AREAS FROM SLOPE RUNOFF AND/OR TO DIVERT SEDIMENT-LADEN WATER TO APPROPRIATE TRAPS OR STABLE OUTLETS.

ALL WATERS OF THE STATE (WAS), INCLUDING WETLANDS, ARE TO BE FLAGGED OR OTHERWISE CLEARLY MARKED IN THE FIELD. A DOUBLE ROW OF SILT FENCE IS TO BE INSTALLED IN ALL AREAS WHERE A 50-FOOT BUFFER CANNOT BE MAINTAINED BETWEEN THE DISTURBED AREA AND ALL WAS. A 50-FOOT BUFFER SHOULD BE MAINTAINED BETWEEN THE LAST ROW OF SILT FENCE AND ALL WAS.

LITTER, CONSTRUCTION DEBRIS, OILS, FUELS, AND BUILDING PRODUCTS WITH SIGNIFICANT POTENTIAL FOR IMPACT (SUCH AS STOCKPILES OF FRESHLY TREATED LUMBER) AND CONSTRUCTION CHEMICALS THAT COULD BE EXPOSED TO STORM WATER MUST BE PREVENTED FROM BECOMING A POLLUTANT SOURCE IN STORM WATER DISCHARGES.

A COPY OF THE SWPPP, INSPECTION RECORDS, AND RAINFALL DATA MUST BE RETAINED AT THE CONSTRUCTION SITE OR A NEARBY LOCATION EASILY ACCESSIBLE DURING NORMAL BUSINESS HOURS, FROM THE DATE OF COMMENCEMENT OF CONSTRUCTION ACTIVITIES TO THE DATE THAT FINAL STABILIZATION IS REACHED.

INITIATE STABILIZATION MEASURES ON ANY EXPOSED STEEP SLOPE (OH: 1V OR GREATER) WHERE LAND-DISTURBING ACTIVITIES HAVE PERMANENTLY OR TEMPORARILY CEASED, AND WILL NOT RESUME FOR A PERIOD OF 7 CALENDAR DAYS.

MINIMIZE SOIL COMPACTION AND, UNLESS INFEASIBLE, PRESERVE TOPSOIL.

MINIMIZE THE DISCHARGE OF POLLUTANTS FROM EQUIPMENT AND VEHICLE WASHING, WHEEL WASH WATER, AND OTHER WASH WATERS. WASH WATERS MUST BE TREATED IN A SEDIMENT BASIN OR ALTERNATIVE CONTROL THAT PROVIDES EQUIVALENT OR BETTER TREATMENT PRIOR TO DISCHARGE.

MINIMIZE THE DISCHARGE OF POLLUTANTS FROM DEWATERING OF TRENCHES AND EXCAVATED AREAS. THESE DISCHARGES ARE TO BE ROUTED THROUGH APPROPRIATE BMPs (SEDIMENT BASIN, FILTER BAG, ETC.).

THE FOLLOWING DISCHARGES FROM SITES ARE PROHIBITED:

- WASTEWATER FROM WASHOUT OF CONCRETE, UNLESS MANAGED BY AN APPROPRIATE CONTROL;
- WASTEWATER FROM WASHOUT AND CLEANOUT OF STUCCO, PAINT, FROM RELEASE OILS, CURING COMPOUNDS AND OTHER CONSTRUCTION MATERIALS;
- FUELS, OILS, OR OTHER POLLUTANTS USED IN VEHICLE AND EQUIPMENT OPERATION AND MAINTENANCE; AND
- SOAPS OR SOLVENTS USED IN VEHICLE AND EQUIPMENT WASHING.

AFTER CONSTRUCTION ACTIVITIES BEGIN, INSPECTIONS MUST BE CONDUCTED AT A MINIMUM OF AT LEAST ONCE EVERY CALENDAR WEEK AND MUST BE CONDUCTED UNTIL FINAL STABILIZATION IS REACHED ON ALL AREAS OF THE CONSTRUCTION SITE.

IF EXISTING BMPs NEED TO BE MODIFIED OR IF ADDITIONAL BMPs ARE NECESSARY TO COMPLY WITH THE REQUIREMENTS OF THIS PERMIT AND/OR SCS WATER QUALITY STANDARDS, IMPLEMENTATION MUST BE COMPLETED BEFORE THE NEXT STORM EVENT WHENEVER PRACTICABLE. IF IMPLEMENTATION BEFORE THE NEXT STORM EVENT IS IMPRACTICABLE, THE SITUATION MUST BE DOCUMENTED IN THE SWPPP AND ALTERNATIVE BMPs MUST BE IMPLEMENTED AS SOON AS REASONABLY POSSIBLE.

A PRE-CONSTRUCTION CONFERENCE MUST BE HELD FOR EACH CONSTRUCTION SITE WITH AN APPROVED ON-SITE SWPPP PRIOR TO THE IMPLEMENTATION OF CONSTRUCTION ACTIVITIES. FOR NON-LINEAR PROJECTS THAT DISTURB 10 ACRES OR MORE THIS CONFERENCE MUST BE HELD ON-SITE UNLESS THE DEPARTMENT HAS APPROVED OTHERWISE.

CONTRACTOR SHALL BE RESPONSIBLE FOR STABILIZATION OF ALL DISTURBED AREAS WITHIN THE PROJECT LIMITS WITH MULCHING/PERMANENT VEGETATION.

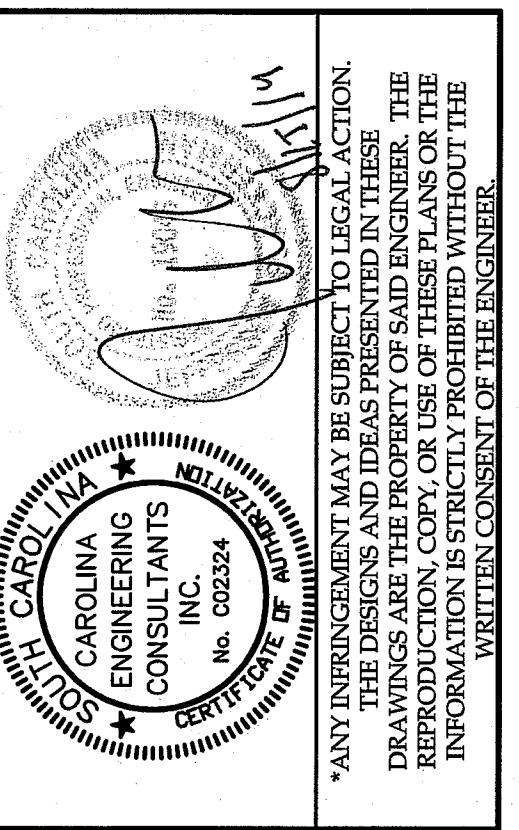
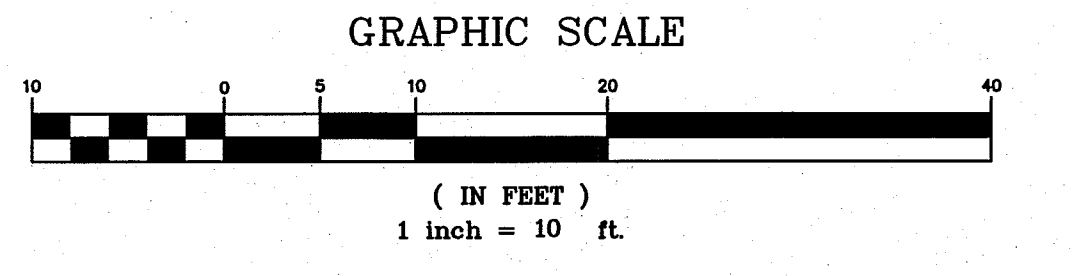
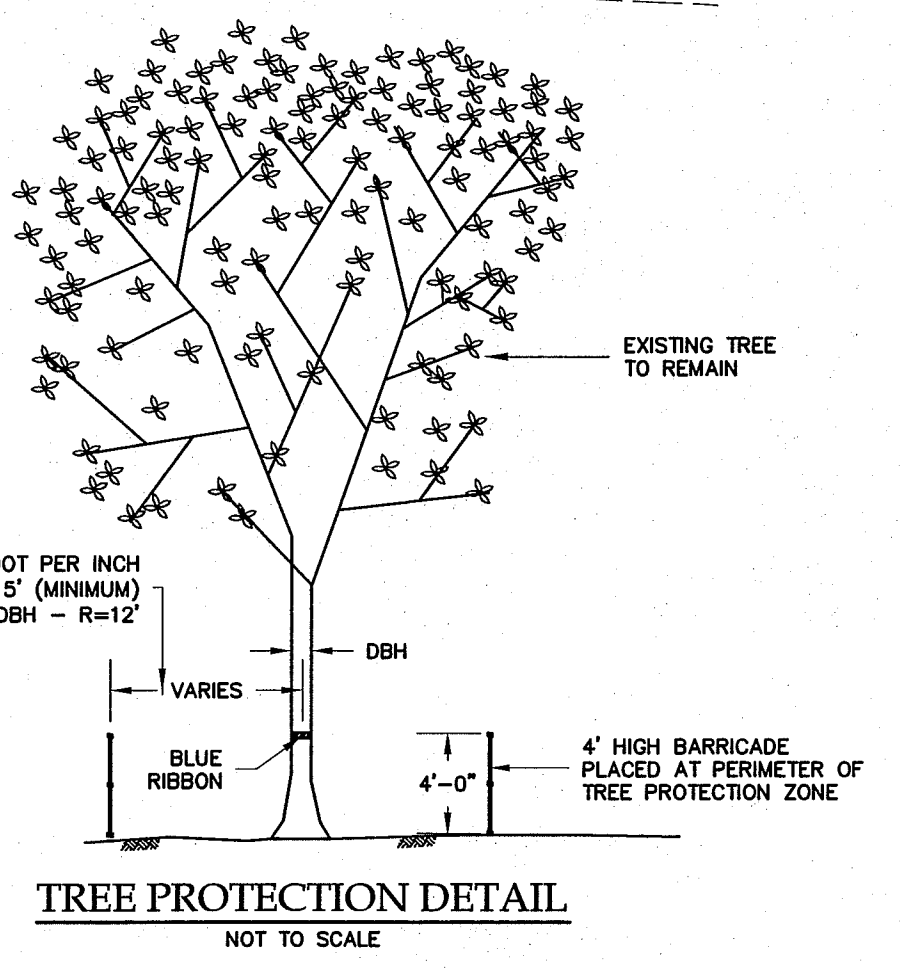

PLAN REVISIONS

NO.	DESCRIPTION	DATE
1		
2		
3		
4		
5		
6		
7		
8		

USC SALKHATCHIE THEATRE
 MULBERRY STREET
 ALLENDALE COUNTY, SC

CAROLINA ENGINEERING CONSULTANTS, INC.
 843/322-0553
 843/322-0556 (FAX)
 WWW.CAROLINAENGINEERING.COM

PO BOX 294
 BEAUFORT, SC 29901

PROJECT: 1600
 DATE: 08/15/14
 REVISED: 08/15/14
 DRAWN BY: TAB
 ENGINEER: JPA
 SCALE: 1"=10'

TREE PROTECTION & REMOVAL AND SEDIMENT & EROSION CONTROL PLAN

3

OF 6

THE ENTRANCE SHALL BE MAINTAINED IN A CONDITION THAT WILL PREVENT TRACKING OR FLOWING OF SEDIMENT ONTO PUBLIC RIGHTS-OF-WAY. THIS MAY REQUIRE TOP DRESSING, REPAIR AND/OR CLEANOUT OF ANY MEASURES USED TO TRAP SEDIMENT.

WHEN NECESSARY, WHEELS SHALL BE CLEANED PRIOR TO ENTRANCE ONTO PUBLIC RIGHT-OF-WAY.

WHEN WASHING IS REQUIRED, IT SHALL BE DONE ON AN AREA STABILIZED WITH CRUSHED STONE THAT DRAINS INTO AN APPROVED SEDIMENT TRAP OR SEDIMENT BASIN.

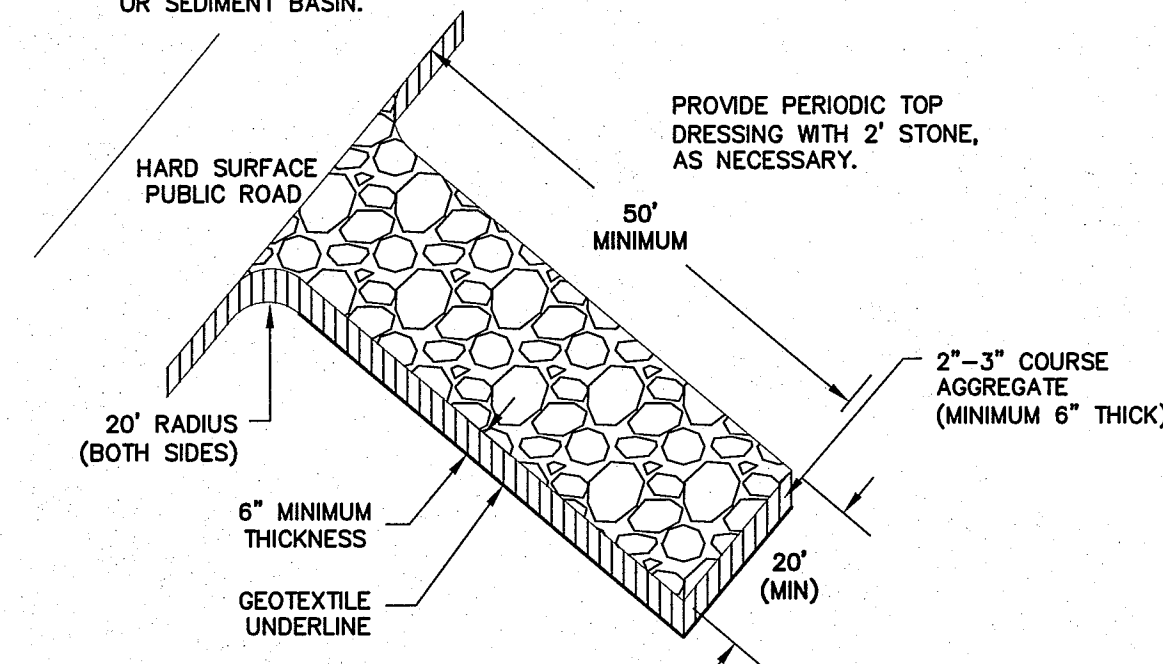

Co STONE PAD CONSTRUCTION EXIT
NOT TO SCALE

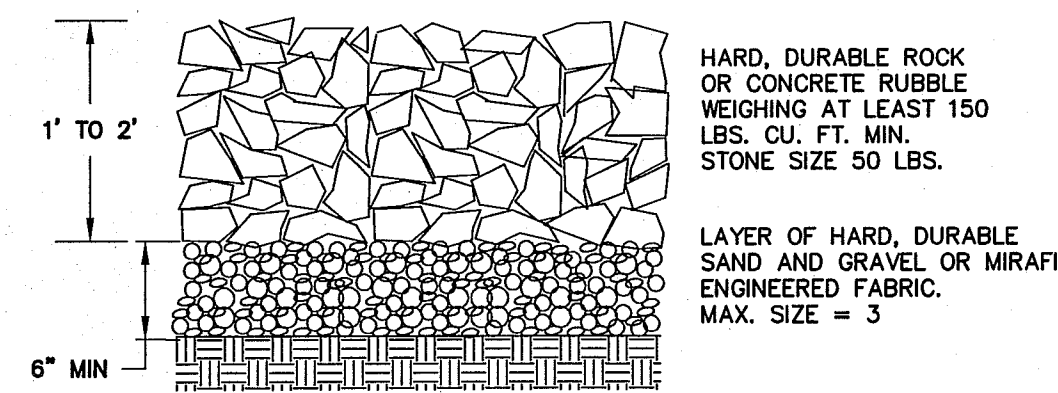

Rp DUMPED RIP-RAP
NOT TO SCALE

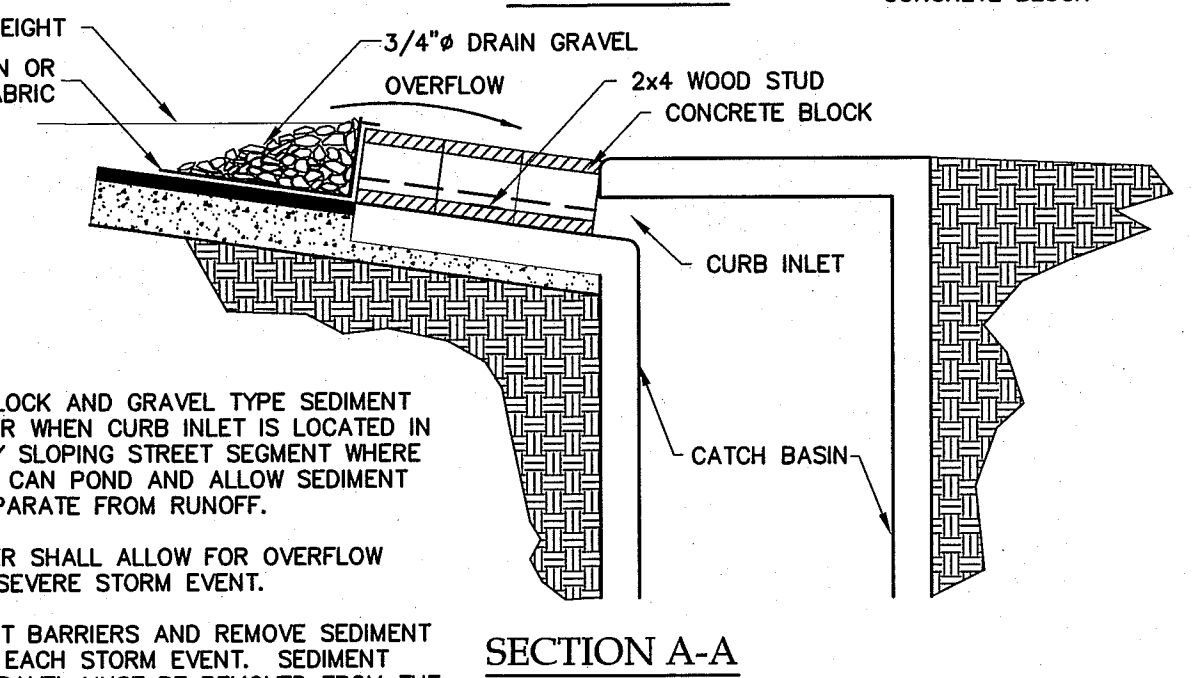
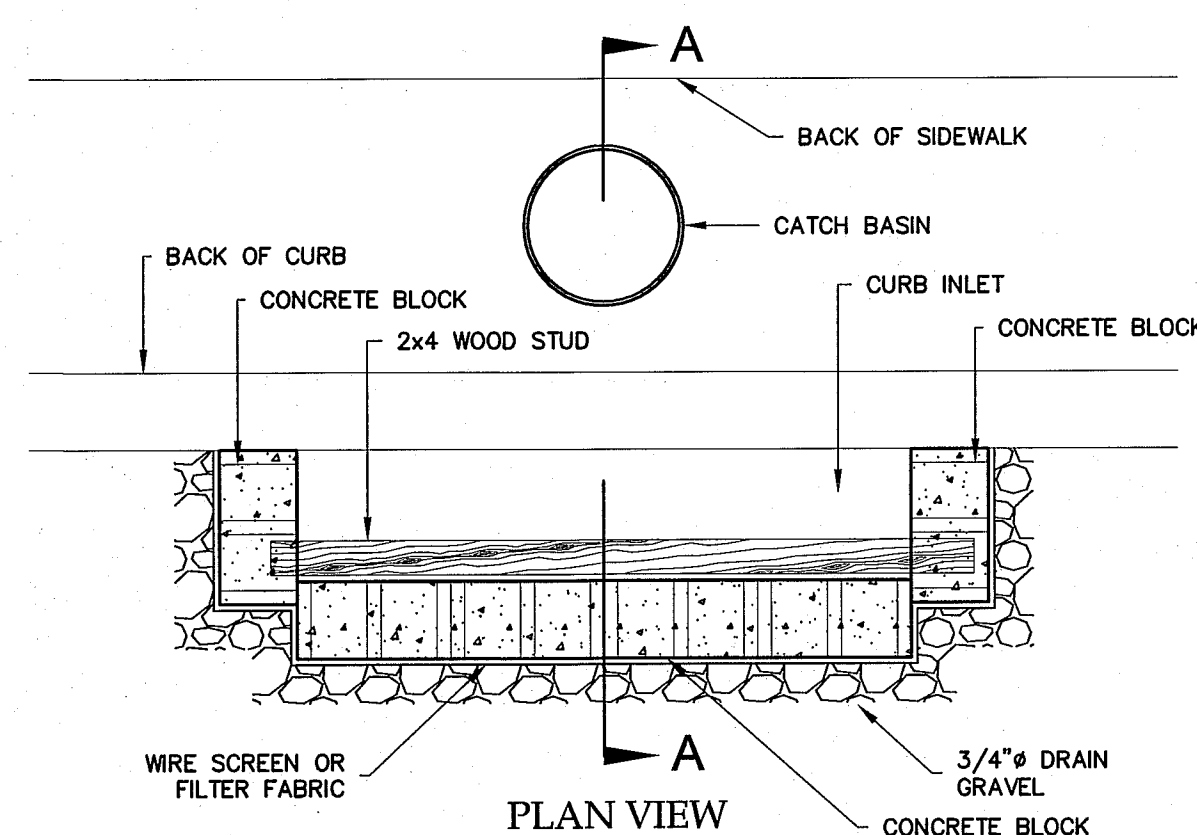

Sd2a CURB INLET SEDIMENT BARRIER
NOT TO SCALE

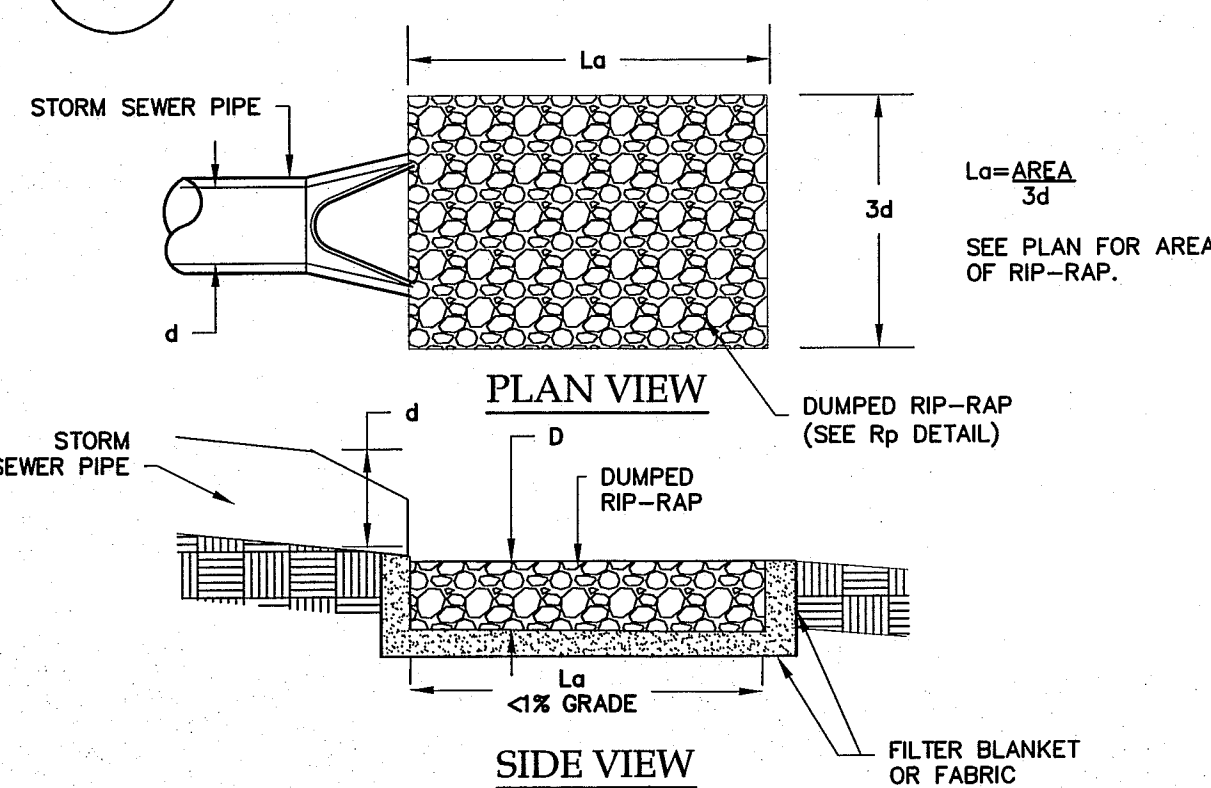

St RIP-RAP OUTLET PROTECTION
NOT TO SCALE

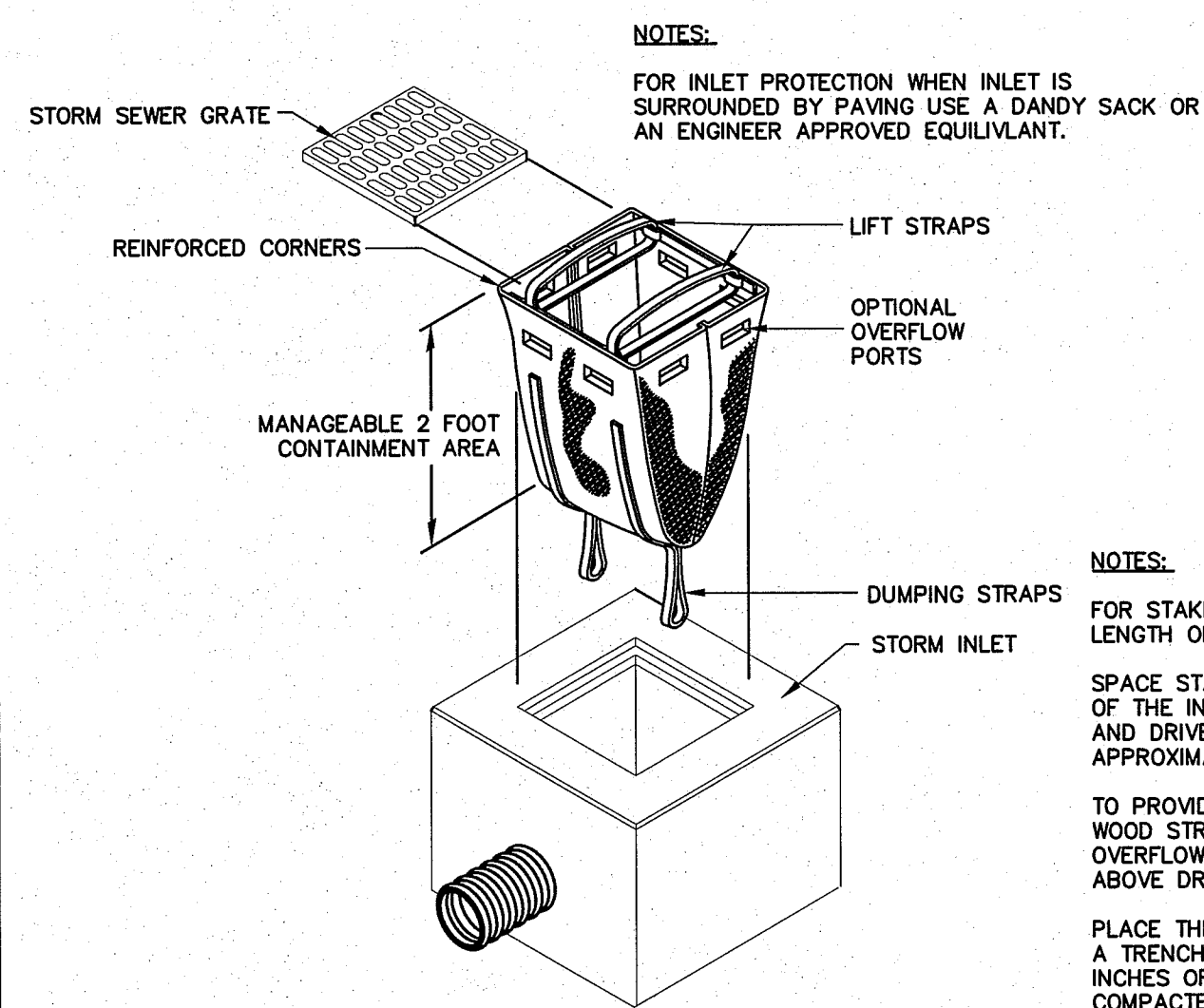

DANDY SACK™
PAVED APPLICATION

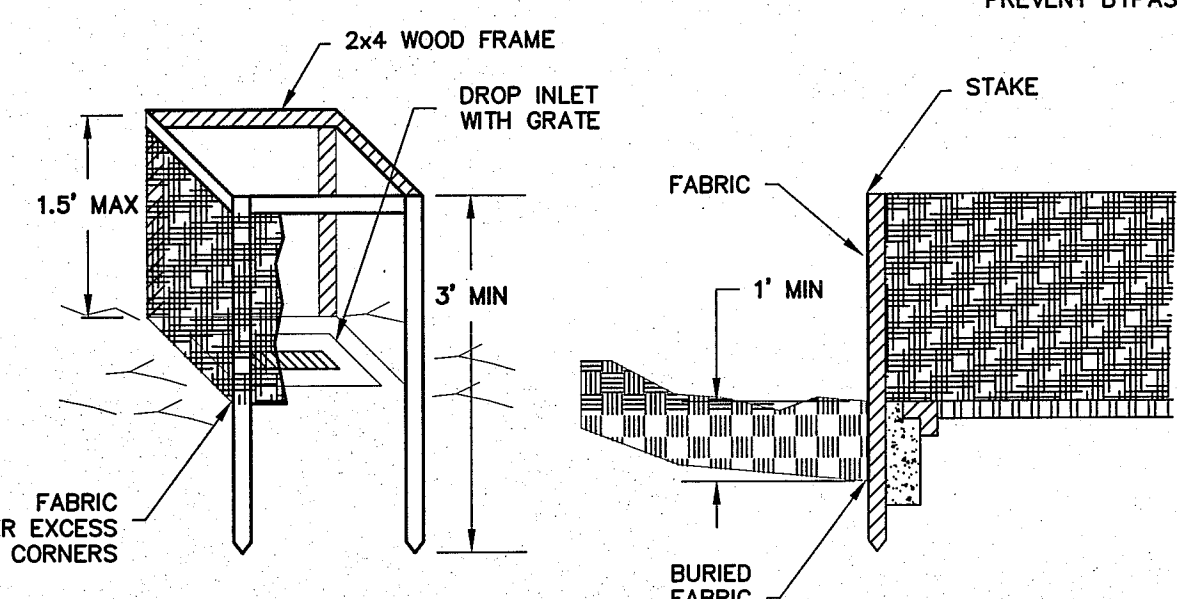

UNPAVED APPLICATION
Sd2 INLET SEDIMENT TRAP
NOT TO SCALE

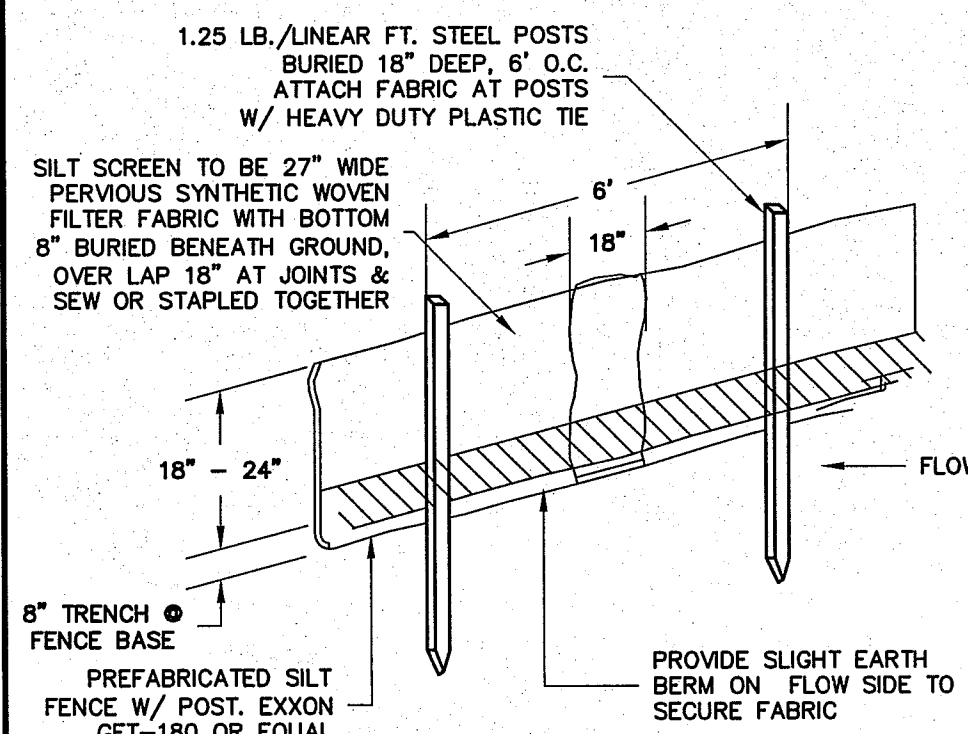

Sd1 SEDIMENT BARRIERS
NOT TO SCALE

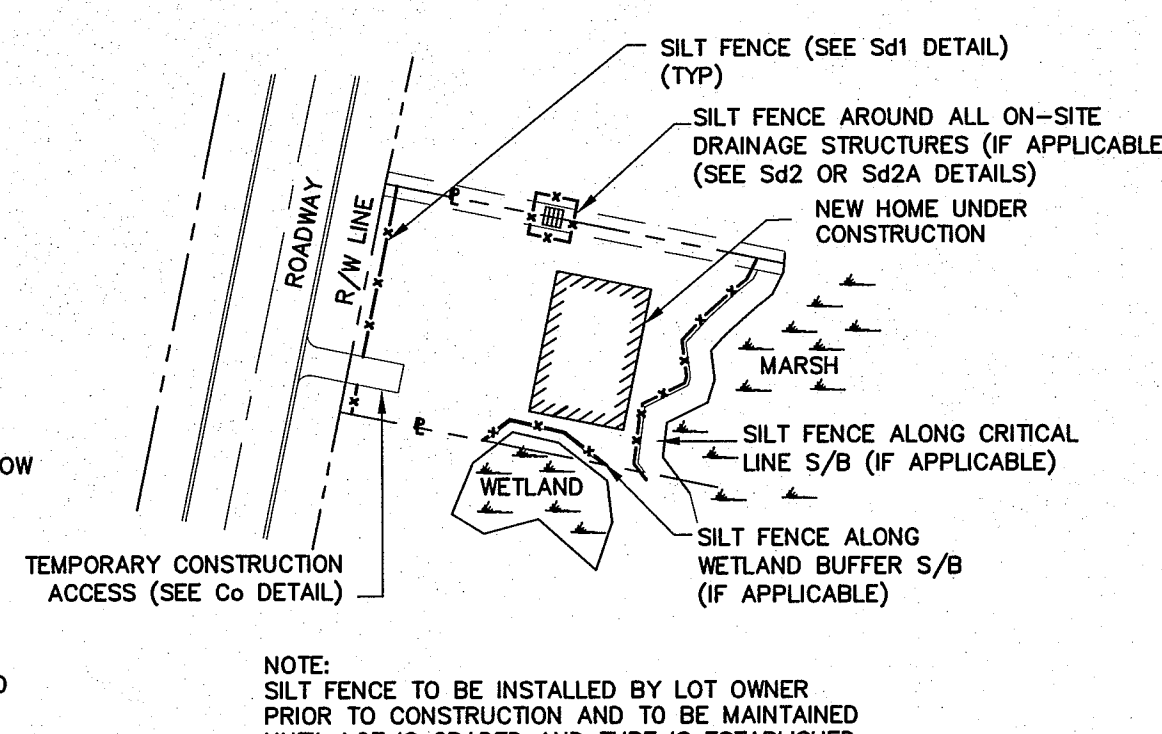

LOT SILT FENCE PLAN
NOT TO SCALE

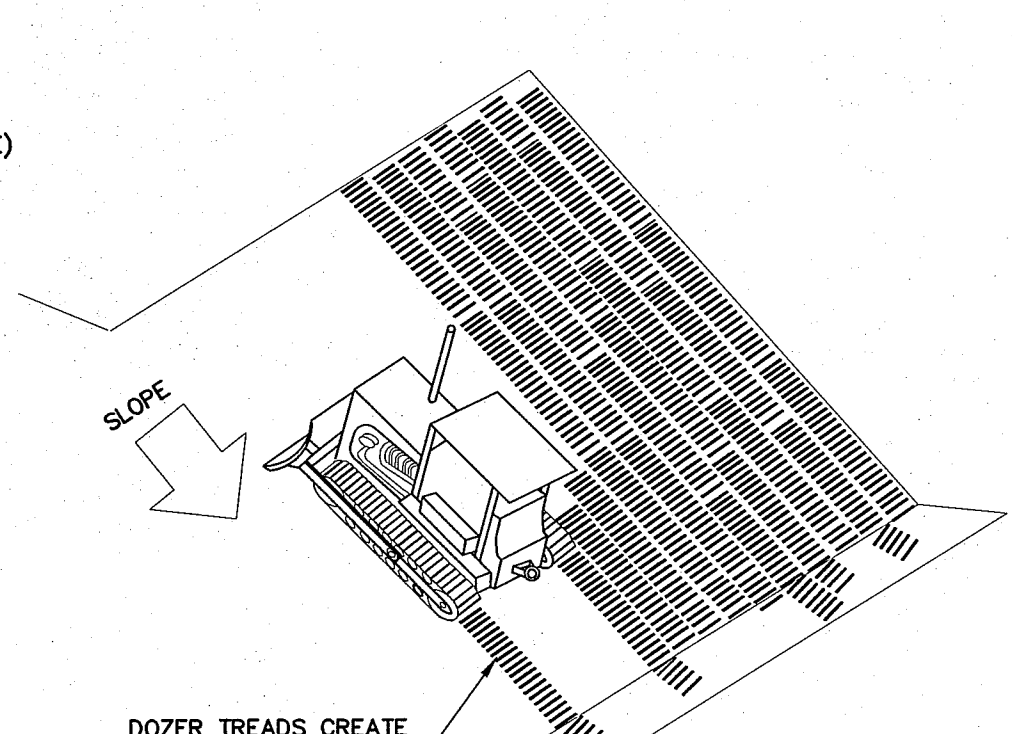

Su SURFACE ROUGHENING
NOT TO SCALE

STRUCTURAL PRACTICES

CODE	PRACTICE	DETAIL	MAP SYMBOL	DESCRIPTION
Cd	CHECKDAM			A small temporary barrier or dam constructed across a swale, drainage ditch or area of concentrated flow.
Ch	CHANNEL STABILIZATION			Improving, constructing or stabilizing an open channel, existing stream, or ditch.
Co	CONSTRUCTION EXIT			A crushed stone pad located at the construction site exit to provide a place for removing mud from tires thereby protecting public streets.
Di	DIVERSION			An earth channel or dike located above, below, or across a slope to divert runoff. This may be a temporary or permanent structure.
Dn1	TEMPORARY DOWN DRAIN STRUCTURE			A flexible conduit of heavy-duty fabric or other material designed to safely conduct surface runoff down a slope. This is temporary and inexpensive.
Dn2	PERMANENT DOWN DRAIN STRUCTURE			A paved chute, pipe, sectional conduit or similar material designed to safely conduct surface runoff down a slope.
Ga	GABION			Rock filled baskets which are hand-placed into position forming soil stabilizing structures.
Gr	GRADE STABILIZATION STRUCTURE			Permanent structures installed to protect natural or artificial channels or waterways where otherwise the slope would be sufficient for the running water to form gullies.
Lv	LEVEL SPREADER			A structure to convert concentrated flow of water into less erosive sheet flow. This should be installed only on undisturbed soils.
Rd	ROCK FILTER DAM			A permanent or temporary stone filter dam installed across small streams or drainage ways.
Re	RETAINING WALL			A wall installed to stabilize cut and fill slopes where maximum permissible slopes are not obtainable. Each situation will require special design.
Rt	RETROFITTING			A device or structure placed in front of a permanent storm water detention pond outlet structure to serve as a temporary sediment filter.
Sd1	SEDIMENT BARRIER			A barrier to prevent sediment from leaving the construction site. It may be sandbags, bales or straw or hay, brush, logs and poles, gravel, or a sediment fence. The barriers are usually temporary and inexpensive.
Sd2	INLET SEDIMENT TRAP			An impounding area created by excavating around a storm drain inlet. The excavated area will be filled and stabilized on completion of construction activities.
Sd2a	CURB INLET SEDIMENT TRAP			An impounding area created by excavating around a curb inlet. The excavated area will be filled and stabilized on completion of construction activities.
Sd3	TEMPORARY SEDIMENT BASIN			A basin created by excavation or a dam across a waterway. The surface water runoff is temporarily stored allowing the bulk of the sediment to drop out. The basin is usually temporary but may be designed as a permanent pond or storm water retention device.
Sr	TEMPORARY STREAM CROSSING			A temporary bridge or culvert-type structure protecting a stream or watercourse from damage by crossing construction equipment.
St	STORM DRAIN PROTECTION			A paved or short section of rip-rap channel at the outlet of a storm drain system preventing erosion from the concentrated runoff.
Su	SURFACE ROUGHENING			A rough soil surface with horizontal depressions on a contour or slopes left in a roughened condition after grading.
Tp	TOP SOILING			The practice of stripping off the more fertile top soil, storing it, then spreading it over the disturbed area at the completion of construction activities.
Wt	VEGETATED WATERWAY OR STORM WATER CONVEYANCE CHANNEL			Paved or vegetative water outlets for diversions, terraces, berms, dikes or similar structures.

VEGETATIVE MEASURES

CODE	PRACTICE	DETAIL	MAP SYMBOL	DESCRIPTION
Bf	BUFFER ZONE			An undisturbed natural "green belt" separating the land-disturbed site from surrounding property and bordering streams. It serves to reduce water velocity and remove some sediment. It is also of times a noise or vision pollution barrier.
Cs	COASTAL DUNE STABILIZATION W/VEGETATION			Planting vegetation on dunes that are denuded, artificially constructed, or re-nourished.
Ds1	DISTURBED AREA STABILIZATION W/MULCHING ONLY			Establishing temporary protection for disturbed areas where seeding may not have a suitable growing season to produce an erosion retarding cover. See Carolina Engineering Consultants, Inc. Written Technical Specifications Section 02485 for further details.
Ds2	DISTURBED AREA STABILIZATION W/TEMPORARY SEEDING			Establishing temporary vegetative cover with fast growing seedlings on disturbed areas. See Carolina Engineering Consultants, Inc. Written Technical Specifications Section 02485 for further details.
Ds3	DISTURBED AREA STABILIZATION W/PERMANENT VEGETATION			Establishing permanent vegetative cover such as trees, shrubs, vines, grasses, sod, or legumes on disturbed areas. See Carolina Engineering Consultants, Inc. Written Technical Specifications Section 02485 for further details.
Du	DUST CONTROL ON DISTURBED AREAS			Controlling surface and air movement of dust on construction sites, roadways and similar sites.

Ds1 MULCHING NOTES

MULCHING:
USE MULCH ON ALL SLOPES STEEPER THAN 3% WHEN SEEDINGS ARE MADE SO LATE IN THE FALL AND WINTER THAT GERMINATION CANNOT BE EXPECTED UNTIL SPRING IN THE BOTTOM OF SPILLWAYS; AND ON ROADBANKS. TEMPORARY VEGETATION SEEDING ALONE MAY BE ESTABLISHED ON GOOD SITES WITHOUT THE USE OF MULCH. MULCHING MATERIAL WILL CONSIST OF:

- USE DRY STRAW OR DRY HAY OF GOOD QUALITY AND FREE OF WEED SEEDS. DRY STRAW WILL BE APPLIED AT THE RATE OF 2 TONS PER ACRE. DRY HAY WILL BE USED AT A RATE OF 2.5 TONS PER ACRE; OR,
- FOR HYDRAULIC SEEDING, USE WOOD CELLULOSE MULCH OR WOOD PULP FIBER AT THE RATE OF 500 POUNDS PER ACRE AND DRY STRAW OR DRY HAY AT THE RATE LISTED IN "A" ABOVE; OR,
- FOR HYDRAULIC SEEDING ON SLOPES 3/4:1 OR STEEPER, 1,000 POUNDS OF WOOD CELLULOSE OR WOOD PULP FIBER WHICH INCLUDES A TACKIFIER MAY BE SUBSTITUTED FOR THE TREATMENT IN "B" ABOVE; OR,
- USE THREE TONS PER ACRE OF SERICCA LESPEDEZA HAY CONTAINING MATURE SEED; OR,
- APPLY PINE STRAW OR PINE BARK AT A THICKNESS OF 3 INCHES. OTHER SUITABLE MATERIALS IN SUFFICIENT QUANTITY MAY BE USED WHERE ORNAMENTALS OR OTHER GROUND COVERS ARE PLANTED; OR,
- F. SOIL RETENTION BLANKETS, EROSION CONTROL NETTING, OTHER MANUFACTURED MATERIALS, OR BLOCK SOD MAY BE REQUIRED IN ADDITION TO MULCH ON UNSTABLE SOILS AND CONCENTRATED FLOW AREAS. WOOD CELLULOSE AND WOOD PULP FIBERS SHALL NOT CONTAIN GERMINATION OR GROWTH INHIBITING FACTORS. THEY WILL HAVE THE PROPERTY TO BE EVENLY DISPERSED WHEN AGITATED IN WATER. THE FIBERS SHALL HAVE A CONTRASTING COLOR TO THE SOIL TO ALLOW VISUAL METERING AND AID IN UNIFORM APPLICATION DURING SEEDING.

APPLYING MULCH:
A. STRAW OR HAY MULCH WILL BE SPREAD UNIFORMLY WITHIN 24 HOURS AFTER SEEDING AND OR PLANTING. THE MULCH MAY BE SPREAD BY BLOWER TYPE SPREADING EQUIPMENT, OTHER SPREADING EQUIPMENT, OR BY HAND. ABOUT 75% OF THE SOIL SURFACE WILL BE COVERED.
B. WOOD CELLULOSE OR WOOD FIBER MULCH WILL BE APPLIED WITH HYDRAULIC SEEDING EQUIPMENT.

ANCHORING MULCH:
A. ANCHOR STRAW OR HAY MULCH IMMEDIATELY AFTER APPLICATION BY ONE OF THE FOLLOWING METHODS:
1. BY EMULSIFIED ASPHALT, (A) SPRAYED UNIFORMLY ONTO THE MULCH AS IT IS EJECTED FROM THE BLOWER MACHINE, OR (B) SPRAYED ON THE MULCH IMMEDIATELY FOLLOWING MULCH APPLICATION WHEN STRAW OR HAY IS SPREAD BY METHODS OTHER THAN SPECIAL BLOWER EQUIPMENT. THE COMBINATION OF ASPHALT EMULSION AND WATER SHALL CONSIST OF A HOMOGENEOUS MIXTURE SATISFACTORY FOR SPRAYING. THE MIXTURE SHALL CONSIST OF 100 GALLONS OF GRADE SS-1H OR CSS-1H EMULSIFIED ASPHALT AND 100 GALLONS OF WATER PER TON OF MULCH. CARE SHALL BE TAKEN AT ALL TIMES TO PROTECT THE PUBLIC, ADJACENT PROPERTY, PAVEMENTS, CURBS, SIDEWALKS, AND ALL OTHER STRUCTURES FROM ASPHALT DISCOLORATION.
2. PRESS THE MULCH INTO THE SOIL IMMEDIATELY AFTER THE MULCH IS SPREAD. A SPECIAL "PACKER DISK" OR DISK HARROW WITH THE DISKS SET STRAIGHT MAY BE USED. THE DISKS MAY BE SMOOTH OR SERRATED AND SHOULD BE 20 INCHES OR MORE IN DIAMETER AND 8 TO 12 INCHES APART. THE EDGES OF THE DISKS SHALL BE DULL ENOUGH TO PRESS THE MULCH INTO THE GROUND WITHOUT CUTTING IT, LEAVING MUCH OF IT IN AN ERECT POSITION.
3. APPLY SYNTHETIC TACKIFIERS OR BINDERS APPLIED IMMEDIATELY AFTER THE MULCH IS SPREAD. SYNTHETIC TACKIFIERS WILL BE MIXED AND APPLIED TO MANUFACTURER'S SPECIFICATIONS.
4. FALL AND WINTER PLANTINGS MAY INCLUDE 1/2 BUSHEL OF RYE OR WHEAT TO STABILIZE THE MULCH.
5. PLASTIC MESH OR NETTING WITH NO LARGER THAN ONE INCH BY ONE INCH MESH MAY BE NEEDED TO ANCHOR STRAW OR HAY MULCH ON UNSTABLE SOILS AND CONCENTRATED FLOW AREAS.
B. WHERE WOOD CELLULOSE OR WOOD PULP FIBER MULCH IS APPLIED ALONE, A TACKIFIER WILL BE USED.

LIME AND MAINTENANCE APPLICATION:
APPLY ONE TON OF AGRICULTURAL LIME EVERY 4 TO 6 YEARS.

ACTIVITY SCHEDULE

ACTIVITY	SCHEDULE
EROSION CONTROL IMPLEMENTATION	-----
MINIMAL CLEARING AND GRUBBING	-----
POND INSTALLATION	-----
CLEARING AND GRUBBING	-----
CUT AND FILL	-----
GRASSING (LIMIT EXPOSURE TO 7 DAYS)	-----
UTILITY INSTALLATION	-----
BUILDING-CONSTRUCTION	-----
FINISH GRADING	-----
FINAL STABILIZATION	-----
MAINT. EROSION CONTROL MEASURES	-----

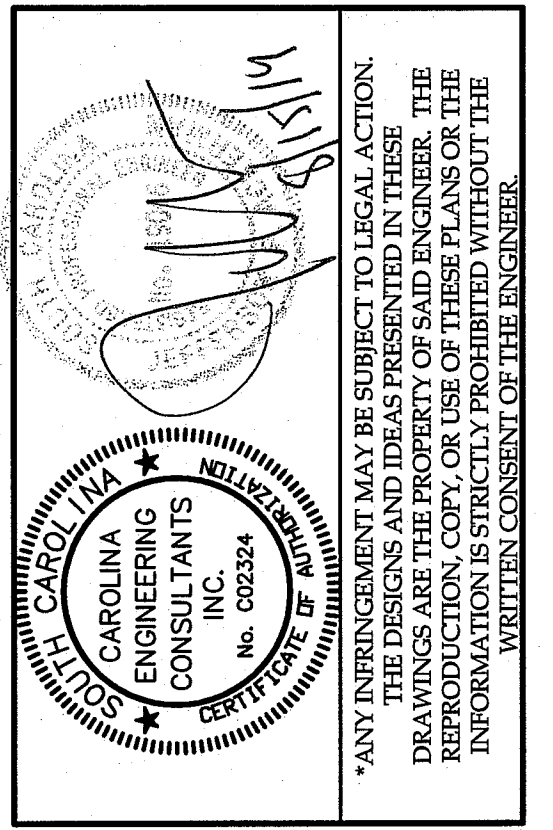

PLAN REVISIONS

NO.	DESCRIPTION	DATE
1		
2		
3		
4		
5		
6		
7		
8		

USC SALKEHATCHIE THEATRE
MULBERRY STREET
ALLENDALE COUNTY, SC

CAROLINA ENGINEERING CONSULTANTS, INC.
PO BOX 294
BEAUFORT, SC 29901
(843)322-0553
(843)322-0556 (FAX)
WWW.CAROLINAENGINEERING.COM

PROJECT: 1600
DATE: 08/15/14
REVISED: 08/15/14
DRAWN BY: TAB
ENGINEER: JPA
SCALE: NTS

SEDIMENT & EROSION CONTROL DETAILS

4 OF 6

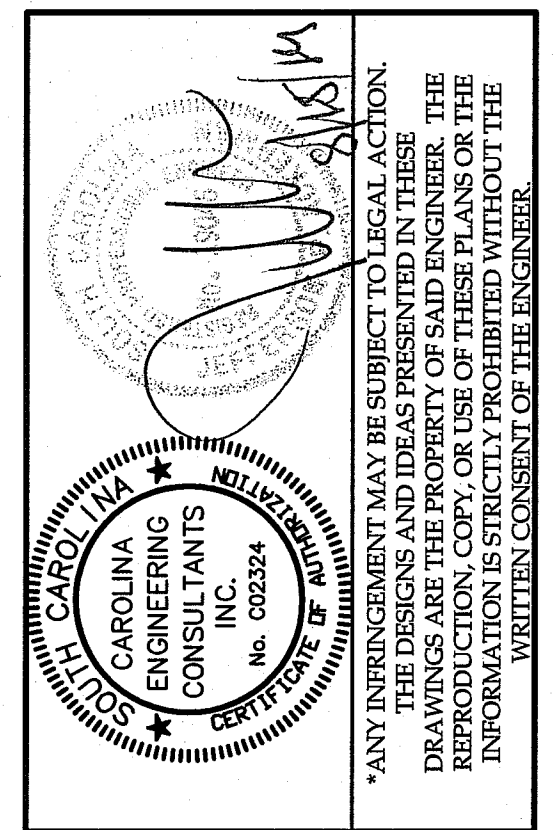
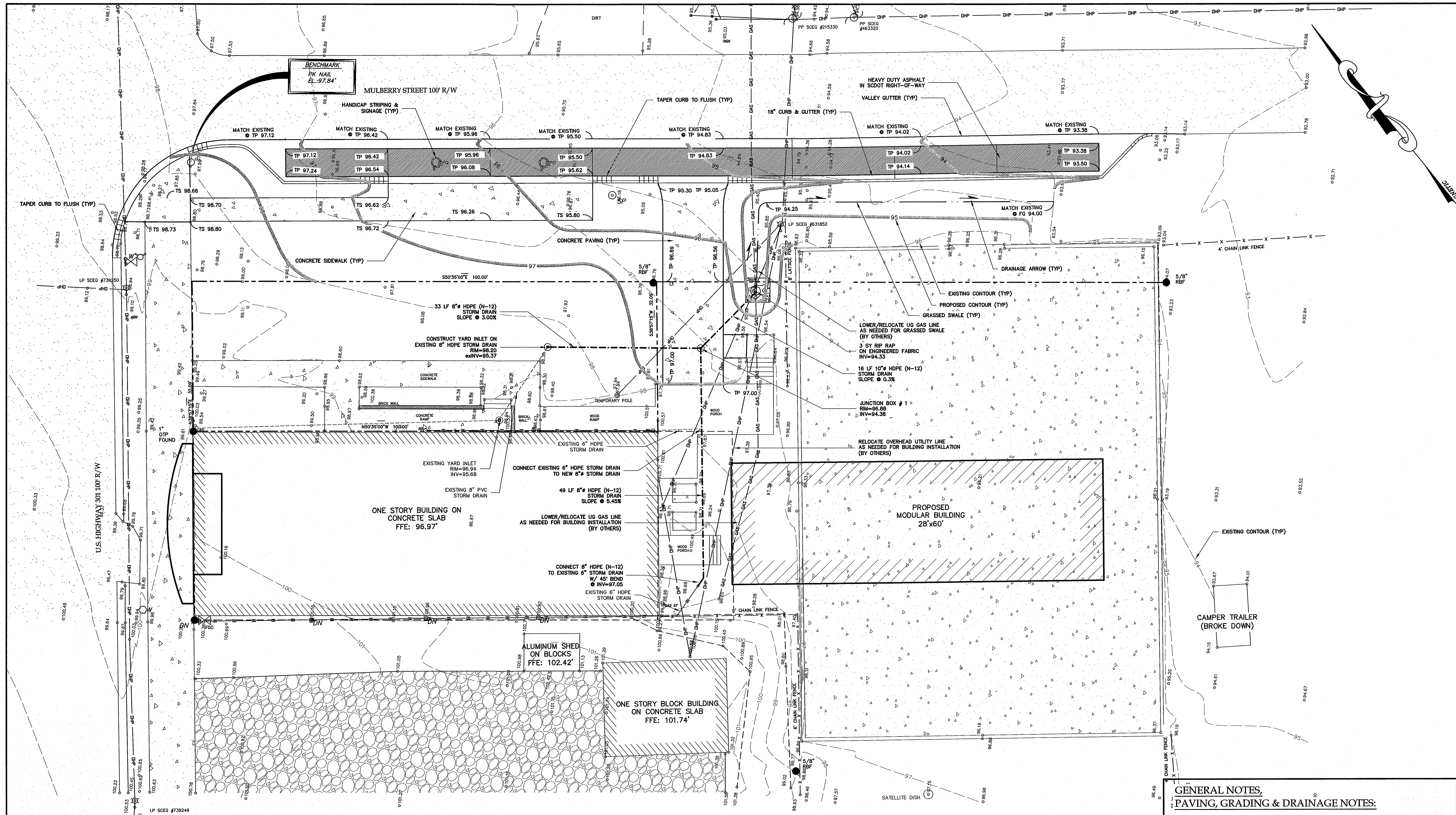

PLAN REVISIONS	
NO.	DESCRIPTION
1	
2	
3	
4	
5	
6	
7	
8	

USC SALKEHATCHIE THEATRE
 MULBERRY STREET
 ALLENDALE COUNTY, SC

CAROLINA ENGINEERING CONSULTANTS, INC.
 PO BOX 294
 BEAUFORT, SC 29501
 843/922-0553
 843/922-0556 (FAX)
 WWW.CAROLINAENGINEERING.COM

PROJECT:	1600
DATE:	08/15/14
REVISED:	08/15/14
DRAWN BY:	TAB
ENGINEER:	JPA
SCALE:	1"=10'

PAVING, GRADING & DRAINAGE PLAN

5
OF 6

GENERAL NOTES:
PAVING, GRADING & DRAINAGE NOTES:

CAROLINA ENGINEERING CONSULTANTS, INC.'S WRITTEN CONSTRUCTION SPECIFICATIONS WILL BE FOLLOWED ON THIS JOB. IF CONTRACTOR NEEDS COPY OF THESE SPECIFICATIONS, PLEASE CONTACT CAROLINA ENGINEERING.

TOPOGRAPHY, BOUNDARY, WETLAND AND BASE INFORMATION PROVIDED BY ATLAS SURVEYING AND MAPPING.

BENCHMARKS ARE TO BE VERIFIED & PROVIDED BY CONTRACTOR.

CONTRACTOR SHALL VERIFY ALL MANHOLE AND INVERT ELEVATIONS BEFORE STARTING WORK.

CONTRACTOR IS RESPONSIBLE FOR LOCATING ALL EXISTING UTILITIES.

SILT FENCE AND TREE FENCES TO BE IN PLACE PRIOR TO COMMENCING WORK.

MAINTAIN A 10' HORIZONTAL SEPARATION BETWEEN SANITARY SEWER AND WATER MAINS. WHERE THIS SEPARATION CANNOT BE MAINTAINED OR THE LINES CROSS, THE BOTTOM OF THE WATER MAIN SHALL BE 18" ABOVE THE TOP OF THE SEWER MAIN LAID IN SEPARATE TRENCHES.

WHERE NEW CONSTRUCTION IS NEAR THE EDGE OF AN EXISTING PAVED ROADWAY, A TRAFFIC LANE WILL BE TEMPORARILY CLOSED TO PROVIDE SAFETY TO THE PUBLIC AND TO THE WORKMEN. NO LANE CLOSURES DURING 7:00 AM TO 9:00 AM OR FROM 3:30 PM TO 6:00 PM ARE ALLOWED.

APPLICANT WILL REPAIR ALL DAMAGE DONE TO ROADSIDE AND RESEED WITH PERMANENT GRASS.

TRAFFIC CONTROLS FOR THIS INSTALLATION SHALL BE IN ACCORDANCE WITH S.C.M.U.T.C.D.

PAVEMENT MARKING LINES TO BE THERMOPLASTIC.

RAISED REFLECTIVE PAVEMENT MARKER RRPV'S TO BE INSTALLED IN ACCORDANCE WITH SCOTTS STANDARD DRAWINGS NO. 603-1 THRU 603-8 JULY, 1997.

ALL PROPOSED SIGNAGE AND PAVEMENT MARKINGS SHOULD BE IN ACCORDANCE WITH THE 2003 EDITION OF THE MUTCD.

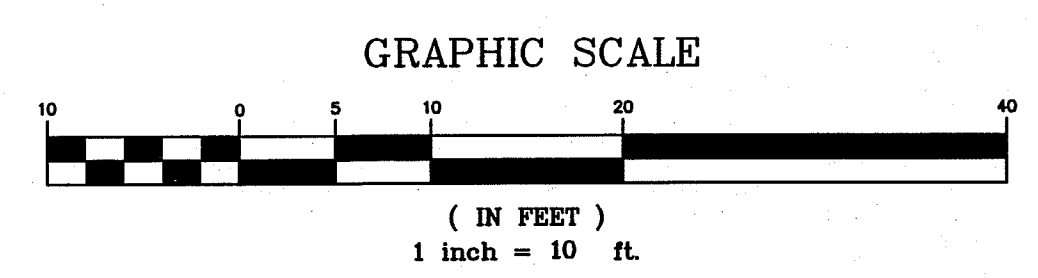

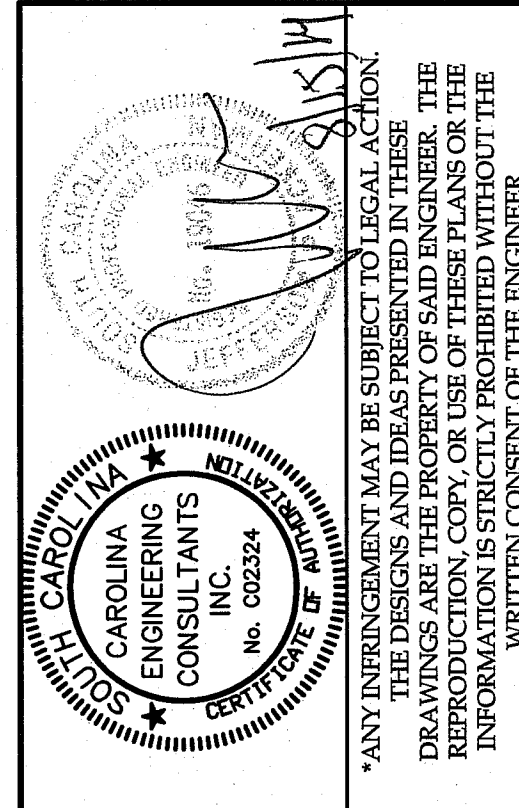

PLAN REVISIONS		DATE
NO.	DESCRIPTION	
1		
2		
3		
4		
5		
6		
7		
8		

USC SALKHATCHIE THEATRE
MULBERRY STREET
ALLENDALE COUNTY, SC

CAROLINA ENGINEERING CONSULTANTS, INC.
 843/322-0553
 843/322-0556 (FAX)
 WWW.CAROLINAENGINEERING.COM
 PO BOX 294
 BEAUFORT, SC 29901

PROJECT:	1600
DATE:	08/15/14
REVISED:	08/15/14
DRAWN BY:	TAB
ENGINEER:	JPA
SCALE:	NTS

**PAVING, GRADING
& DRAINAGE
DETAILS**

6
OF 6

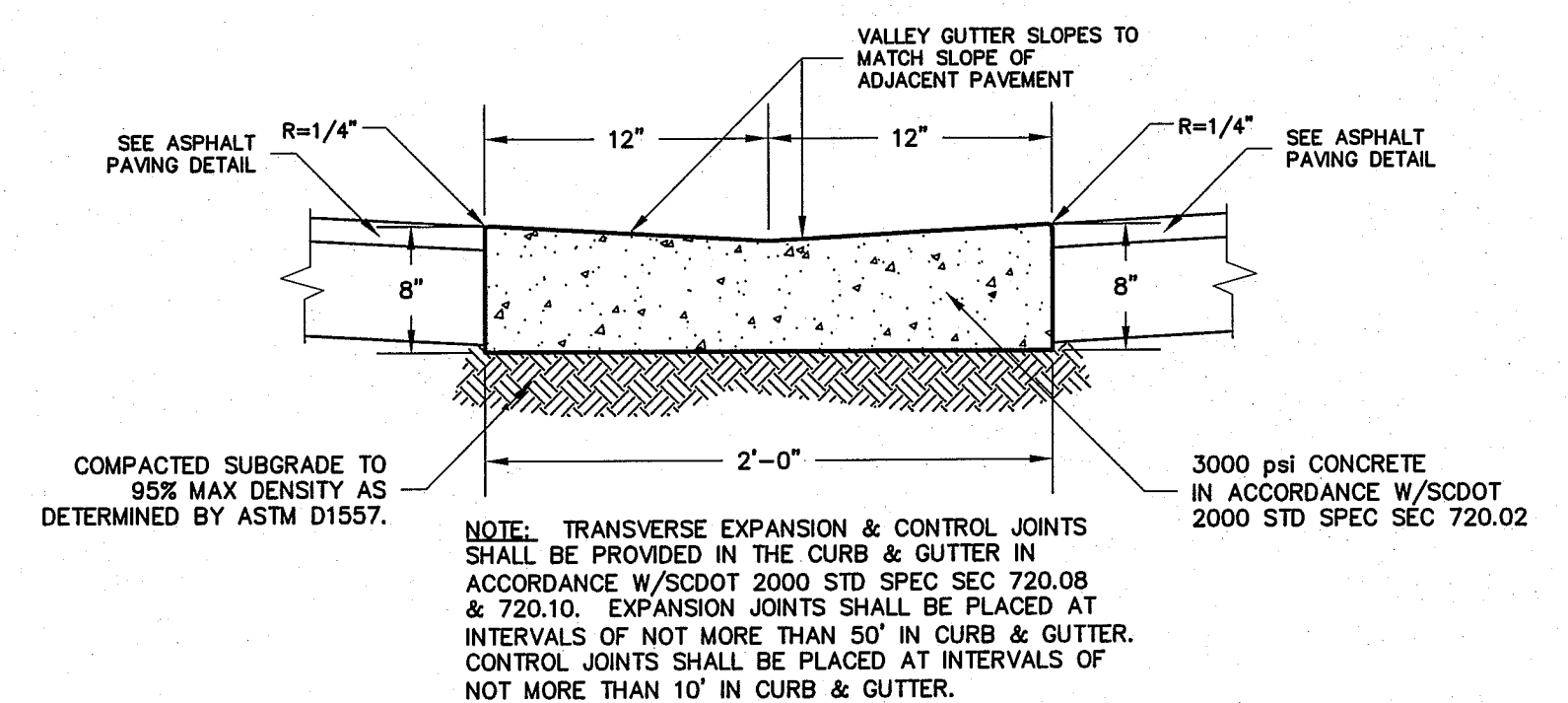
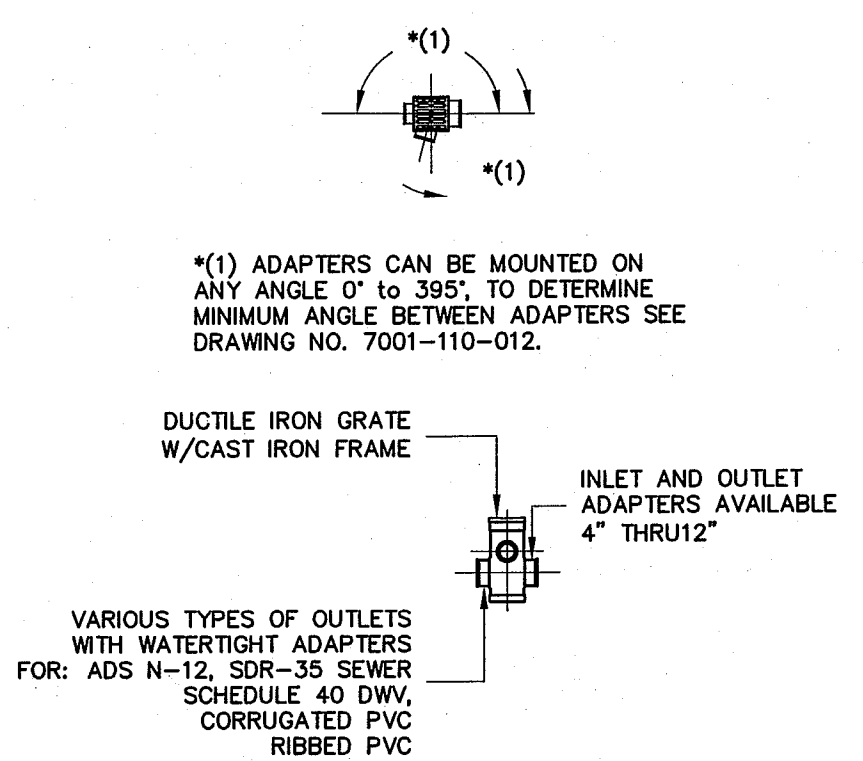
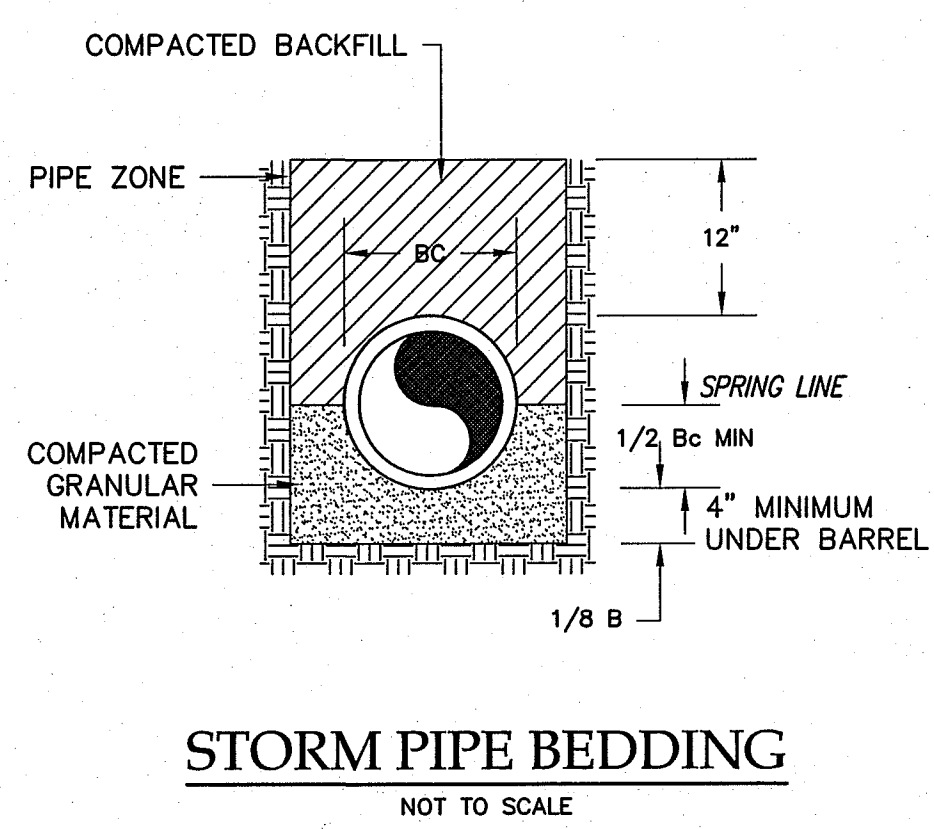
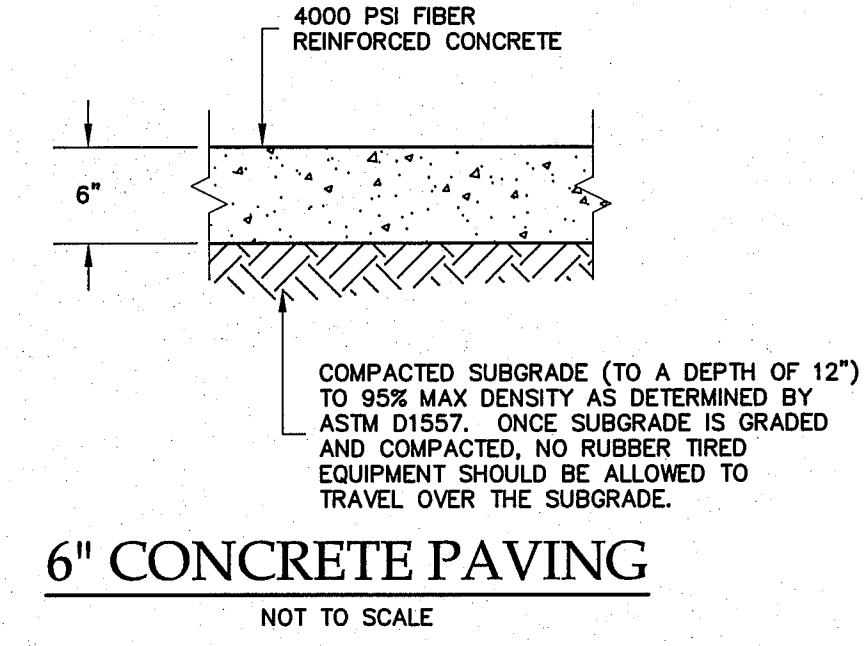

24" CONCRETE VALLEY GUTTER
NOT TO SCALE

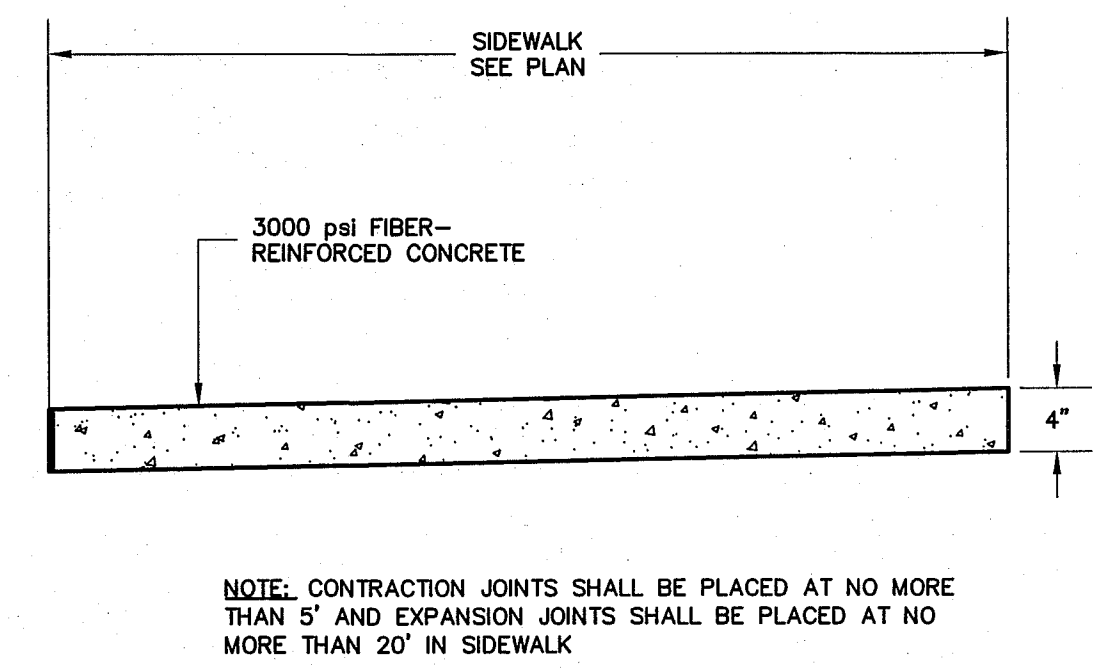
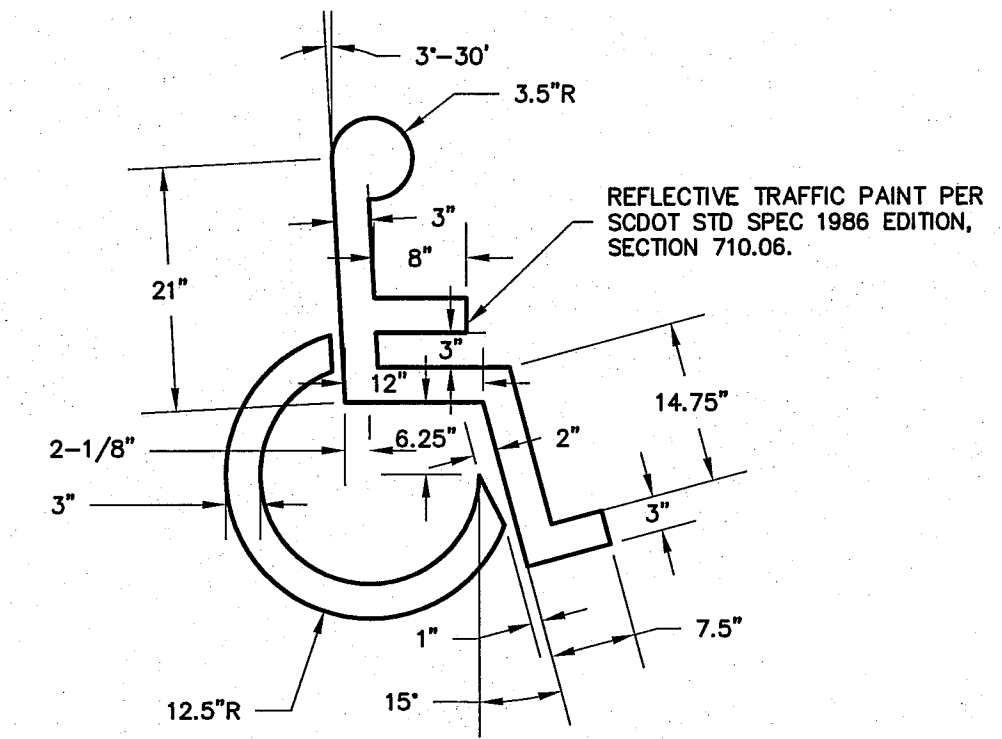

CONCRETE SIDEWALK DETAIL
NOT TO SCALE

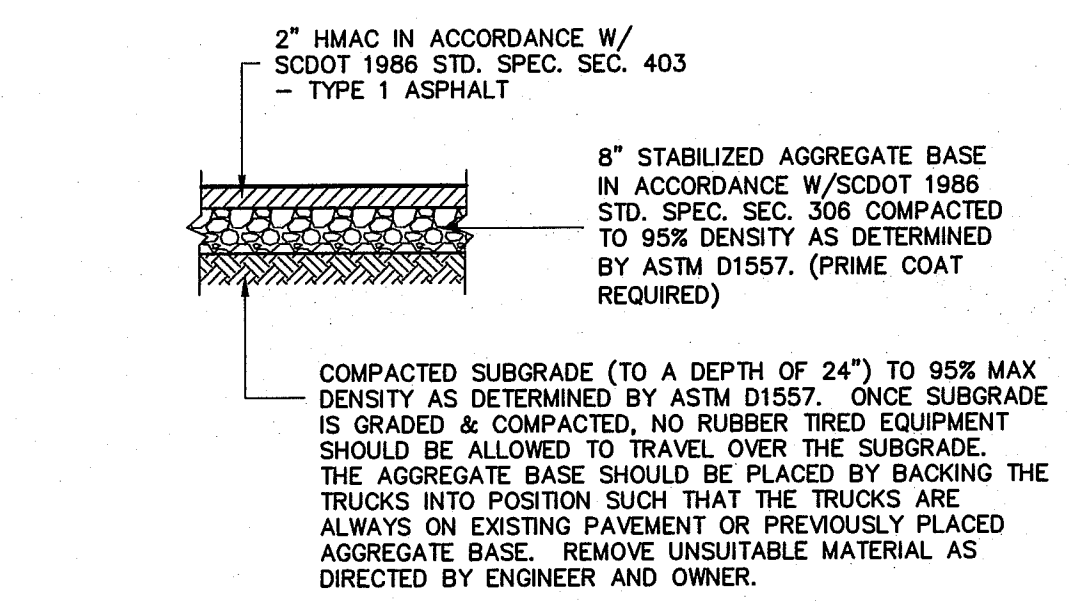

HEAVY-DUTY ASPHALT PAVING DETAIL
NOT TO SCALE

**HANDICAP PARKING SYMBOL
STRIPE DETAIL**
NOT TO SCALE

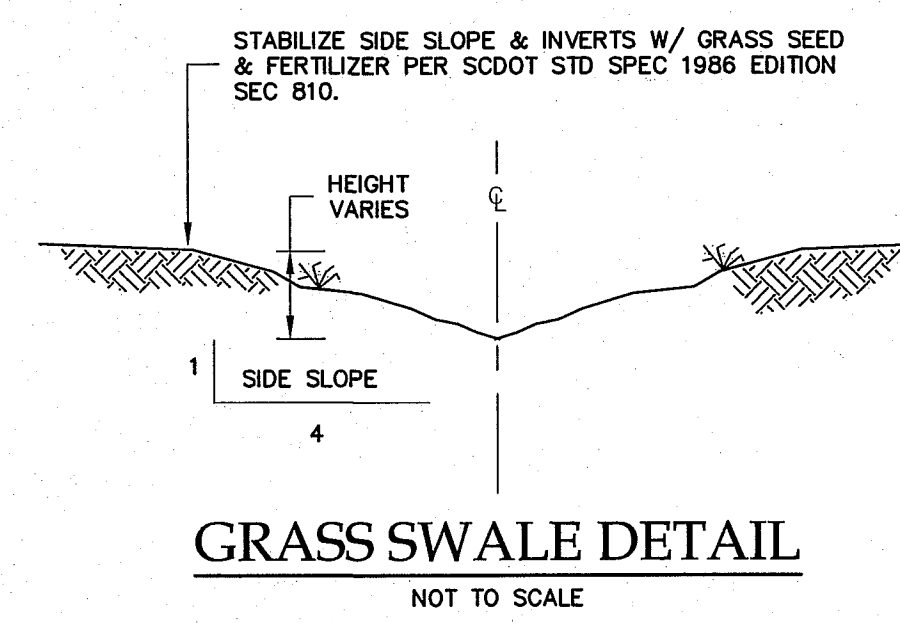
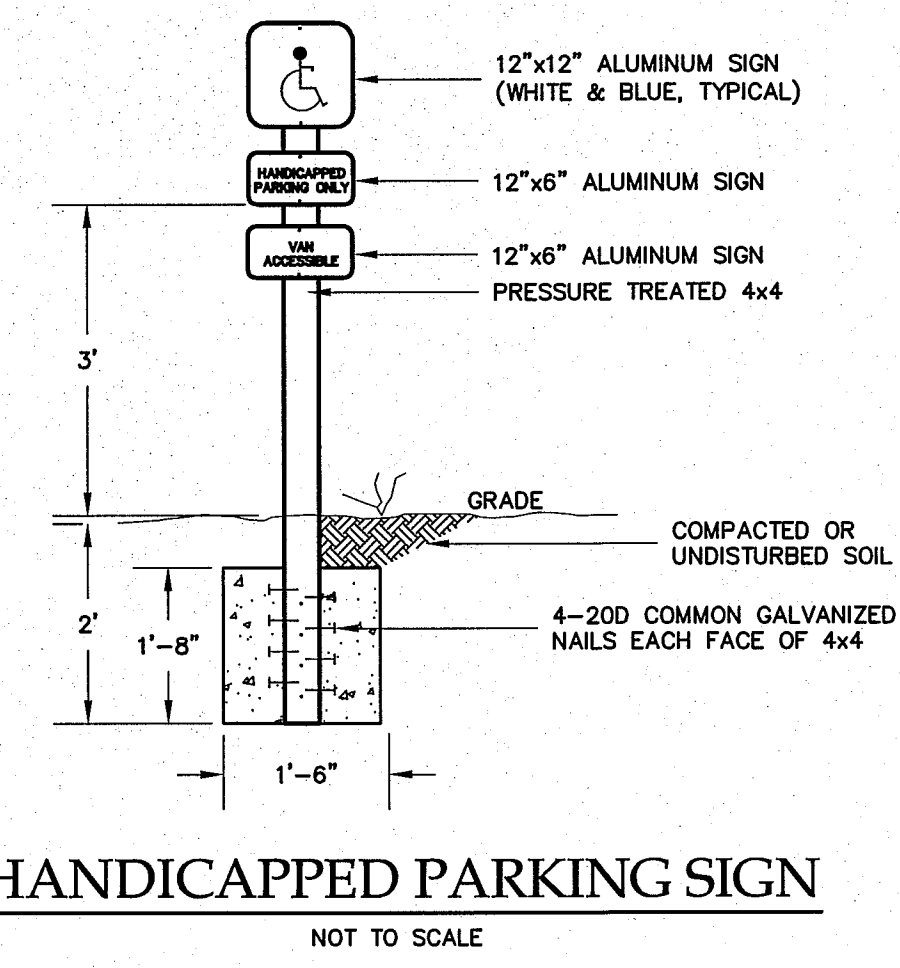

GRASS SWALE DETAIL
NOT TO SCALE

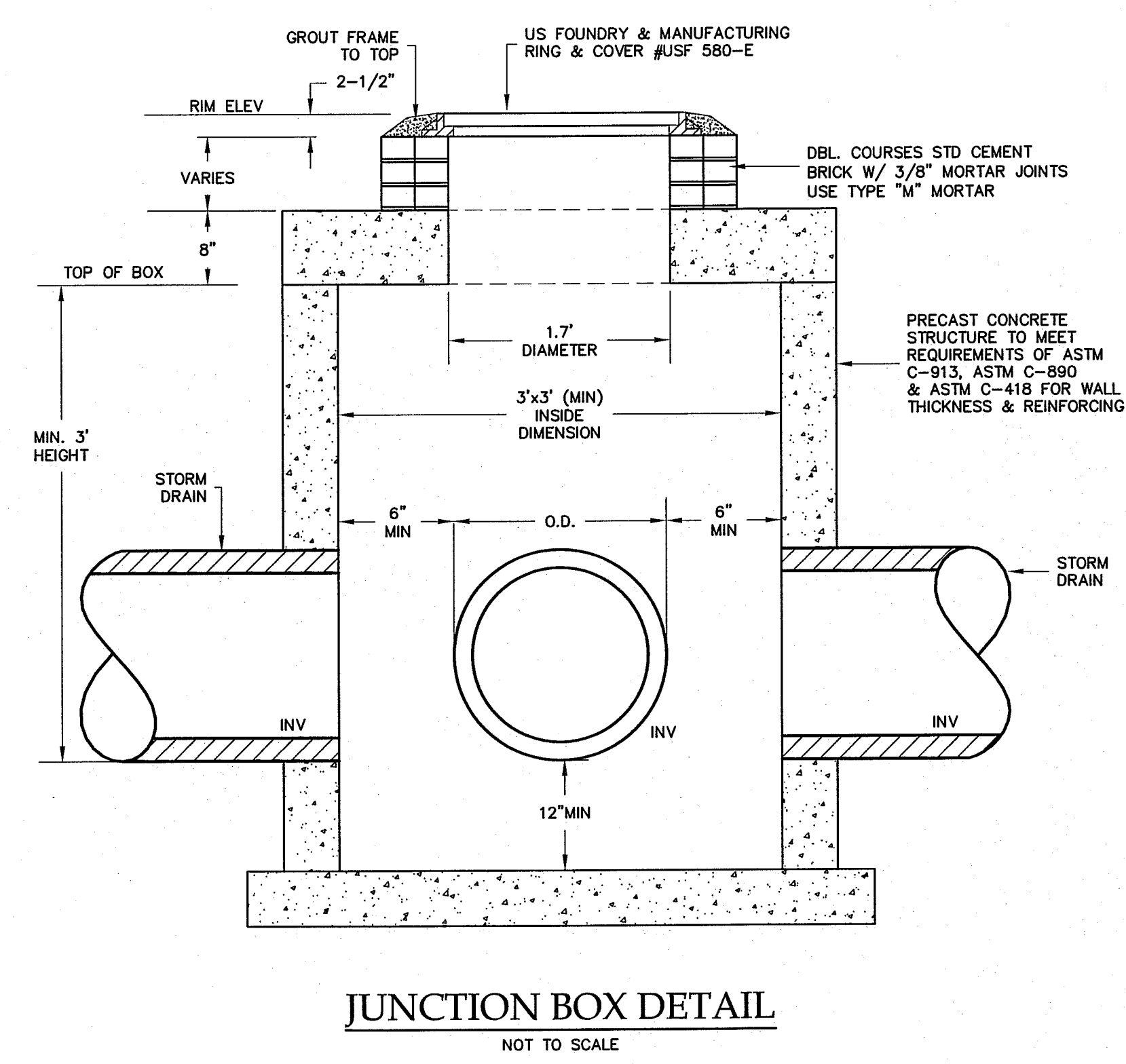

JUNCTION BOX DETAIL
NOT TO SCALE

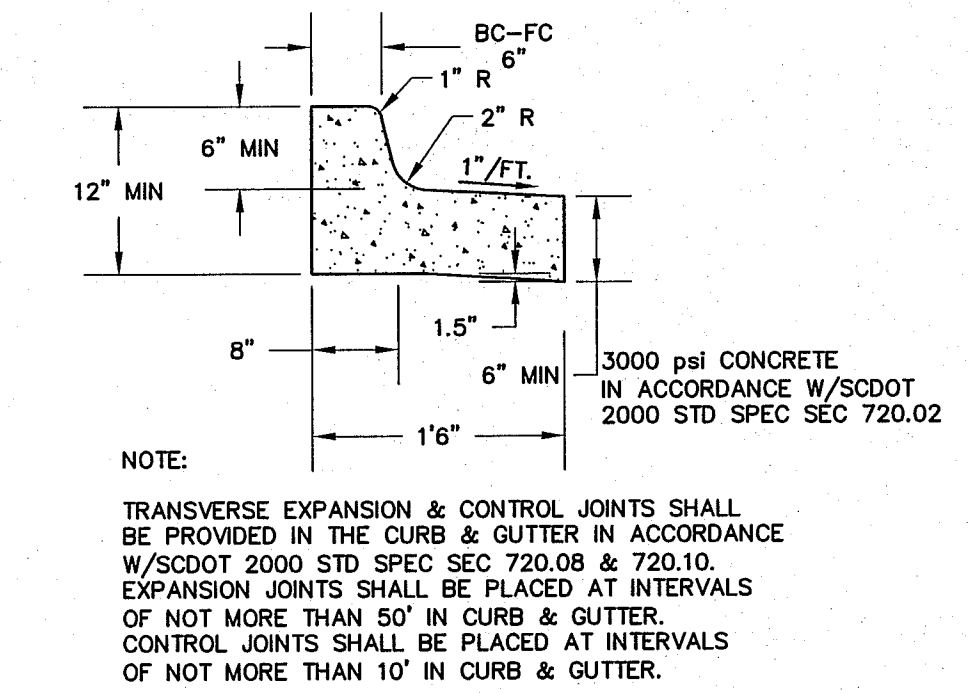

**18" REVERSE PITCH STANDARD CONCRETE
CURB & GUTTER DETAIL**
NOT TO SCALE