



New Faculty Directory

2007-2008



Provided by:
The Office of the Provost
Osborne Administration Building, Suite 102
803-777-2808
<http://www.sc.edu/provost/>



February 2008

Welcome!

It is a pleasure to welcome you and provide you with this copy of the University of South Carolina's 2007-2008 New Faculty Directory. This directory has been developed to introduce you to other new faculty who have recently joined the University of South Carolina.

This directory includes faculty who were designated by their colleges as "new" to USC. Its purpose is to allow colleagues to contact each other and pursue common interests.

I wish you the very best as you pursue your academic career at USC. Please consider our office an important part of your support network.

Sincerely,

Christine Curtis
Vice Provost for Faculty Development
Office of the Provost
Osborne Administration Building, Suite 102
curtisch@gwm.sc.edu
803-777-2808
<http://www.sc.edu/provost/facultydevelopment>

Ackley, James--Associate Professor

Music, Applied-Brass

Email: jackley@mozart.sc.edu

Campus Address: 813 Assembly Room 334

Research Interest: Trumpet Pedagogy and Literature, Recording, Performance

Most Recent Employer: Orquesta Filarmonica de Bogota, principal trumpet University of Connecticut

Ai, Walden--Assistant professor

Medicine, Pathology, Microbiology and Immunology

Email: waldenai@gw.med.sc.edu

Campus Address: Medicine campus, Building 2 (B18)

Research Interest: Regulation of KLF4 and its role in cancer development and in stem cell biology

Most Recent Employer: Columbia University



Alford, Duncan--Associate Professor

Law

Email: alfordd@gwm.sc.edu

Campus Address: USC Law Center, Law Library, Room 101

Research Interest: International banking law; International economic law; Banking in developing countries (China, Nigeria); Treaty negotiation; Knowledge management; Foreign legal research

Most Recent Employer: Charlotte Law, Charlotte, NC; Georgetown University Law Center, Washington, DC



Altschul, Brett--Assistant Professor

Arts and Sciences, Physics and Astronomy

Email: baltschu@physics.sc.edu

Campus Address: PSC 703

Research Interest: Theoretical particle physics, especially exotic physics beyond the standard model

Most Recent Employer: Indiana University



Altshuler, Sandra--Associate Professor

Social Work

Email: sandra.altshuler@sc.edu

Campus Address: DeSaussure College

Research Interest: Supporting the needs of at-risk youth; social work practice; youth in foster care, youth w/ disabilities, etc.

Most Recent Employer: Eastern Washington University



Anderson, Christian--Assistant Professor

Education, Educational Leadership and Policies

Email: christian@sc.edu

Campus Address: 310 Wardlaw College

Research Interest: Higher education public policy, organization, and administration; history of higher education; comparative higher education; academic fiction (college novels)

Most Recent Employer: Penn State University University of Utah



Annang, Lucy--Assistant Professor
 Public Health, Arnold School of,
 Health Promotion, Education &
 Behavior
Email: lannang@gwm.sc.edu
Campus Address: HESC 320B

Research Interest: Women's reproductive health,
 sexually transmitted infection (STI) prevention, racial
 health disparities, community-based participatory
 research **Most Recent Employer:** University of Alabama
 at Birmingham

Astle, Fredrick--Clinical Associate Professor
 Nursing
Email: astlef@gwm.sc.edu

Bahadir, Cem--Assistant Professor
 Business, Moore School of, Marketing
Email: cem.bahadir@moore.sc.edu
Campus Address: 1705 College Street
Research Interest: I am interested in examining the
 financial impact of marketing strategy in contexts such
 as mergers&acquisitions.
Most Recent Employer: Emory University



Barker, Drucilla--Professor
 Arts and Sciences, Anthropology
Email: barkerdk@sc.edu
Campus Address: Flinn Hall
Research Interest: Feminist Political
 Economy, Gender and Globalization,

Feminist Methodology, and International Political
 Economy
Most Recent Employer: Hollins University



**Battersby, Sarah--Assistant
 Professor**
 Arts and Sciences, Geography
Email: battersby@sc.edu
Campus Address: 325 Callcott
Research Interest: Cognitive

cartography, GIScience, geography education
Most Recent Employer: University of California at Santa
 Barbara

Beckman, Gary--Visiting Professor
 Music, Carolina Institute for Leadership and
 Engagement in Music
Email: gbeckman@mozart.sc.edu
Campus Address: 812 Assembly St
Research Interest: Arts Entrpreneurship
 education/curriculum design, the intersection of
 Lutheran theology, space appropriation and musical
 practice in Early Modern domestic environments
Most Recent Employer: The University of Texas at
 Austin



Binev, Peter--Associate Professor
 Arts and Sciences, Mathematics
Email: binev@math.sc.edu
Campus Address: LeConte 425 and
 Sumwalt 206H
Research Interest: Scientific

Computing, Numerical Analysis, Approximation Theory,
 Computer Graphics, Surface Processing, Learning
 Theory
Most Recent Employer: University of Sofia, Bulgaria

Blanco-Silva, Francisco--Research Assistant Professor

Arts and Sciences, Mathematics

Email: blanco@math.sc.edu

Campus Address: LeConte

Research Interest: Abstract Harmonic Analysis, Approximation Theory, Numerical Analysis, Scientific Computing

Most Recent Employer: Purdue University



Bloom, Jennifer--Clinical Associate Professor

Education, EDLP

Email: jenny.bloom@sc.edu

Campus Address: 311 Wardlaw

Research Interest: Academic advising, Appreciative inquiry, Careers in higher education administration, and Leadership

Most Recent Employer: University of Illinois College of Medicine at Urbana-Champaign



Boutte, Gloria--Associate Professor

Education, Instruction and Teacher Education

Email: gsboutte@gwm.sc.edu

Campus Address: 239 Wardlaw

Research Interest: Multicultural education, social justice, and equity issues. Ideologies in children's literature. African American children's school experiences. African American children's language development. Urban education.

Most Recent Employer: Benedict College

Boyle, Jr., L. Hunter--Instructor

USC Sumter, Arts and Letters

Email: boylejr@uscsuporter.edu

Campus Address: Office 149 Arts and Letters Building



Brandt, Heather--Assistant Professor

Public Health, Arnold School of, Health Promotion, Education, and Behavior

Email: hbrandt@sc.edu

Campus Address: HESC 312A

Research Interest: Community-based cancer prevention and control, HPV, cervical cancer



Brinkmeyer, Robert--Professor

Arts and Sciences, English and Southern Studies

Email: brinkmey@gwm.sc.edu

Campus Address: Gambrell Hall

Research Interest: Twentieth-century and contemporary Southern literature and culture, Western literature, Regionalism

Most Recent Employer: University of Arkansas

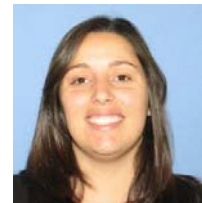

Burke, Fernanda--Instructor

USC Lancaster, Chemistry

Email: burkefm@gwm.sc.edu

Campus Address: 125C Starr Hall

Research Interest: Drug discovery and development through the use of peptides and peptidomimetics to explore new medicinal agents and novel targets for obesity and diabetes

Most Recent Employer: USC Lancaster

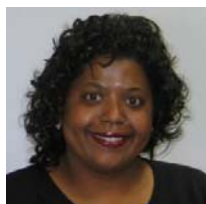

Caldwell, Toriah--Clinical Assistant Professor

Nursing
Email: caldwet@gwm.sc.edu
Campus Address: Thomson Student Health Center, Room 302



Cammarata, Paul
Libraries, Collection development

Email: paulc@gwm.sc.edu
Campus Address: University Libraries

Research Interest: Research libraries, Scholarly publishing

Campbell, Megan--Instructor

Arts and Sciences, English
Email: campbml@uscsumter.edu
Campus Address: HUmanities 105

Research Interest: eighteenth-century British literature
Most Recent Employer: North Broward Preparatory School



Chappell, Kate--Clinical Instructor
Nursing

Email: kmkneece@gwm.sc.edu
Campus Address: Williams-Brice College of Nursing, Rm. 506

Research Interest: Pediatric critical care and primary care; education technique effectiveness



Chen, Fanglin (Frank)--Assistant Professor

Engineering and Computing, Mechanical Engineering
Email: chenfa@engr.sc.edu
Campus Address: 300 Main Street, A117

Research Interest: Solid oxide fuel cells; Synthesis and characterization of advanced nanostructured materials for energy conversion; Solid state electrochemistry
Most Recent Employer: United Technologies Research Center, East Hartford, CT

Christie, John--Post Doc

Public Health, Arnold School of, Communication Sciences and Disorders
Email: jcrhisti@gwm.sc.edu

Research Interest: My interests are highly varied in cognitive psychology and learning but I'm currently doing a specialty in fMRI



Chun, Elaine--Assistant Professor
Arts and Sciences, English

Email: chune@gwm.sc.edu
Campus Address: Humanities Office Building 201

Research Interest: Sociolinguistics, style, speech play, Asian American language and identity, U.S. ideologies of race, nation, class, and gender
Most Recent Employer: University of Texas at Austin



Cobb, Charles--Professor

Arts and Sciences, Anthropology

Email: cobbcr@gwm.sc.edu

Campus Address: 1321 Pendleton St

Research Interest: Archaeology and ethnohistory of eastern North America; colonialism and the development of frontiers; evolution of social inequality.

Most Recent Employer: State University of New York at Binghamton



Cohen, Debra Rae--Assistant Professor

Arts and Sciences, English

Email: cohendr@gwm.sc.edu

Campus Address: 308 Humanities Office Building

Research Interest: Modernist historiography, modernism and gender, modernism and media (especially radio), World War I, Rebecca West, popular music studies

Most Recent Employer: University of Arkansas



Conway, Ashlie--Librarian

Libraries

Email: conwaya@gwm.sc.edu

Campus Address: Music Library, Music, Room 208 i

Research Interest: Information Literacy of Undergraduates in Music Libraries.

Most Recent Employer: University Libraries (Music Library)

Cooper, Mark Garrett--Associate Professor

Arts and Sciences, Film Studies/English

Email: coopermg@sc.edu

Campus Address: 212 Welsh Humanities Office Bldg.

Research Interest: Histories Cinematic Culture, Theories of Audio-Visual Aesthetics and Mass Mediation, Development of the US Film Industry

Most Recent Employer: Florida State University

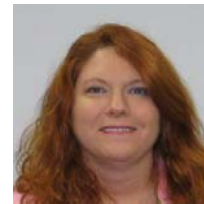

Cuevas, Barbara

Public Health, Arnold School of, Exercise Science

Email: cuevas@gwm.sc.edu

Campus Address: 1300 Wheat St 101B

Research Interest: I am currently working with the GoodBodies Program. This is a physical activity and nutrition program for overweight and obese children.

Most Recent Employer: Weight Management Center at Palmetto Health Baptist and Health Directions at Lexington Medical Center

Dudycha, Jeff--Assistant Professor

Arts and Sciences, Biological Sciences and School of the Environment

Email: dudycha@biol.sc.edu

Campus Address: 610 EWS

Research Interest: Evolutionary ecology & genetics; environmental genomics; freshwater biology; research ethics

Dwyer, R. Gregg--Assistant Professor

Medicine, Neuropsychiatry and Behavioral Science

Email: gdwyer@gw.mp.sc.edu

Campus Address: Medical Park 15, Suite 301

Research Interest: Sexual offending and sexual problem behaviors among children, adolescents and adults



Fagan, Abigail--Assistant Professor

Arts and Sciences, Criminology and Criminal Justice

Email: fagana@gwm.sc.edu

Campus Address: Currell College

Research Interest: Etiology of crime, crime prevention interventions, gender and crime, victimization, juvenile delinquency

Most Recent Employer: Social Development Research Group, U. of Washington

Fareed, Qhalid--Research Professor

Engineering and Computing, Electrical Engineering

Email: fareed@enr.sc.edu



Finocchiaro, Charles--Assistant Professor

Arts and Sciences, Political Science

Email: finocchi@gwm.sc.edu

Campus Address: Gambrell Hall

Research Interest: The role of parties and committees in legislative politics, particularly the U.S. Congress; congressional elections; American political development

Most Recent Employer: University at Buffalo, SUNY



Gaines, Ken--Professor

School of Medicine,

Neuropsychiatry

Email: k_gaines@msn.com

Campus Address: 15 MP, First Floor

Research Interest: Stroke epidemiology and clinical trials including intracerebral hemorrhage and infarction

Most Recent Employer: Vanderbilt University

Gao, Lijun--Research Assistant Professor

Engineering and Computing, Electrical Engineering

Email: gaolijun@enr.sc.edu

Campus Address: 301 South Main Street

Research Interest: Power electronics, Renewable energy, Electrical power distribution systems

Most Recent Employer: Roger Dougal



Getha-Taylor, Heather--Assistant Professor

Arts and Sciences, Political Science

Email: GethaTay@gwm.sc.edu

Campus Address: 325 Gambrell Hall

Research Interest: Public and nonprofit management, human resource management, organizational behavior.

Most Recent Employer: Syracuse University

Ghoshroy, Kajal--Assistant Professor

USC Sumter, Science, Math and Engineering

Email: ghoshrok@uscsumter.edu

Campus Address: 200 Miller Road, Div. of Science, USC Sumter, Sumter SC 29150-2498

Research Interest: Plant Stress Physiology, Plant stress proteins, Photosynthesis, Drought, heat, and other abiotic stress tolerance mechanisms in economically important plants in light of global warming, Plant Virus interaction

Most Recent Employer: Tri State University, IN

Glavey, Brian--Assistant Professor

Arts and Sciences, English

Email: glavey@sc.edu

Campus Address:

Research Interest: Twentieth-century American literature, gender studies, aesthetics.



Goodall, Jonathan--Assistant Professor

Engineering and Computing, Civil and Environmental Engineering

Email: goodall@engr.sc.edu

Campus Address: 300 Main Street

Research Interest: Geographic Information Systems (GIS) applications in hydrology

Most Recent Employer: Duke University

Guedhami, Omrane--Assistant Professor

Business, Moore School of, Sonoco International Business Department

Email: omrane.guedhami@moore.sc.edu

Campus Address: Business, Moore School of

Research Interest: Corporate Governance; Privatization; Political Economy of Privatization; Emerging Market Development.



Guimaraes, Paulo--Clinical Associate Professor

Business, Moore School of, Economics

Email: guimaraes@moore.sc.edu

Campus Address: 1705 College St

Research Interest: Industrial and regional economics (firm location, firm demographics and firm performance), and applied econometrics (models for discrete data).

Most Recent Employer: Medical University of South Carolina



Guo, Jie--Assistant Professor

Arts and Sciences, Languages, Literatures, and Cultures

Email: guoji@gwm.sc.edu

Campus Address: 714 Welsh Humanities Office Building

Research Interest: Chinese literature from the late sixteenth through the twentieth centuries, the Study of Women, Gender, and Sexuality, and film theory



Hammett, David--Assistant Professor

Medicine, Neurology

Email: dhammett@gw.mp.sc.edu

Campus Address: 15 Medical Park, Suite 141

Research Interest: Acute Stroke

Treatment; Vascular Neurology; Dementia and Behavioral Neurology; Headache and Migraine; Medical uses of botulinum toxin injections.

Heath, Jennifer--Assistant Professor

Medicine, Neuropsychiatry and Behavioral Science

Email: jheath@gw.mp.sc.edu

Campus Address: 15 Medical Park, Suite 141

Research Interest: Medical student education in psychiatry; trends and outcomes in pediatric psychiatry consultation-liaison

Hein, Laura--Assistant Professor

Nursing,

Email: heinla@gwm.sc.edu

Campus Address: 1601 Greene St. #420

Research Interest: My research focuses on the interaction of sexual orientation/ gender identity, housing status, resilience, empowerment and experiences of violence/ victimization.

Most Recent Employer: University of Illinois, Chicago

Heyden, Andreas

Engineering and Computing, Chemical Engineering

Email: heyden@engr.sc.edu

Campus Address: 301 S. Main St.

Research Interest: Nanomaterial science, computational catalysis, and multiscale modeling

Hill, Michael Gibbs--Clinical Assistant Professor

Arts and Sciences, Languages, Literatures, and Cultures

Email: hillmg@gwm.sc.edu

Research Interest: Modern Chinese literature and culture; comparative literature; translation studies; history of the book.



Holtcamp, Victor--Visiting Assistant Professor

Arts and Sciences, Theatre and Dance

Email: holtcamp@mailbox.sc.edu

Campus Address: Longstreet, 4-24

Research Interest: History of Acting. Connections between science, technology, history, theatre, and culture. Shakespearean studies.



Hu, Jianjun--Assistant Professor

Engineering and Computing, Computer Science & Engineering

Email: jianjunh@cse.sc.edu

Campus Address: 3A66 Swearingen Engineering Center

Research Interest: Bioinformatics, Data mining, Machine learning and Evolutionary Computation

Most Recent Employer: University of Southern California

Hunt, Sarah--Assistant Professor

USC Lancaster, Exercise Science

Email: sehunt@gwm.sc.edu

Campus Address: Gregory Health and Wellness Center, Lancaster, SC 29720

Research Interest: Exercise and Special Populations

Ilieva, Yordanka--Assistant Professor

Arts and Sciences, Physics and Astronomy

Email: jordanka@physics.sc.edu

Campus Address: PSC 711C

Research Interest: Medium-Energy Experimental Nuclear Physics

Most Recent Employer: The George Washington University



Irmak, Caglar--Assistant Professor

Business, Moore School of, Marketing

Email: caglar.irmak@moore.sc.edu

Campus Address: BA Building, Room: 358

Research Interest: My general research area is consumer behavior. More specifically, I am interested in how motivation and expectations shape consumer decision-making and consumption experiences.

Most Recent Employer: Baruch College, City University of New York

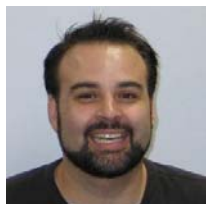

Jenkins, John Daniel--Assistant Professor

Music, Music Theory

Email: djenkins@mozart.sc.edu

Campus Address: 813 Assembly St.

Research Interest: Music of the Twentieth Century, particularly Schoenberg, Carter, and Bernstein

Most Recent Employer: University of Rochester



Jones, Sonya--Assistant Professor

Public Health, Arnold School of, Health Promotion, Education and Behavior

Email: sjones@gwm.sc.edu

Campus Address: HESC

Research Interest: Nutrition policy, Food insecurity, Childhood obesity, Youth development interventions

Most Recent Employer: University of Tennessee

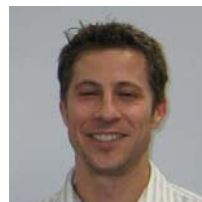

Katona, Thomas--Research Professor

Engineering and Computing, Electrical Engineering

Email: katonatm@enr.sc.edu

Campus Address: 301 South Main

St. RM. 3A79

Research Interest: III-Nitride Semiconductor Optoelectronics with specific emphasis on the growth and characterization of ultraviolet light emitting devices and photodetectors

Most Recent Employer: Sensor Electronic Technology, Inc.



Keyser, Catherine--Assistant Professor

Arts and Sciences, English

Email: keyserc@gwm.sc.edu

Campus Address:

Research Interest: Women writers, American literary modernism, gender studies



Kheradvar, Arash--Assistant Professor

Engineering and Computing,
Mechanical Engineering

Email: arashkh@enr.sc.edu

Campus Address: 300 Main Street

Research Interest: Cardiovascular Engineering, Biofluid Mechanics, Technologies for Minimally Invasive Procedures, Cardiovascular Imaging, Heart Valve & Stent Engineering, Cardiac Macro & Micro Mechanics
Most Recent Employer: California Institute of Technology



King, Adam--Research Associate Professor

Arts and Sciences, SC Institute of
Archaeology and Anthropology

Email: aking@sc.edu

Campus Address: 1321 Pendleton

Street

Research Interest: Native American societies through archaeology and iconography, particularly during the Mississippian period (AD 900-1600) in the Deep South.

Kline, Sheryl--Associate Professor

Hospitality, Retail, and Sport Management, Hotel
Restaurant and Tourism Management

Email: klines@sc.edu

Campus Address: 1000-B Coliseum

Research Interest: Organization development and training, Hotel Management, Crisis Management Preparedness

Most Recent Employer: Purdue University

Kor, Yasemin--Associate Professor

Business, Moore School of, Management

Email: ykor@moore.sc.edu

Campus Address: 1705 College Street

Research Interest: Top management teams, board governance, capability development and renewal, team entrepreneurship



Kostek, Matthew--Assistant Professor

Public Health, Arnold School of,
Exercise Science

Email: mkostek@gwm.sc.edu

Campus Address: PHRC 3rd floor,

room 301-F

Research Interest: Skeletal muscle physiology and molecular biology (human/animal/cell), molecular genetics, population genetics (SNPs), muscular dystrophy, physical therapy, expression profiling.

Most Recent Employer: Children's National Medical Center (Wash. DC)



Leventis, Ami

Law

Email: leventis@gwm.sc.edu



Madden, Joann--Clinical Instructor
Nursing
Email: Maddenjl@gwm.sc.edu
Campus Address: Room 525
Nursing Building
Research Interest:

Most Recent Employer: William S.Hall Psychiatric Institute



Malone, Patrick--Associate Professor
Arts and Sciences, Psychology
Email: malone@sc.edu
Campus Address: Barnwell College
533

Research Interest: Statistical methods for studying youth alcohol use and other longitudinal, developmental data

Most Recent Employer: Duke University

McAteea, Andrea--Assistant Professor
Arts and Sciences, Political Science
Email: mcateea@gwm.sc.edu
Campus Address: 343 Gambrell Hall
Research Interest: State politics, political parties, public policy
Most Recent Employer: Indiana State University



McClimans, Leah--Assistant Professor
Arts and Sciences, Philosophy
Email: mccliman@gwm.sc.edu
Campus Address: John Welsh
Humanities Center, Rm 620

Research Interest: Methodology and ethical implications of health-related quality of life measures; nature of asking questions and their use in the service of measurement

Most Recent Employer: University of Toronto



McGuire, Franklin--Assistant Professor
Medicine, Internal Medicine
Email: fmcguire@gw.mp.sc.edu
Campus Address: 8 medical park ste
410

Research Interest: Interventional pulmonology, Racial disparities in the treatment of lung cancer, Treatment of nonoperable early stage lung cancer

Most Recent Employer: East carolina university and university of virginia



McKinney, Erin--Clinical Assistant Professor
Nursing, Client Simulated
Laboratory
Email: mckinn23@gwm.sc.edu
Campus Address: Office 526 1601

Greene Street

Research Interest:

Most Recent Employer: Palmetto Health Baptist

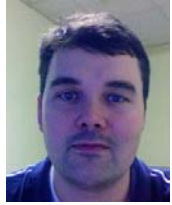

McLeod, Brumby--Instructor
 Hospitality, Retail, and Sport
 Management, HRTM
Email: bmcleod@sc.edu
Campus Address: Carolina Coliseum,
 Room 106D

Research Interest: Research interests concern the lodging industry; these include hotel advanced deposit rules, revenue management, cancellation policies, and the bed tax.

Most Recent Employer: University of Nevada, Las Vegas



Merchant, Anwar T.--Associate Professor
 Public Health, Arnold School of,
 Epidemiology and Biostatistics
Email: merchant@gwm.sc.edu
Campus Address: 2718 Middleberg

Drive, 2nd Floor, SC 29204

Research Interest: Nutrition, obesity, and Public Health

Most Recent Employer:

Miller, Erin--Clinical Faculty

Education, Instruction and Teacher Education - Early Childhood

Email: dmiller118@sc.rr.com

Campus Address: Wardlaw 1071

Research Interest: I am interested in the following areas: 1) Early Years of Teaching 2) Innovative models of professional development 3) School and University Partnerships

Most Recent Employer: Richland School District Two, Columbia, South Carolina



Miller, April--Clinical Assistant Professor
 Pharmacy, Clinical Pharmacy and
 Outcomes Sciences
Email: millerad@sccp.sc.edu
Campus Address: Coker Life

Sciences

Milligan, Amy--Legal Writing Instructor

Law

Email: milligal@gwm.sc.edu

Campus Address: Room 310 Law Center

Most Recent Employer: Baker, Ravenel & Bender, L.L.P.

Moreno, Nina--Assistant Professor

Arts and Sciences, Languages, Literatures, and Cultures

Email: MorenoN@sc.edu

Campus Address: 701 Welsh Humanities Office Building

Research Interest: Spanish Applied Linguistics, Second Language Acquisition, Teaching Methodology, Computer-Assisted Language Learning

Most Recent Employer: Georgetown University



Moser, Dana--Postdoctoral Fellow
 Public Health, Arnold School of,
 Communication Sciences and
 Disorders
Email: moserd@gwm.sc.edu
Campus Address: Williams Brice

Building

Research Interest: Speech-language pathology, Neurogenic Language Disorders, Aphasia treatment, Apraxia of Speech, Stroke Recovery, Normal Speech and Language Processing, Neuroimaging, fMRI



Moskowitz, Marc--Assistant Professor

Arts and Sciences, Anthropology

Email: moskowit@gwm.sc.edu

Campus Address: Hamilton College, Room 317

Research Interest: China and Taiwan Studies, Ethnomusicology, Gender and Sexuality, Religion, Popular Culture, and Visual Anthropology.



Moskowitz, Jay--Professor

Public Health, Arnold School of, Health Sciences and Policy Management

Email: jmoskowitz@sc.edu

Campus Address: 1320 Main Street, Suite 625, Columbia

Research Interest: Healthcare quality improvement, healthcare research, healthcare training and career development, and health policy

Most Recent Employer: Pennsylvania State University



Murray, Jason--Assistant Professor

Business, Moore School of, Economics

Email: jhmurray@moore.sc.edu

Campus Address:

Research Interest: Marine Resource Economics, Environmental Economics, Decisions under Uncertainty, Econometrics, Ecological Economics.



Nagel, Caroline--Assistant Professor

Arts and Sciences, Geography

Email: cnagel@gwm.sc.edu

Campus Address: 116 Calcott

Research Interest: Immigration, citizenship, diasporas and transnationalism, Arab immigrant communities.

Most Recent Employer: Loughborough University (UK)

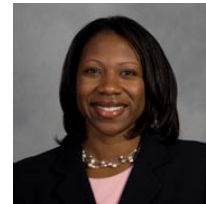

Nelson, Eboni--Assistant Professor

Law

Email: nelsones@gwm.sc.edu

Campus Address:

Research Interest: My research interest concerns education law and policy, specifically the provision of equal educational opportunities to economically disadvantaged and minority students.

Most Recent Employer: Thurgood Marshall Law



Oh, Insoo--Assistant Professor

Education, Educational Studies

Email: oh2@gwm.sc.edu

Campus Address: 259 Wardlaw Building

Research Interest: School bullying, comprehensive school counseling approach positive approach in school counseling, and internationalization of counseling

Most Recent Employer: Pennsylvania State University



O'Kane, Jason--Assistant Professor
 Engineering and Computing,
 Computer Science and Engineering
Email: jokane@cse.sc.edu
Campus Address: 3A58 Swearingen
 Engineering Center

Research Interest: Robotics
Most Recent Employer: University of Illinois at Urbana-
 Champaign

Patten, Karen--Senior Instructor
 Hospitality, Retail, and Sports Management, Technology
 Support and Training Management
Email: pattenk@sc.edu
Campus Address: Carolina Coliseum #112Z
Research Interest: Managing information technology in
 dynamic business environments; Mobile
 telecommunications for small hospitality and retail
 enterprises
Most Recent Employer: New Jersey Institute of
 Technology

Phillips, Rebecca--Assistant Professor
 Music, Band
Email: rphillips@mozart.sc.edu
Campus Address: 813 Assembly St.
Research Interest: Wind band literature and conducting
Most Recent Employer: Louisiana State University



Pollok, Konstantin--Assistant Professor
 Arts and Sciences, Philosophy
Email: pollok@sc.edu
Campus Address: Humanities Office
 Building (Welsh Building), office # 619
Research Interest: Areas of

specialization: Modern philosophy with special
 emphasis on Kant; history of science; practical
 reasoning
 Current Research interests: Kant's theory of
 normativity
Most Recent Employer: Marburg University (Germany)

Powell, Patricia--Clinical Assistant Professor
 Pharmacy, Clinical Pharmacy and Outcomes Sciences
Email: powellp@cop.sc.edu
Campus Address: 715 Sumter Street
Research Interest: Services that improve community
 pharmacy practice
Most Recent Employer: University of Georgia Pharmacy



Powell, Caroline--Assistant Professor
 Medicine
Email: powellc@gw.mp.sc.edu
Campus Address: Two Medical Park,
 Suite 501
Research Interest: Medicine and the

media, Medical education, Health literacy



**Powers-Costello, Elizabeth "Beth"--
Assistant Professor**

Education, Instruction and Teacher
Education

Email: costellp@gwm.sc.edu

Campus Address: 107C Wardlaw

Education

Research Interest: Equity and Diversity in Education-
Teachers working with diverse learners including race,
class, family constellation, gender, needs, abilities, and
identity factors.

Most Recent Employer: University of North Carolina at
Chapel Hill

Puett, Robin--Research Assistant Professor

Public Health, Arnold School of, Cancer Prevention and
Control Program, Dept of Epidemiology and
Biostatistics, Dept. of Environmental Health Sciences

Email: rpuett@gwm.sc.edu

Campus Address: 2221 Devine St

Research Interest: Cancer and spatial epidemiology,
environmental epidemiology and exposure assessment
(particularly air pollution exposures and health
outcomes)

Most Recent Employer: Harvard Public Health, Arnold
School of



Reifsnider, Kenneth--Professor

Engineering and Computing,
Mechanical Engineering

Email: Reifsnider@enr.sc.edu

Campus Address: 300 Main St.,
A116

Research Interest: Solid oxide fuel cells; composite
materials; durability and damage tolerance of material
systems; multiphysics analysis of functional materials

Most Recent Employer: Director, Global Fuel Cell
Center, & Pratt & Whitney Chair of Mechanical
Engineering, University of Connecticut



Roberts, David--Assistant Professor

USC Lancaster, Humanities

Email: robertda@gwm.sc.edu

Campus Address: Starr Hall E125,
P.O Box 889, Lancaster, SC, 29721

Research Interest: 19th and 20th
Continental Philosophy, particularly around issues that
relate to the problem of ethics, justice, and meaning

Most Recent Employer: John A. Logan College
Carterville, Illinois



Sebeczek, Ronald--Lecturer

Business, Moore School of,
Management

Email:

ronald.sebeczek@moore.sc.edu

Campus Address:

Research Interest:

Most Recent Employer: JPMorgan Chase



Seiner, Joseph--Assistant Professor
Law

Email: seiner@gwm.sc.edu

Campus Address: Law

Research Interest: Labor and
Employment Law; Comparative

Employment Discrimination



Sevigny, Eric--Assistant Professor
Arts and Sciences, Criminology and
Criminal Justice

Email: sevigny@gwm.sc.edu

Campus Address: Rm. 201 Currell
College

Research Interest: Drug policy; the illicit drug trade;
punishment and sentencing; drugs and crime;
alternatives to incarceration.

Most Recent Employer: Michigan State University



**Shake, Eileene--Clinical Assistant
Professor**

Nursing, Undergraduate and Graduate

Email: shakee@gwm.sc.edu

Campus Address: William Brice Building,
Room 523

Research Interest: Women and Children's Issues,
Domestic Violence, Leadership in Health Care, & Lateral
Violence Among Nurses in the Work Place.

Most Recent Employer: Charlotte Eye, Ear, Nose, and
Throat Associates - Director, SouthPark Surgical Center



Smith, Hayden--Assistant Professor
Arts and Sciences, Criminology &
Criminal Justice

Email: SmithHP@gwm.sc.edu

Campus Address: Currell College,
Room 116

Research Interest: Health Disparities in the Criminal
Justice System, Penology, specifically jail diversion
programs, Criminology Theory, Ethics and Social Justice

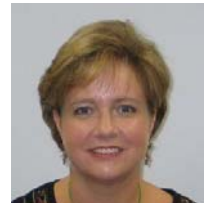

**Smoak, Kimberly--Clinical
Instructor**

Education, Instruction and Teacher
Education

Email: smoakkp@gwm.sc.edu

Campus Address: 234 Wardlaw

Research Interest:

Most Recent Employer: Irmo High School

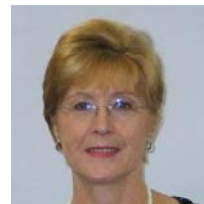

**Synovec, Ellen--Assistant Clinical
Professor**

Nursing, Center for Nursing
Leadership

Email: synove@gwm.sc.edu

Campus Address: Nursing

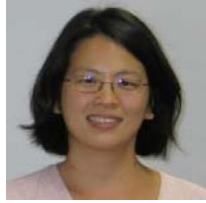

Tsai, Julie--Assistant Professor
 Medicine, Ophthalmology
Email: jtsai@gw.mp.sc.edu
Campus Address: 4 Medical Park,
 Suite 300
Research Interest: Epithelial stem

cell transplantation, ocular surface reconstruction,
 diagnostic techniques and modalities of treatment for
 intraocular inflammation

Most Recent Employer: University of Southern
 California Keck Medicine



Turner, Scott--Assistant Professor
 Business, Moore School of,
 Management
Email: scott.turner@moore.sc.edu
Campus Address: Business
 Administration 772

Research Interest: My interests are in the area of
 innovation, change and organizational routines, often
 looking at software and waste management
 organizations.

Most Recent Employer: University of Maryland

Uecker, Haylee--Assistant Professor

Hospitality, Retail, and Sport Management, SPTE

Email: mercadoh@mailbox.sc.edu

Campus Address: 2026G Carolina Coliseum

Research Interest: Hispanic Sport Consumer Behavior,
 Fan Motivation



Valdes, Marius--Assistant Professor
 Arts and Sciences, Art
Email: valdesm@gwm.sc.edu
Campus Address: 338 McMaster
 College
Research Interest: Visual narrative

and character brand development in visual
 communication

Most Recent Employer: USC Upstate



**Van Fleit Hang, Krista--Assistant
 Professor**
 Arts and Sciences, Languages,
 Literatures, and Cultures
Email: vanfleithang@sc.edu
Campus Address: Welsh

Humanities 709, 1620 College St.

Research Interest: Chinese literature and culture of the
 1950s and 60s. Gender in communist literature and
 film.

Most Recent Employer: Emory University



**Walsemann, Katrina--Assistant
 Professor**
 Public Health, Arnold School of,
 Health Promotion, Education, and
 Behavior
Email: kwalsema@gwm.sc.edu

Campus Address: HESC, Room 314

Research Interest: Early life experiences and health
 across the life course, with special emphasis on
 cumulative disadvantage and racial health inequities.

Most Recent Employer: University of Michigan,
 Population Studies Center



Walvoord, Charles--Assistant Professor
 Medicine, Ophthalmology
Email: saec@bellsouth.net
Campus Address: 320 Harbison Blvd. Columbia, SC 29212

Most Recent Employer: St Andrews Eye Clinie P.A.



Wang, Guiren--Assistant Professor
 Engineering and Computing,
 Department of Mechanical
 Engineering & Biomedical
 Engineering Program
Email: wangguiren@sc.edu

Campus Address: 300 Main Street, Room A221
Research Interest: Micro/Nanofluidics, Sensor, Lab-on-a-Chip , Biomechanics, Biofluids, Biomedical devices, Fluid mechanics, turbulence and mixing, Optical measurement, fluorescence , Bioreactor and tissue engineering
Most Recent Employer: CFD Research Corporation, Huntsville, Alabama



Weintraub, David--Instructor
 Journalism and Mass Communications,
 Visual Communications
Email: weintraub@sc.edu
Campus Address: Coliseum Room 2044
Research Interest: Visual

communications; global climate change



Wick, Brett--Assistant Professor
 Arts and Sciences, Mathematics
Email: wick@math.sc.edu
Campus Address:
Research Interest: Harmonic Analysis, Operator Theory and their

Interactions.

Most Recent Employer: Vanderbilt University



Williams, Sarah--Assistant Professor
 Music, Music History
Email: swilliams@mozart.sc.edu
Campus Address: 813 Assembly St.
Research Interest: Witchcraft and Elizabethan popular and theatrical music, Broadside balladry, American

vernacular music, Expressions of masculinity in punk rock

Most Recent Employer: San Diego Women's History Museum, Southwestern College

Wright, Andrea--Librarian
 University Libraries, TCL-Reference
Email: wright46@gwm.sc.edu
Campus Address: University Libraries, Room 403
Research Interest: Information Literacy & Instruction

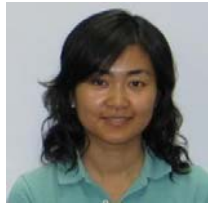

Xu, Wenyuan--Assistant professor
 Engineering and Computing,
 Computer Science and Engineering
Email: wyxu@cse.sc.edu
Campus Address: 301 Main St.
Research Interest: Wireless

networks, Sensor networks, Network security and privacy

Most Recent Employer: WINLAB, Rutgers University



Xue, Chris--Assistant Professor
 Engineering and Computing,
 Mechanical Engineering
Email: xue@engr.sc.edu
Campus Address: 300 Main Street,
 Room A224

Research Interest: Multiphysics modeling and analysis of fuel cells, microstructure design and manufacturing, high temperature measurement in material processing and manufacturing and design, diagnosis and control of fuel cell energy systems

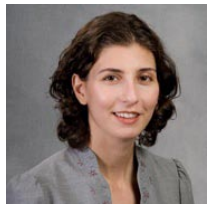

Yablon-Zug, Marcia--Assistant Professor
 Law
Email: zug@gwm.sc.edu



Yow, Jan--Assistant Professor
 Education, Instruction & Teacher
 Education
Email: yow@gwm.sc.edu
Campus Address: Wardlaw 224
Research Interest: Mathematics

Education, Teacher Education & Leadership,
 Instructional Technology

Most Recent Employer: University of North Carolina,
 Chapel Hill

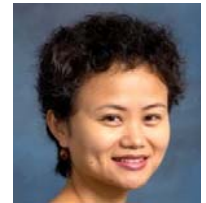

Zhang, Hongmei--Assistant Professor
 Public Health, Arnold School of,
 Epidemiology and Biostatistics
Email: h Zhang@gwm.sc.edu
Campus Address:

Research Interest: Bayesian methods, statistical modeling including measurement error modeling, species modeling, and multi-leveled modeling



Zhang, Jiajia--Assistant Professor
 Public Health, Arnold School of,
 Epidemiology and Biostatistics
Email: jzhang@gwm.sc.edu
Campus Address: Health Sciences
 Building , 211C

Research Interest: My current research interests are in developing methodologies for analyzing censored failure time data. These types of data arise frequently from many fields of cancer/clinical studies.



**Zhou, Juhua--Research Assistant
Professor**

Medicine, Pathology, Microbiology
and Immunology

Email: jzhou@gw.med.sc.edu

Campus Address: VA Building 1,

Room C3

Research Interest: Tumor immunology, Cancer
Immunotherapy and autoimmune diseases

Most Recent Employer: National Cancer Institute, NIH

College of Arts and Sciences

Altschul, Brett 2
Barker, Drucilla 3
Battersby, Sarah 4
Binev, Peter 4
Blanco-Silva, Francisco 5
Brinkmeyer, Robert 6
Campbell, Megan 7
Chun, Elaine 8
Cobb, Charles 9
Cohen, Debra Rae 9
Cooper, Mark Garrett 10
Dudycha, Jeff 10
Fagan, Abigail 11
Finocchiaro, Charles 11
Getha-Taylor, Heather 12
Glavey, Brian 13
Guo, Jie 14
Hill, Michael Gibbs 16
Holtcamp, Victor 16
Ilieva, Yordanka 17
Keyser, Catherine 18
King, Adam 19
Malone, Patrick 21
McAteea, Andrea 21
McClimans, Leah 22
Moreno, Nina 24
Moskowitz, Marc 25
Nagel, Caroline 26
Pollok, Konstantin 28
Sevigny, Eric 31
Smith, Hayden 32
Valdes, Marius 34
Van Fleit Hang, Krista 34

Wick, Brett 36

Moore School of Business

Bahadir, Cem 3
Guedhami, Omrane 14
Guimaraes, Paulo 14
Irmak, Caglar 17
Kor, Yasemin 20
Murray, Jason 25
Sebeczek, Ronald 30
Turner, Scott 33

College of Education

Anderson, Christian 2
Bloom, Jennifer 5
Boutte, Gloria 5
Miller, Erin 23
Oh, Insoo 26
Powers-Costello, Elizabeth "Beth" 29
Smoak, Kimberly 32
Yow, Jan 38

College of Engineering and Computing

Chen, Fanglin (Frank) 8
Fareed, Qhalid 11
Gao, Lijun 12
Goodall, Jonathan 13
Heyden, Andreas 15
Hu, Jianjun 16
Katona, Thomas 18
Kheradvar, Arash 19
O'Kane, Jason 27
Reifsnider, Kenneth 30
Wang, Guiren 35

Xu, Wenyuan 37
Xue, Chris 37

**College of Hospitality, Retail, & Sport
Management**

Kline, Sheryl 19
McLeod, Brumby 23
Patten, Karen 27
Uecker, Haylee 33

School of Law

Alford, Duncan 1
Leventis, Ami 20
Milligan, Amy 24
Nelson, Eboni 26
Seiner, Joseph 31
Yablon-Zug, Marcia 37

**College of Mass Communications & Information
Studies**

Weintraub, David 35

University Libraries

Cammarata, Paul 7
Conway, Ashlie 9
Wright, Andrea 36

School of Medicine

Ai, Walden 1
Dwyer, R. Gregg 11
Gaines, Ken 12
Hammett, David 15

Heath, Jennifer 15
McGuire, Franklin 22
Powell, Caroline 28
Tsai, Julie 33
Walvoord, Charles 35
Zhou, Juhua 39

School of Music

Ackley, James 1
Beckman, Gary 4
Jenkins, John Daniel 17
Phillips, Rebecca 27
Williams, Sarah 36

School of Nursing

Astle, Fredrick 3
Caldwell, Toriah 7
Chappell, Kate 7
Hein, Laura 15
Madden, Joann 21
McKinney, Erin 22
Shake, Eileene 31
Synovec, Ellen 32

College of Pharmacy

Miller, April 24
Powell, Patricia 28

Arnold School of Public Health

Annang, Lucy 3
Brandt, Heather 6
Christie, John 8
Cuevas, Barbara 10
Jones, Sonya 18

Kostek, Matthew 20
Merchant, Anwar T. 23
Moser, Dana 24
Moskowitz, Jay 25
Puett, Robin 29
Walsemann, Katrina 34
Zhang, Hongmei 38
Zhang, Jiajia 38

College of Social Work

Altshuler, Sandra 2

USC Lancaster

Burke, Fernanda 6
Hunt, Sarah 16
Roberts, David 30

USC Sumter

Boyle, Jr., L. Hunter 6
Ghoshroy, Kajal 13

Helpful Links for New Faculty

Advising

<http://www.sc.edu/academicadvisors/tips.shtml>

Attendance policies

<http://www.sc.edu/bulletin/ugrad/acadregs.html#class%20atten>.

Blackboard Training

<http://uts.sc.edu/ars/training/index.shtml>

Campus Map

<http://www.sc.edu/uscmapp/>

Center for Teaching Excellence

<http://www.sc.edu/cte/>

Current Course Procedures

<http://www.sc.edu/policies/facman/fmhome.html>
(Page 43 of Faculty Manual)

Final Exam, How to Schedule a

<http://www.sc.edu/policies/facman/fmhome.html>
(Page 43 of Faculty Manual)

HR benefits orientation

<http://hr.sc.edu/benefits/orientat.html>

Continued on following page...

ID

<http://carolinacard.sc.edu/>

Library

<http://www.sc.edu/libraries/>

Opening an Email Account

<http://www.uts.sc.edu/connected/>

Parking

<http://www.sc.edu/vmps/park.html#facultyparking>

Pay checks

<http://busfinance.admin.sc.edu/payroll/>

Research Funding Grant for NSF

<http://www.sc.edu/research/index.shtml>

Research and Health Sciences

<http://www.sc.edu/research/research.shtml>

Sponsored Awards Management

<https://sam.research.sc.edu/>

Student Judicial Programs

<http://www.sc.edu/osjp/>

University 101

<http://www.sc.edu/univ101/>

Tenure website

<http://www.sc.edu/tenure/>

C **CLASSROOM SUPPORT**

(803)777-4333

HONOR CODE

Office of Academic Integrity
www.sc.edu/academicintegrity

CLASSROOM DISRUPTION

Student Judicial Programs
www.sc.edu/osjp

CRISIS INTERVENTION

Behavioral Intervention Team
www.sc.edu/bit

OTHER RESOURCES

Counseling & Human Development Center
(803)777-5223
<http://www.sa.sc.edu/chdc>
USC Police
(803)777-4215



UNIVERSITY OF
SOUTH CAROLINA

Office of the Provost
Osborne Administration Building
Suite 102